

Inspection Photos

October 10, 2022

Operator: TEP Rocky Mountain LLC - #96850

Location ID: 424234

Location Name: MDP-26 Pad (SESE 33-691) /14A-34-691

Inspection Document #: 702800799

Garfield County, CO

SESE Section 33 T6S R91W

Anna O'Malley
Reclamation Specialist, COGCC



COLORADO

**Oil & Gas Conservation
Commission**

Department of Natural Resources

Inspection Photos

Location Name: MDP-26 Pad (SESE 33-691) /14A-34-691

Location ID: 424234



Photo 1. Photo shows production areas to the south.



Photo 2. Photo shows production areas to the north.



COLORADO
Oil & Gas Conservation
Commission

Department of Natural Resources

Inspection Number: 702800799

Inspection Photos
Location Name: MDP-26 Pad (SESE 33-691) /14A-34-691
Location ID: 424234



Photo 3. Photo taken from the northwest shows a patch of Russian knapweed.

Inspection Photos

Location Name: MDP-26 Pad (SESE 33-691) /14A-34-691

Location ID: 424234



Photo 4. Photo taken from the south at the cut slope adjacent to the combustor shows rill erosion, sediment transport and slope degradation.



Photo 5. Refer to Photo 4 comment.



COLORADO
Oil & Gas Conservation
Commission

Department of Natural Resources

Inspection Number: 702800799

Inspection Photos

Location Name: MDP-26 Pad (SESE 33-691) /14A-34-691

Location ID: 424234

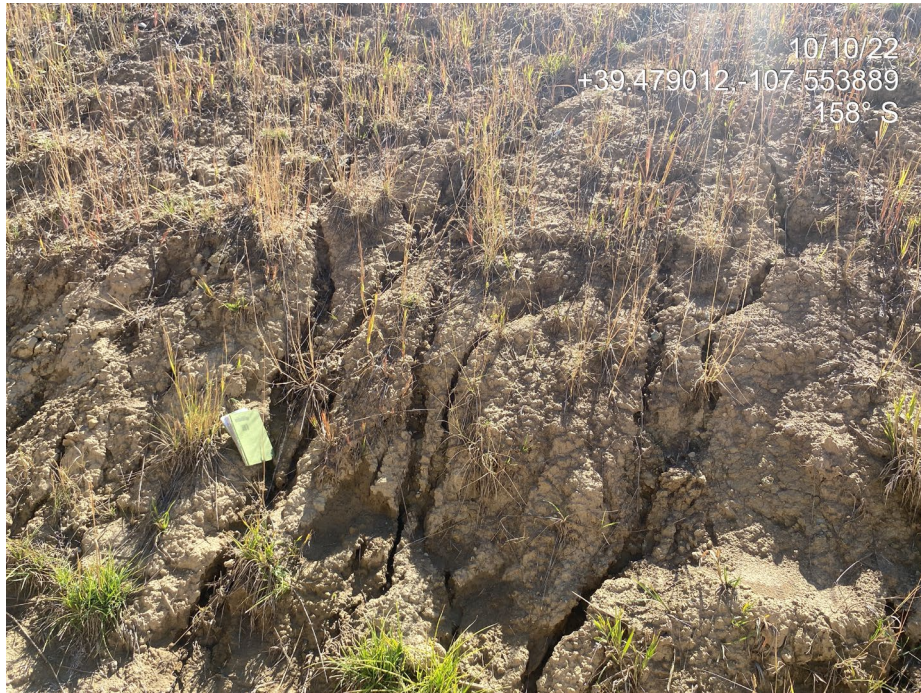

Photo 6. Photo taken from the south at the cut slope adjacent to the combustor shows rill erosion, pedestals forming around vegetation and degradation to the slope.



Photo 7. Refer to Photo 6 comment.



COLORADO
Oil & Gas Conservation
Commission

Department of Natural Resources

Inspection Number: 702800799

Inspection Photos

Location Name: MDP-26 Pad (SESE 33-691) /14A-34-691

Location ID: 424234



Photo 8. Photo taken from the northwest of the Location shows a slope drain armored with smooth river rock.



Photo 9. Photo taken from the northwest shows a ditch armored with smooth river rock.



COLORADO

Oil & Gas Conservation
Commission

Department of Natural Resources

Inspection Number: 702800799

Inspection Photos

Location Name: MDP-26 Pad (SESE 33-691) /14A-34-691

Location ID: 424234



Photo 10. Photo taken from the south shows interim areas colonized by perennial grasses.



Photo 11. Photo taken from the north shows interim areas colonized by perennial grasses.



COLORADO
Oil & Gas Conservation
Commission

Department of Natural Resources

Inspection Number: 702800799