

BOB  
CEMENT BOND LOG  
PERFS MARKED

COMPANY MESA HYDROCARBONS INC.  
WELL CEDAR SPRINGS RANCH #2-11  
FIELD MAMM CREEK  
COUNTY GARFIELD STATE CO.

COMPANY MESA HYDROCARBONS INC.  
WELL CEDAR SPRINGS RANCH #2-11  
FIELD MAMM CREEK  
COUNTY GARFIELD STATE CO.

API No. 05-045-0764100  
Location 1839' FSL / 2008' FWL  
Sect 2 Twp 7S Rge 93W

Other Services  
Elev. : K.B. 6124  
D.F. ----  
G.L. 6108

Permanent Datum G.L. Elev 6108  
Log measured from K.B. 16 ft. above perm. datum  
Drilling measured from K.B.

Date @ Time Logged	12/11/00 @ 11:00AM	Type fluid in hole	WATER
Run No.	ONE	Density of Fluid	NA
Depth - Driller	7815	Fluid Level	FULL
Depth - Logger	7747	Cement Top Est. Logged	500
Bottom - Logged Interval	7741	Equipment / Location	54209 / 55685
Top - Logged Interval	0	Recorded by	BOURDEAU
Max. rec. temp., deg F.	NA	Witnessed by	MR ZIES

CEMENTING DATA	Surface	Protection	Production	Liner
	String	String	String	
Date/Time Cemented				
Primary/Squeeze				
Expected				
Compressive Strength	psi@ hrs	psi@ hrs	psi@ hrs	psi@ hrs
Cement Volume				
Cement Type / Weight	/	/	/	/
Formulation				
MUD Type / MUD Wgt.	/	/	/	/

RUN No.	BOREHOLE RECORD			CASING & TUBING RECORD			
	Bit	From	To	Size	Wgt.	From	To
				9 5/8	NA	SURF	1045
				4.5	11.6	SURF	TD.



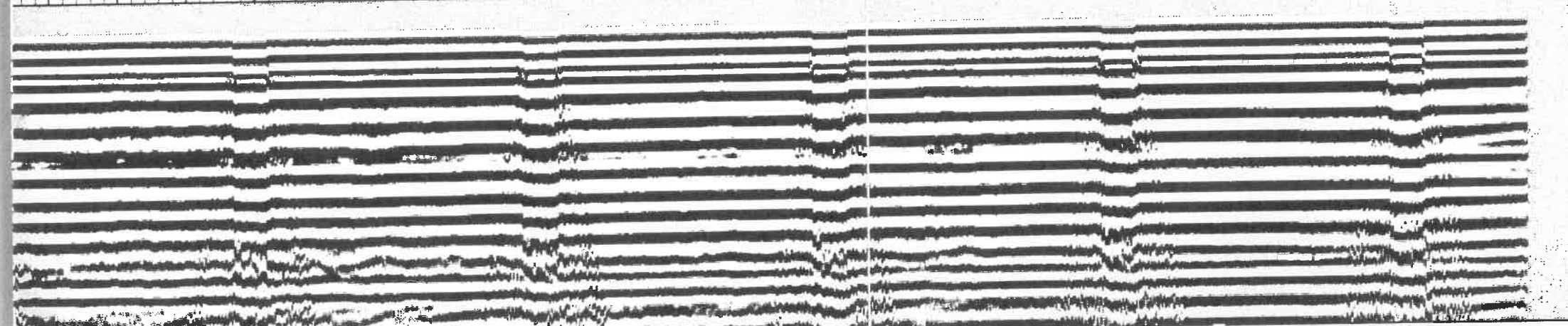
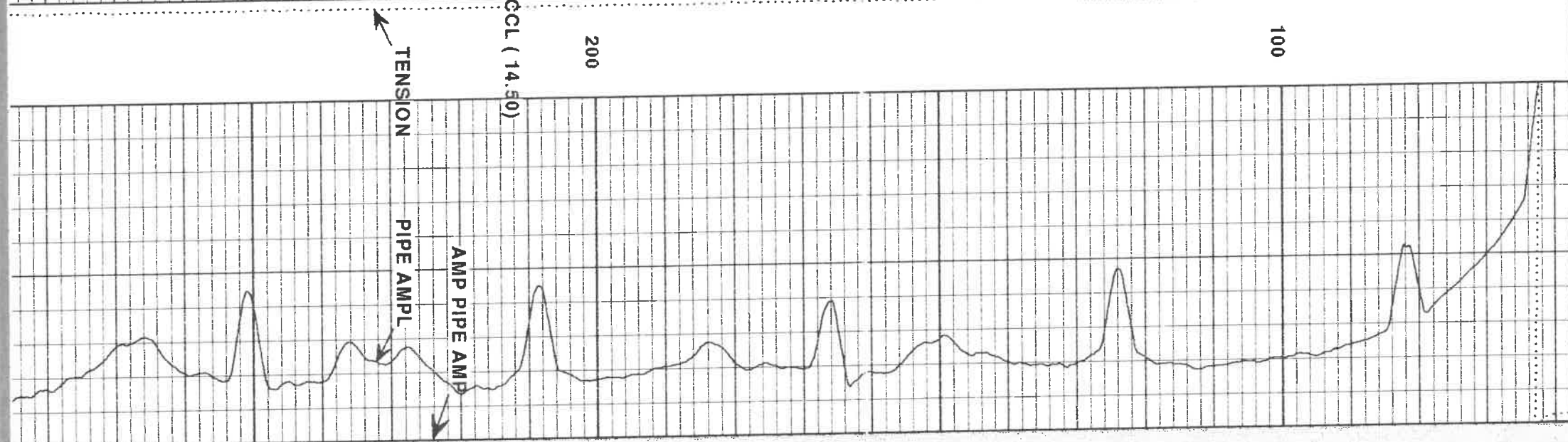
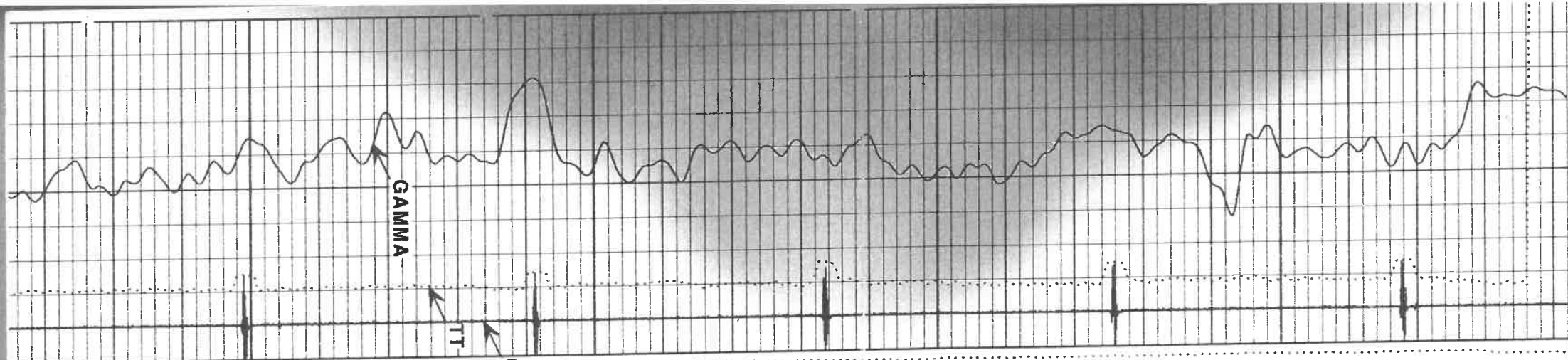

GAMMA

TT

TENSION

AMP PIPE AMPL

AMP PIPE AMP

CCL ( 14.50 )

200

100

-50

300

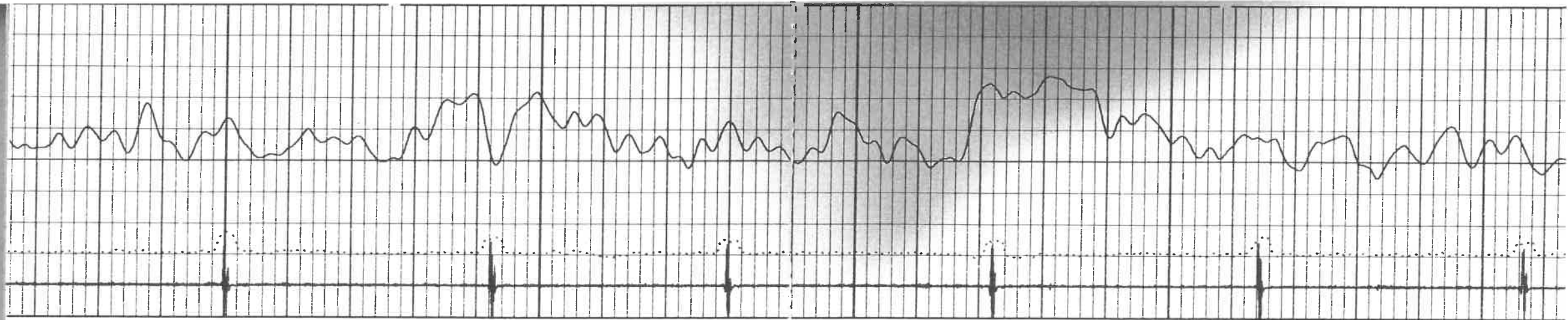

500

400

300

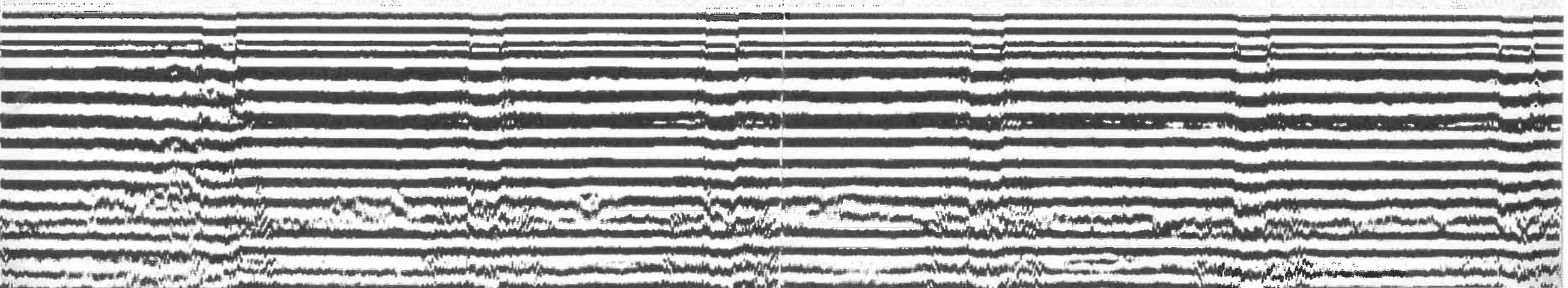
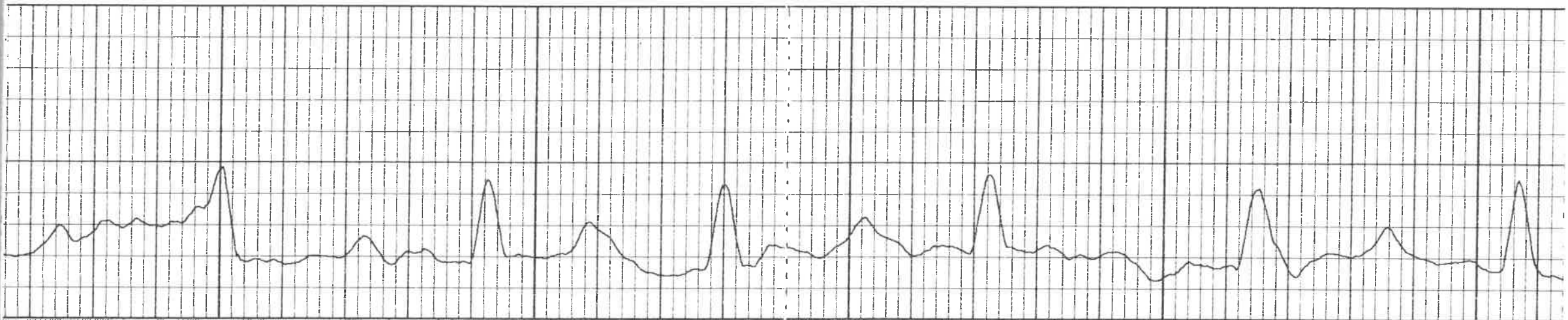

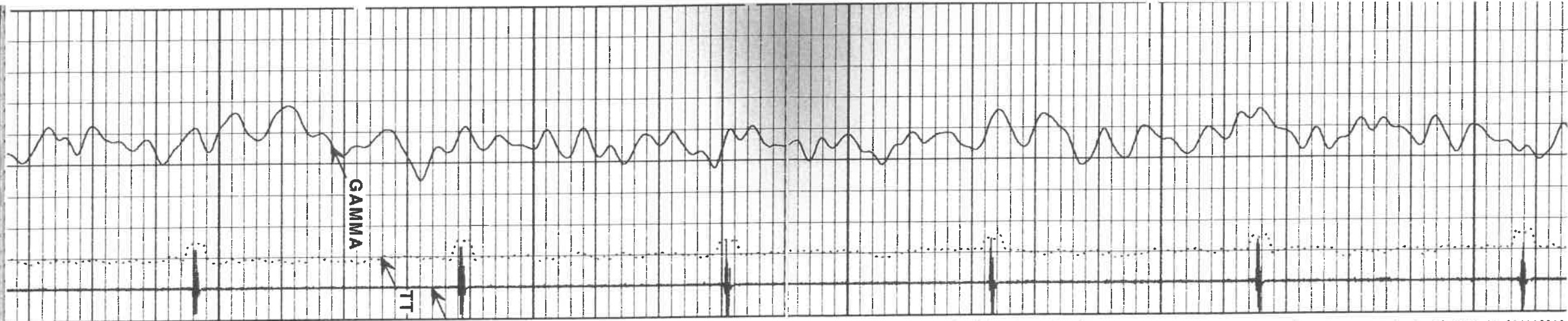

700

600

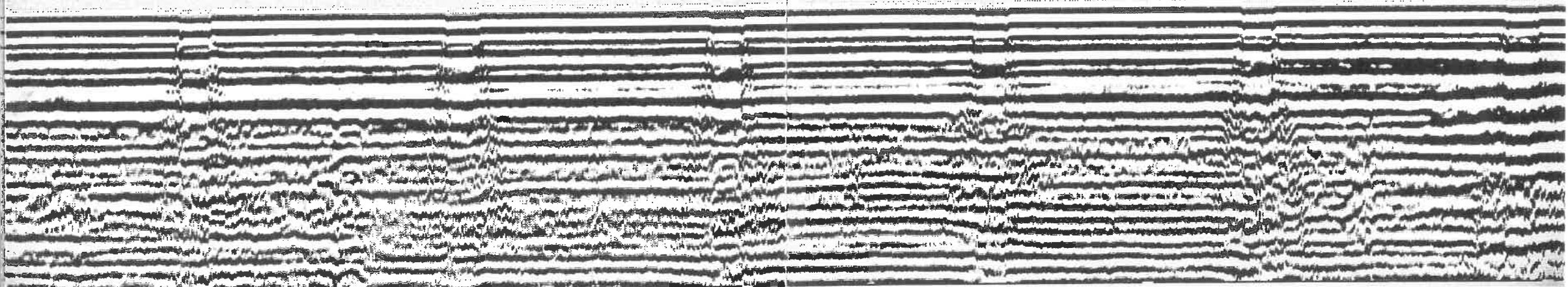
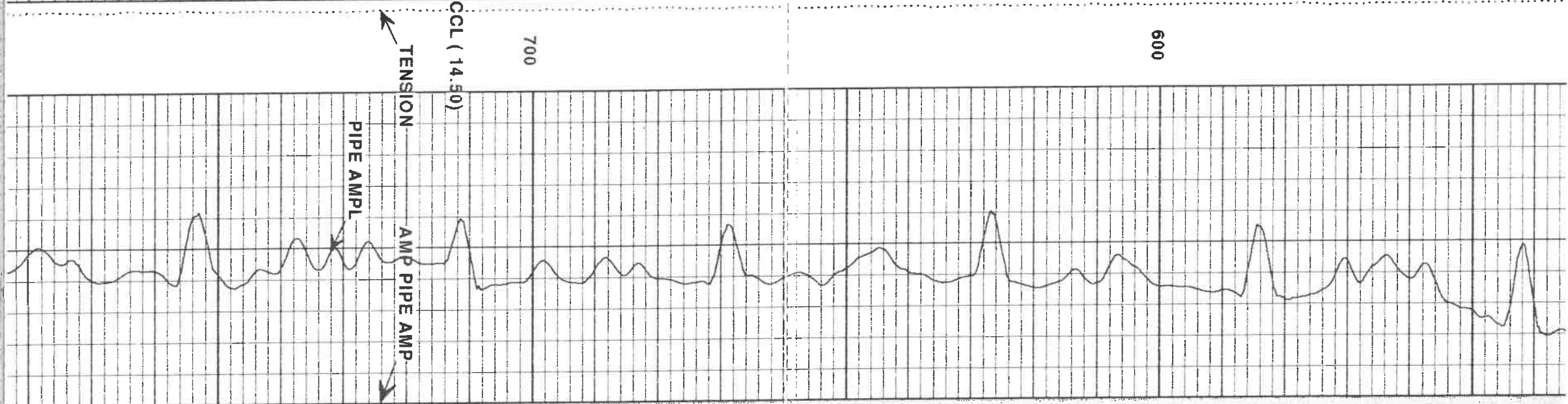

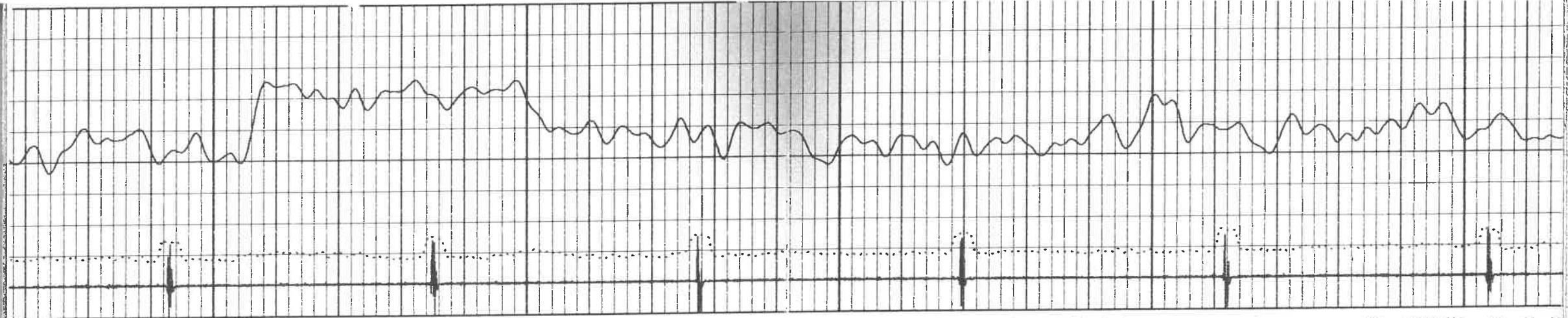

1000

900

800

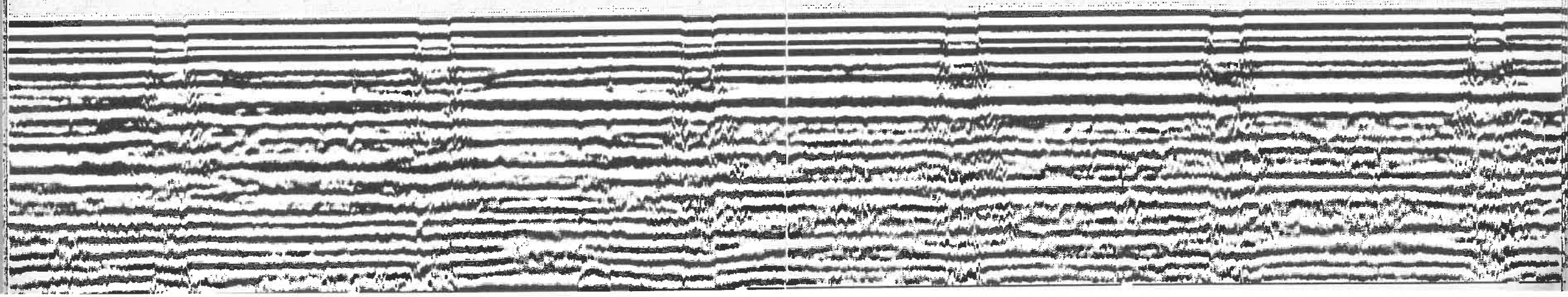
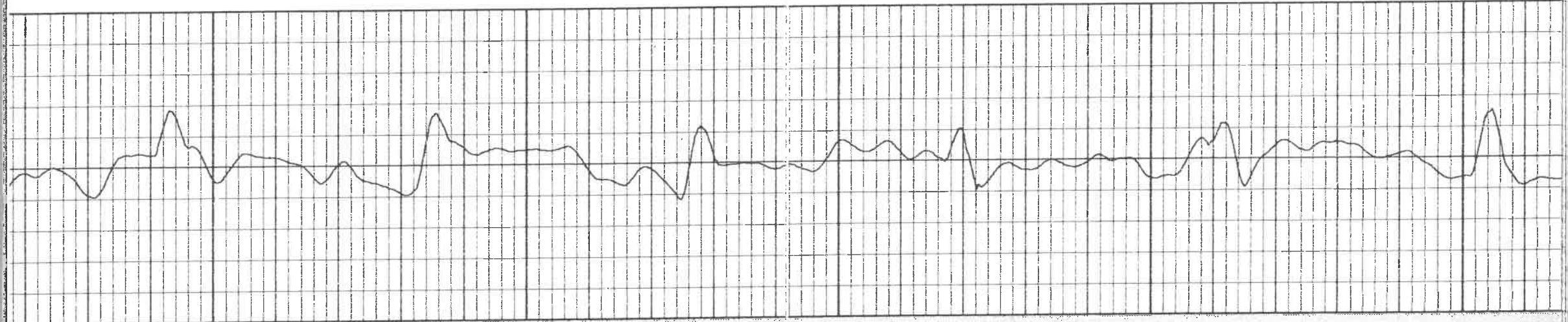

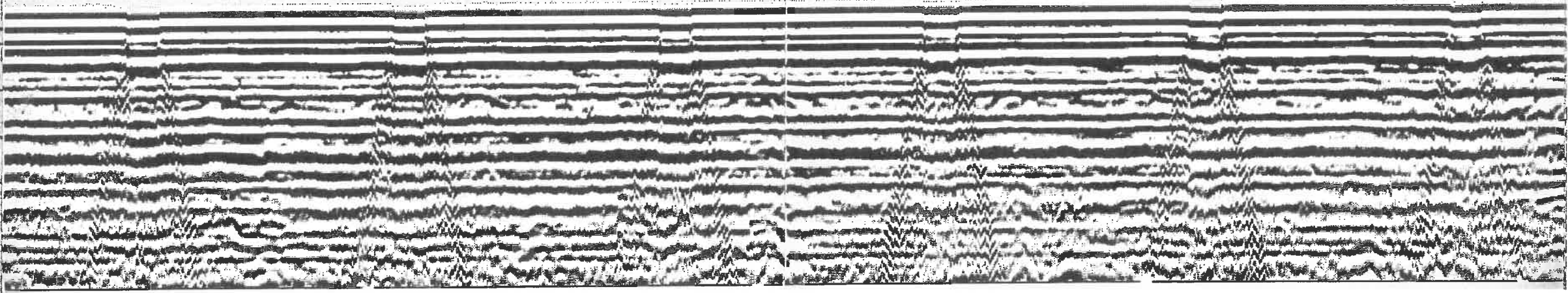
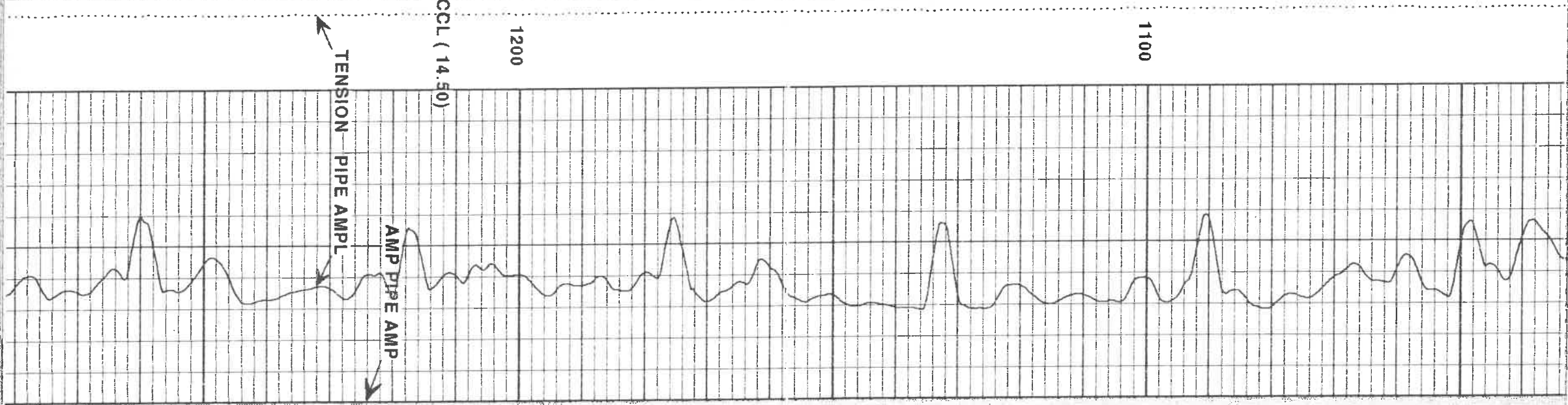
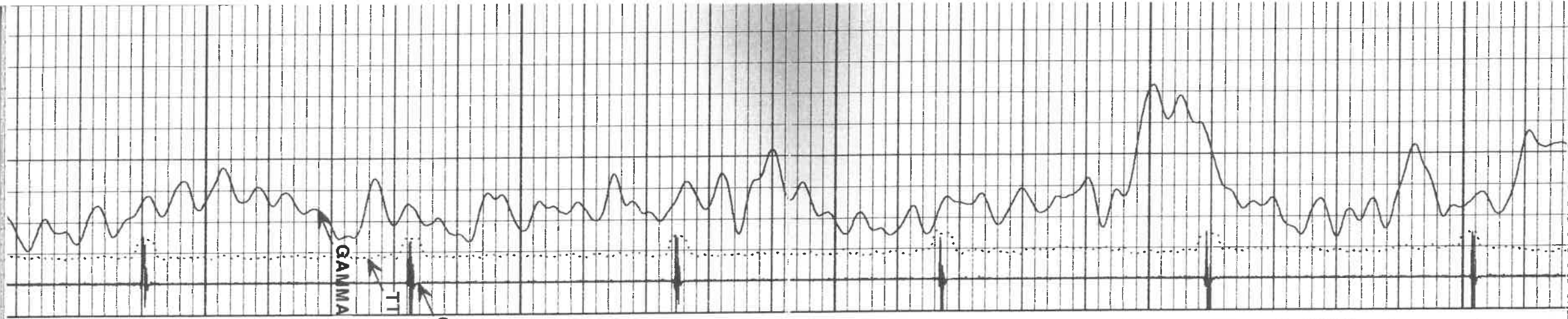

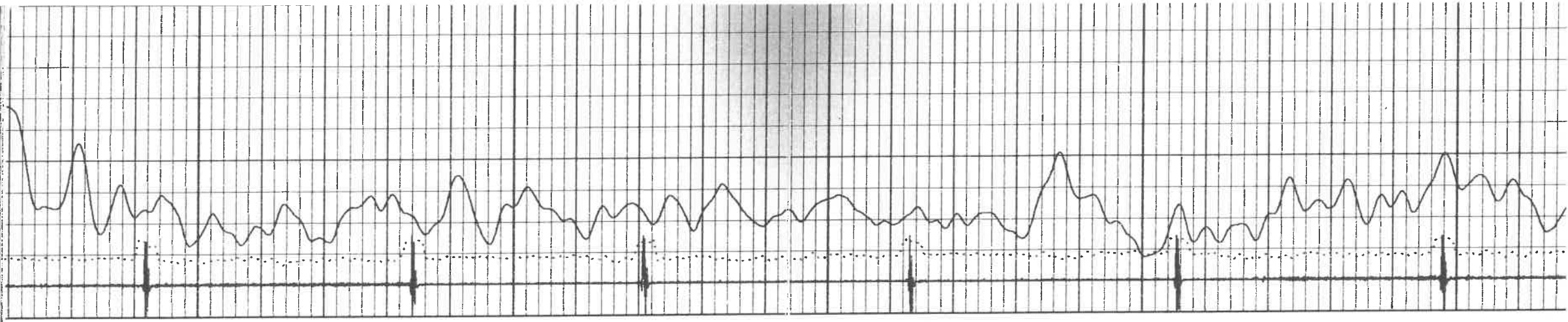

1500

1400

1300

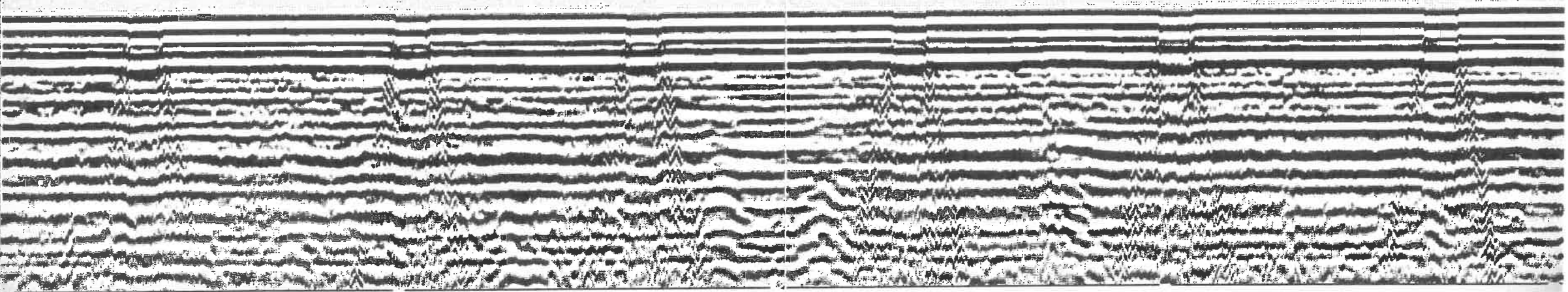
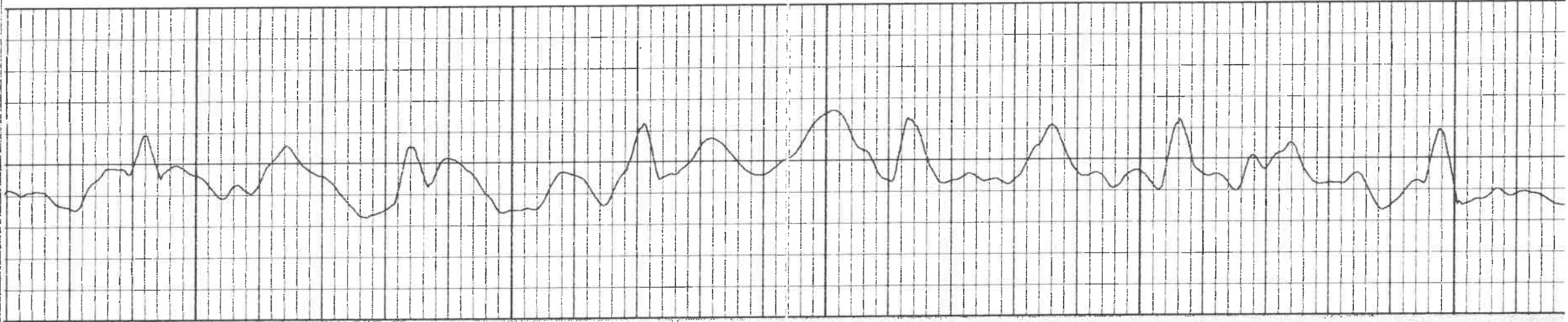

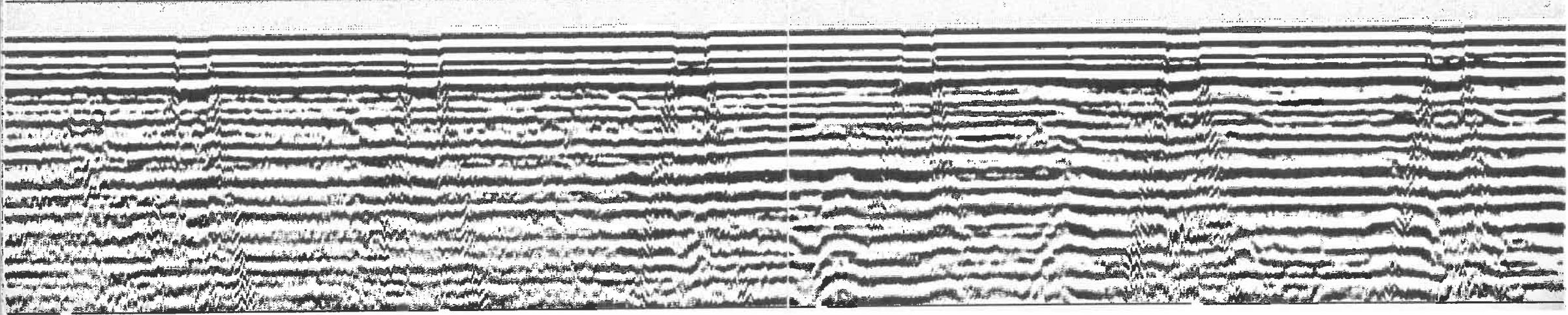
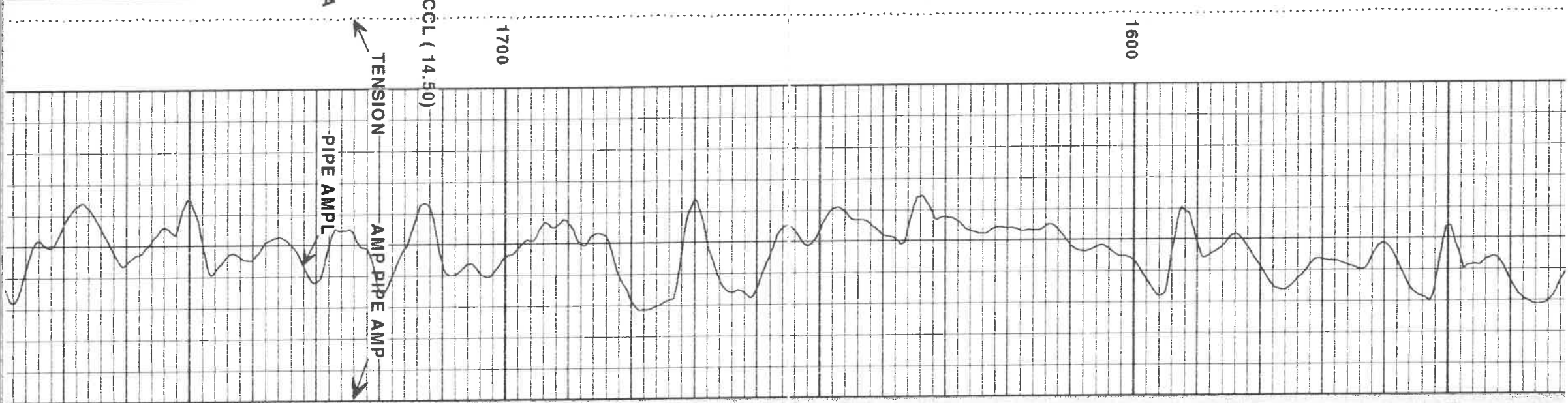
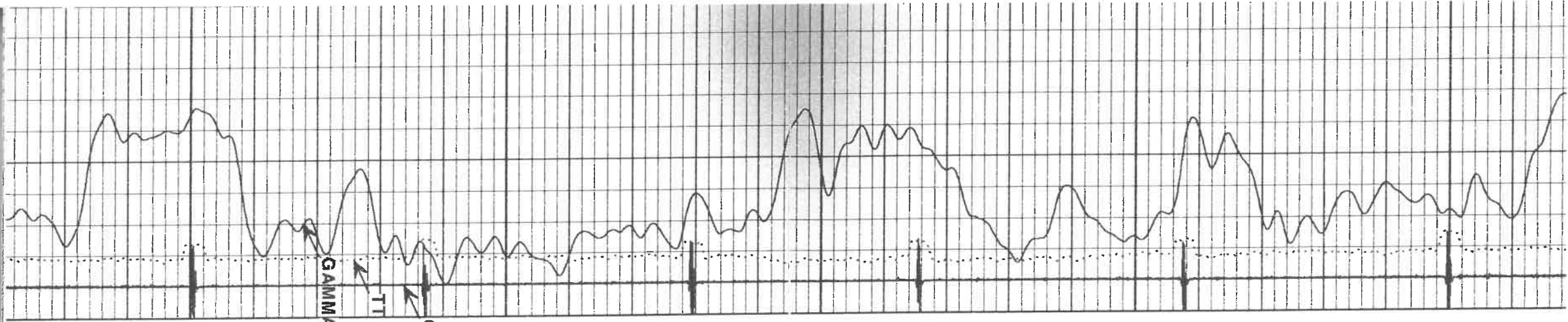

CCL (14.50)

1700

1600

GAMMA

TT

PIPE AMPL

AMP PIPE AMP

TENSION

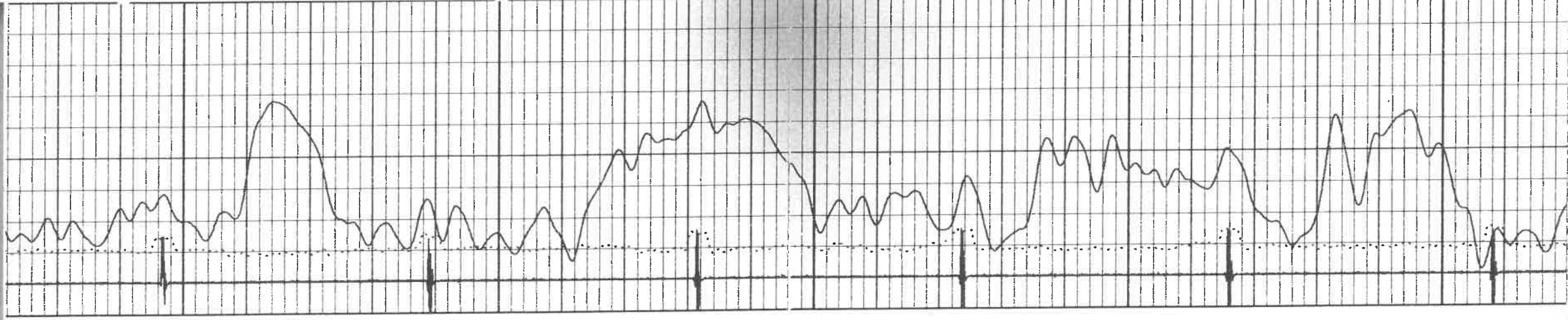

2000

1900

1800

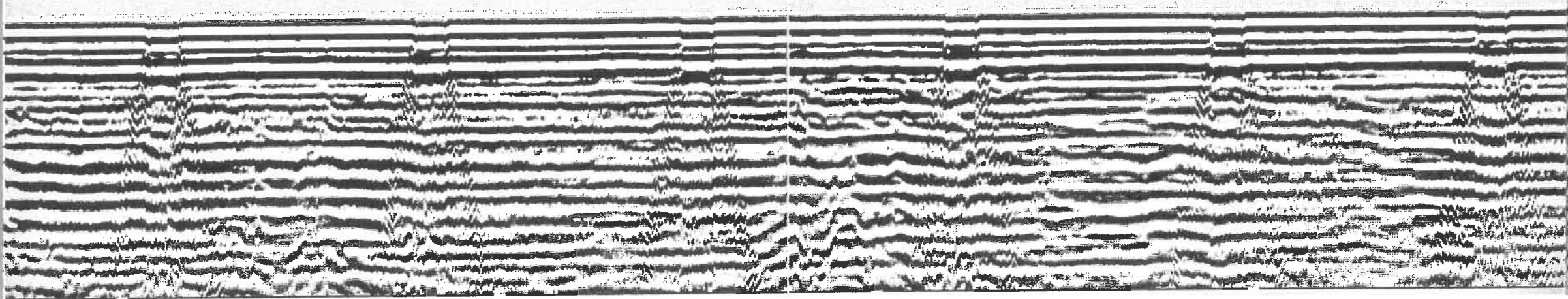
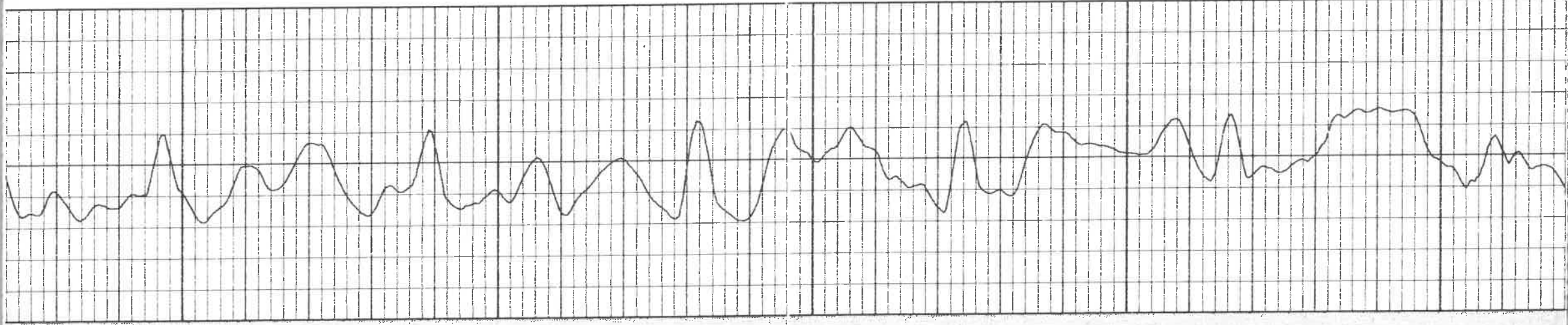

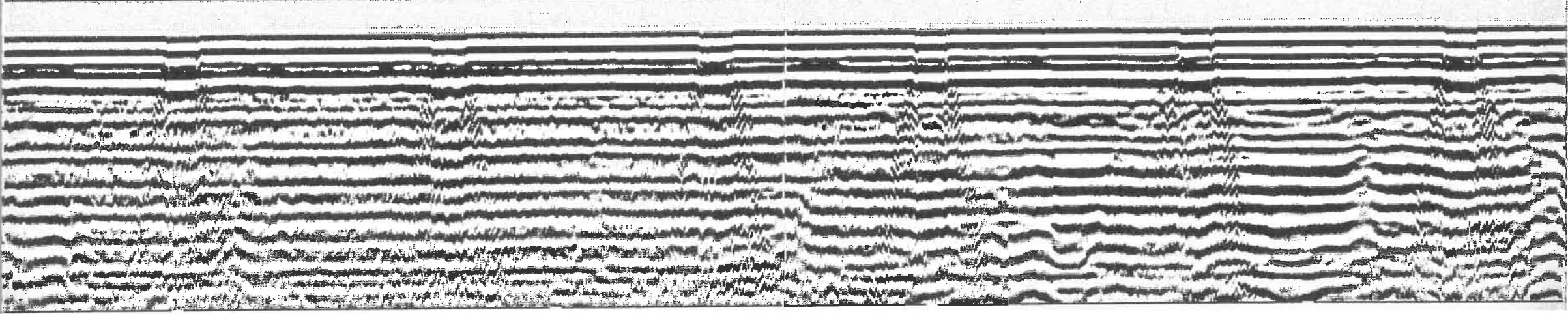
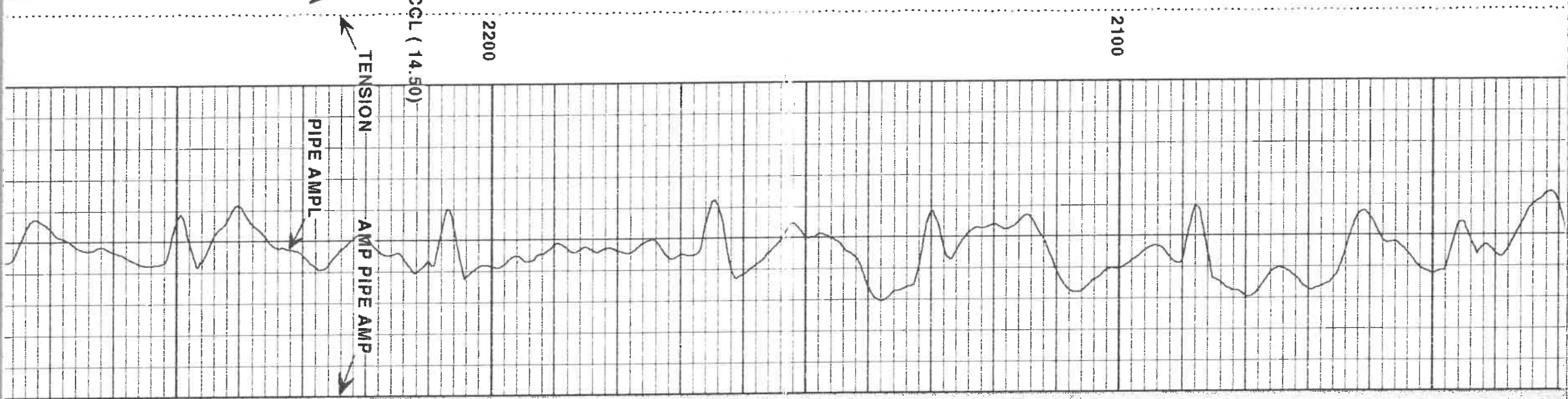
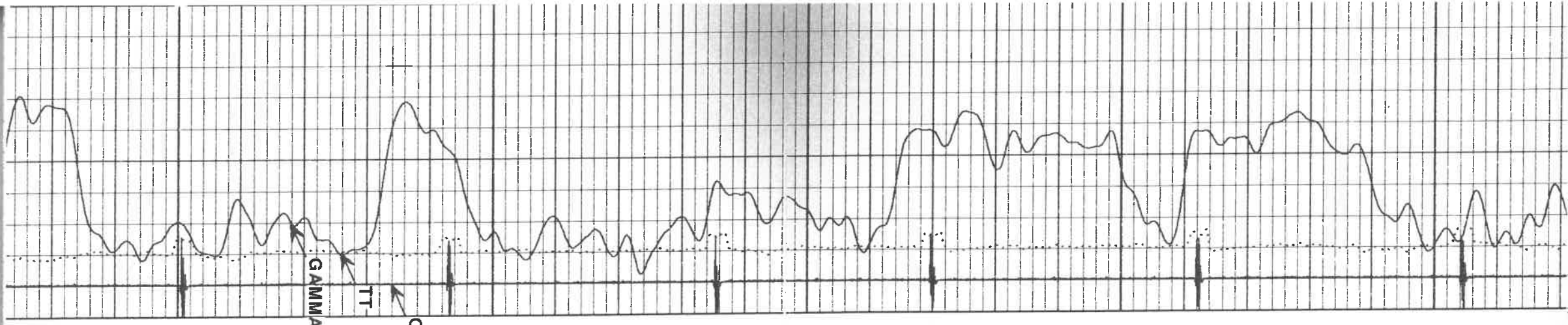

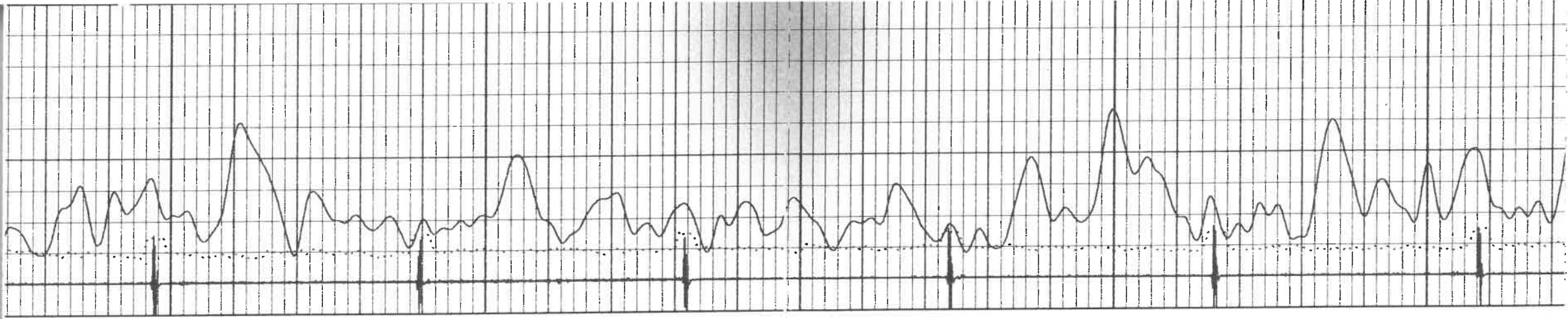

2500

2400

2300

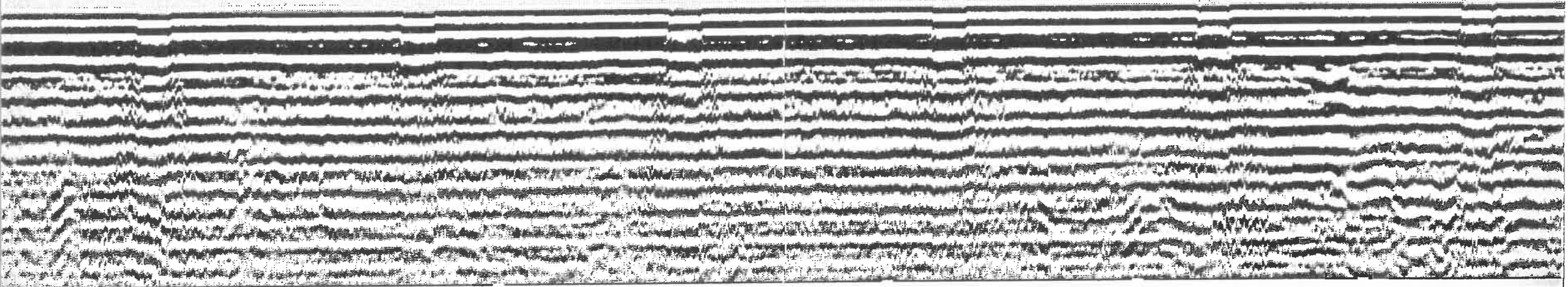
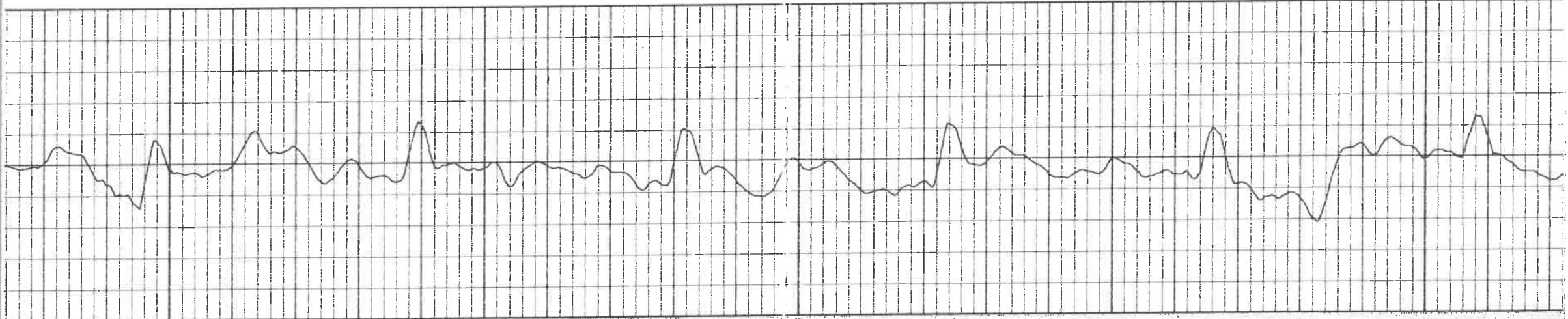

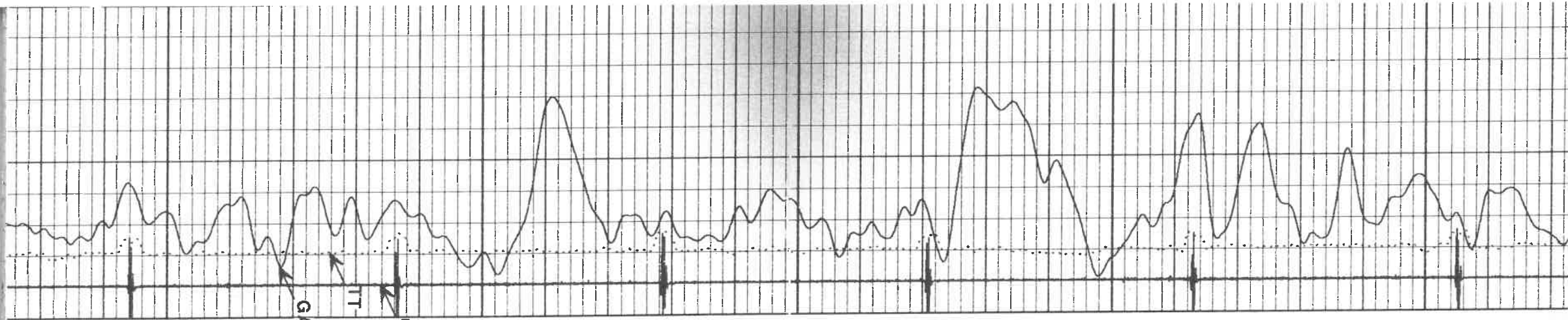

GAMMA  
TT  
CCL (14.50)

2700

2600

PIPE AMPL  
TENSION  
AMP PIPE AMP

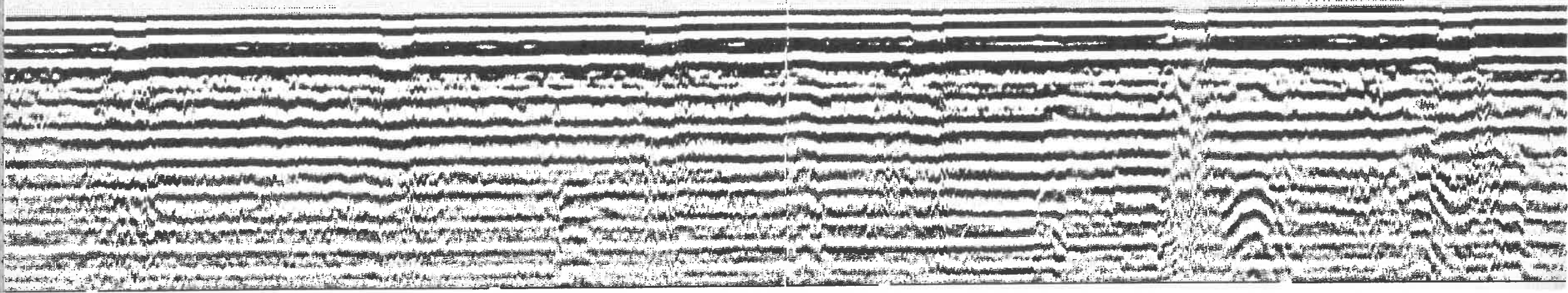
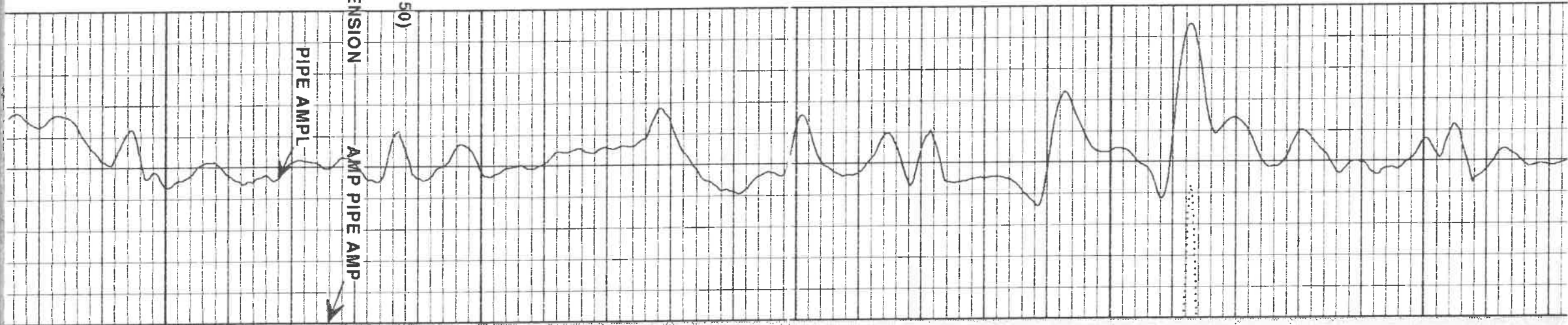

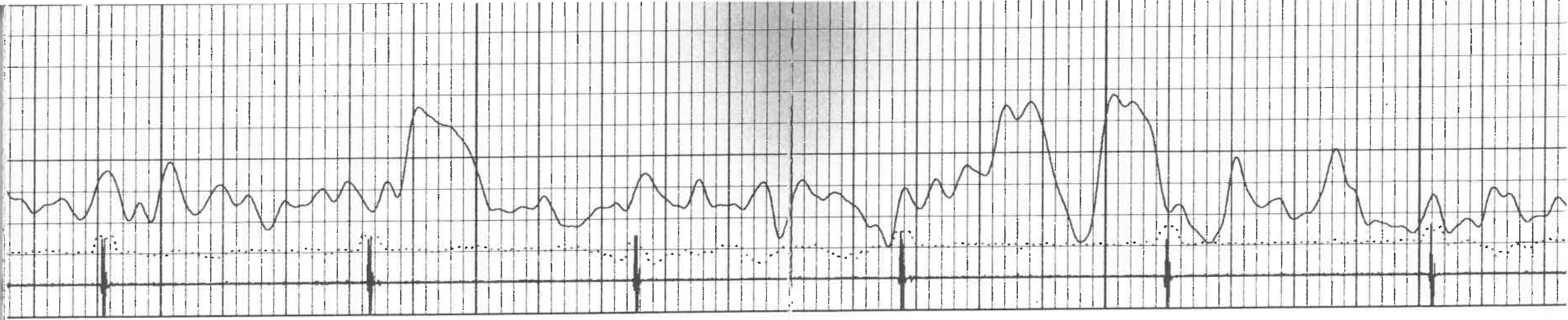

3000

2500

2800

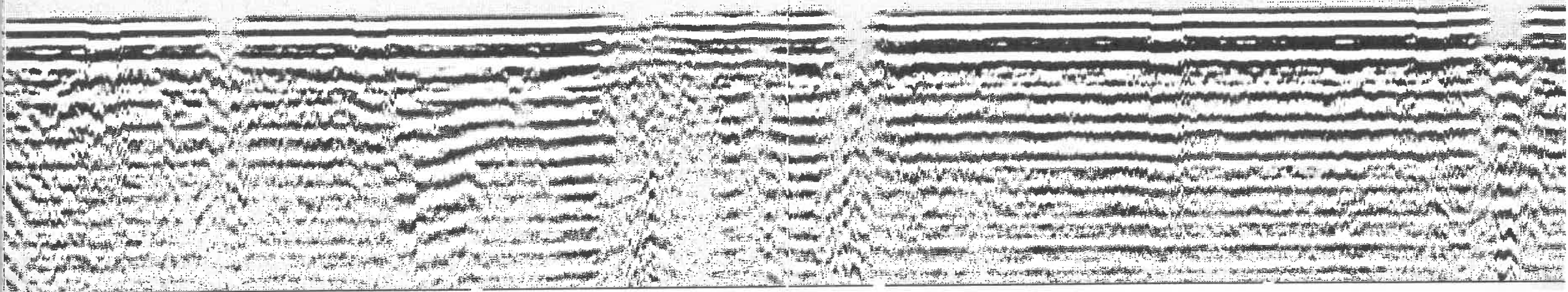
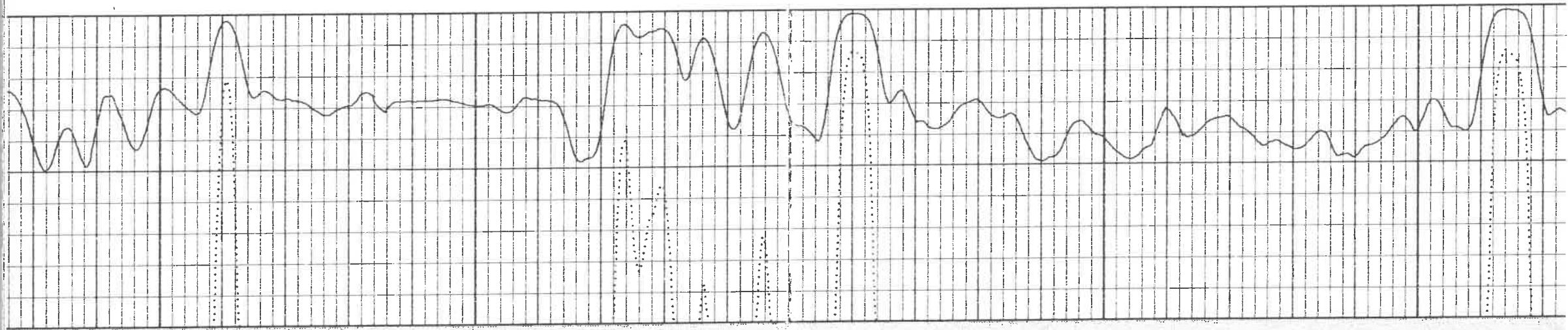

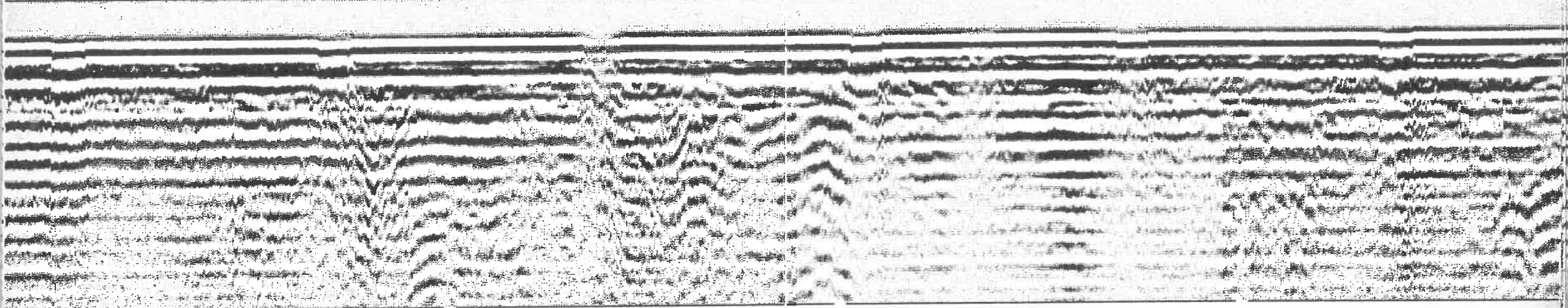
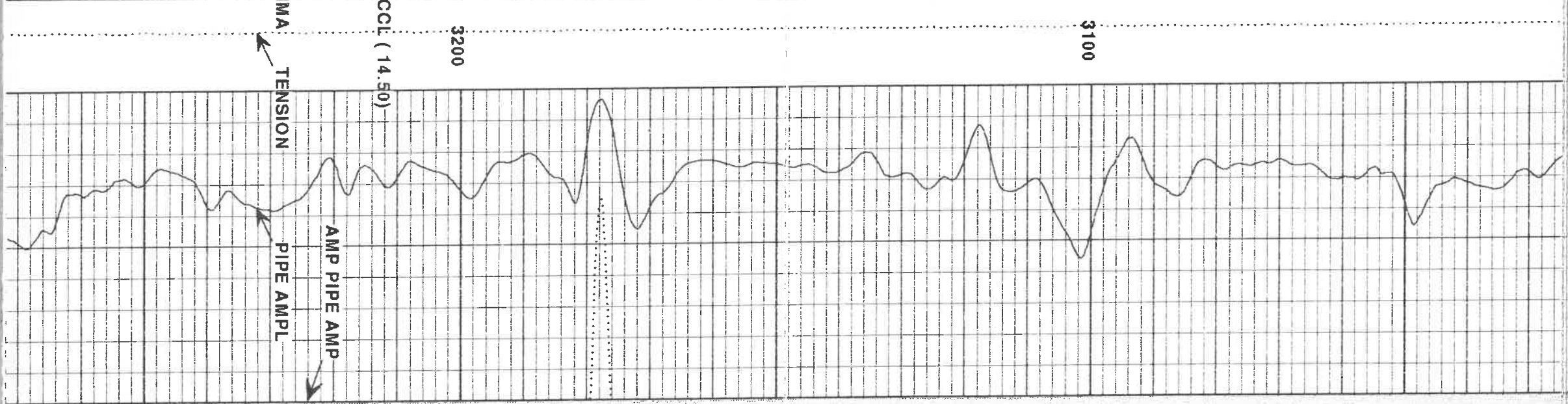
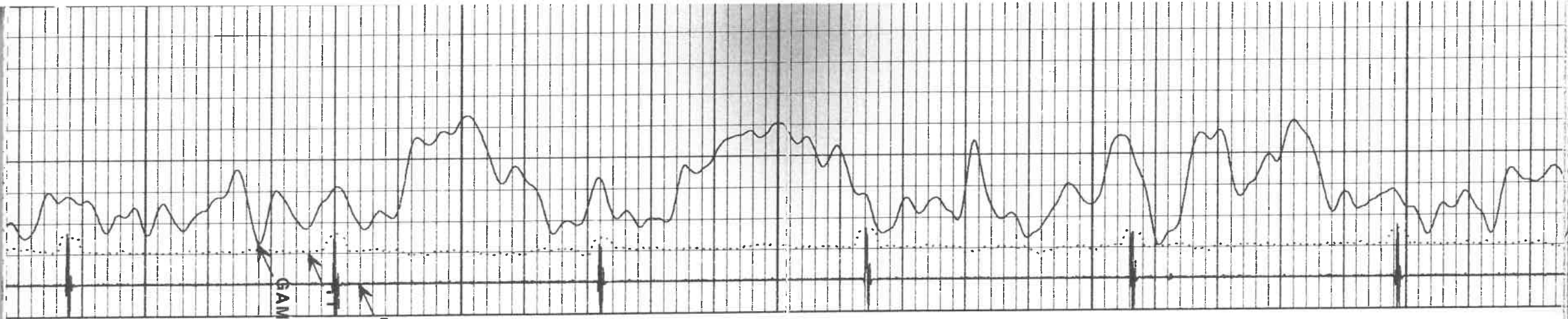

GAMMA

TENSION

AMP PIPE AMPL

CCL ( 14.50 )

3200

3100

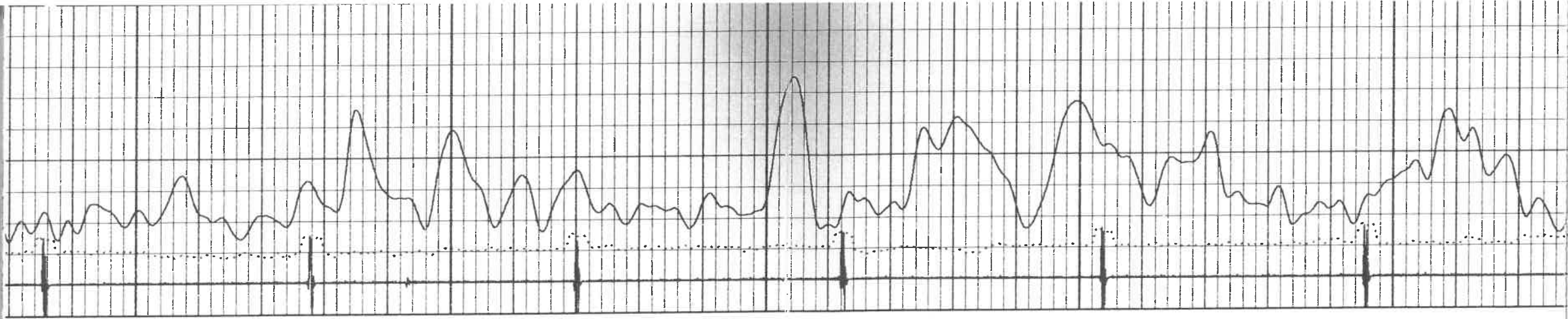

3500

3400

3300

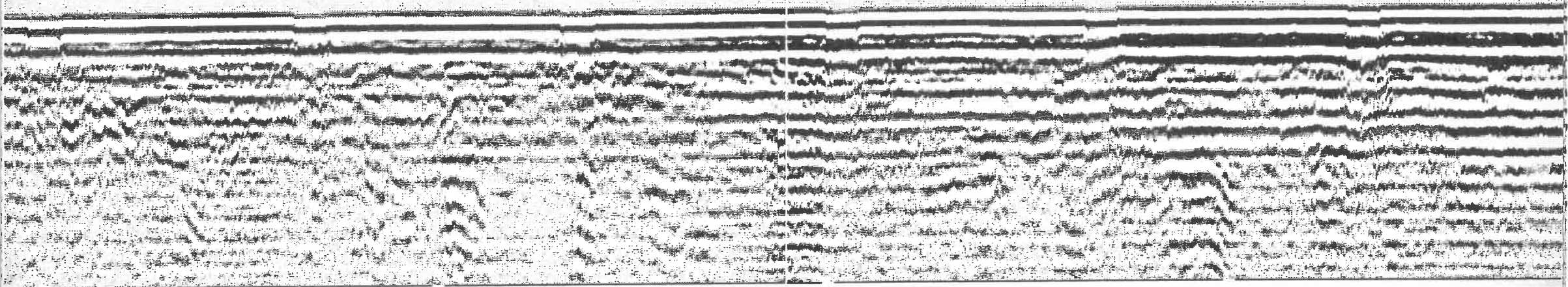
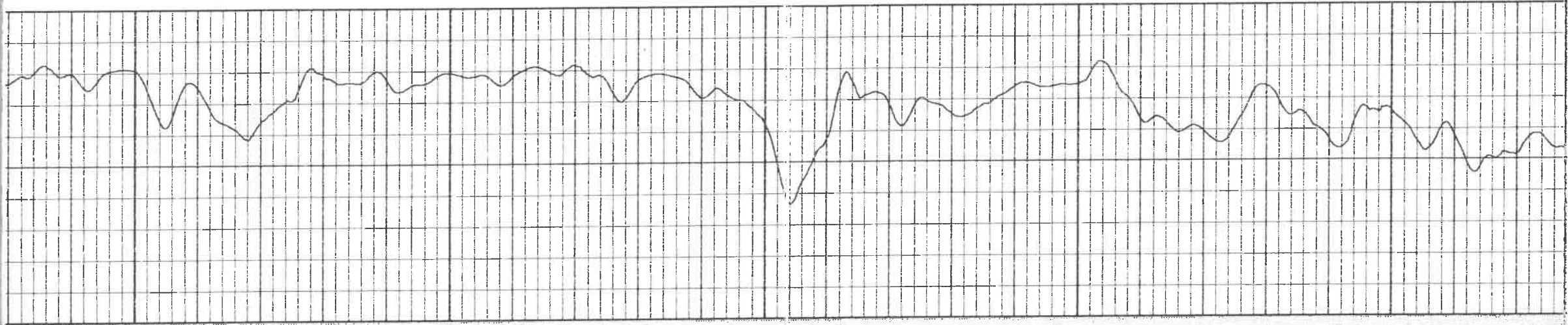

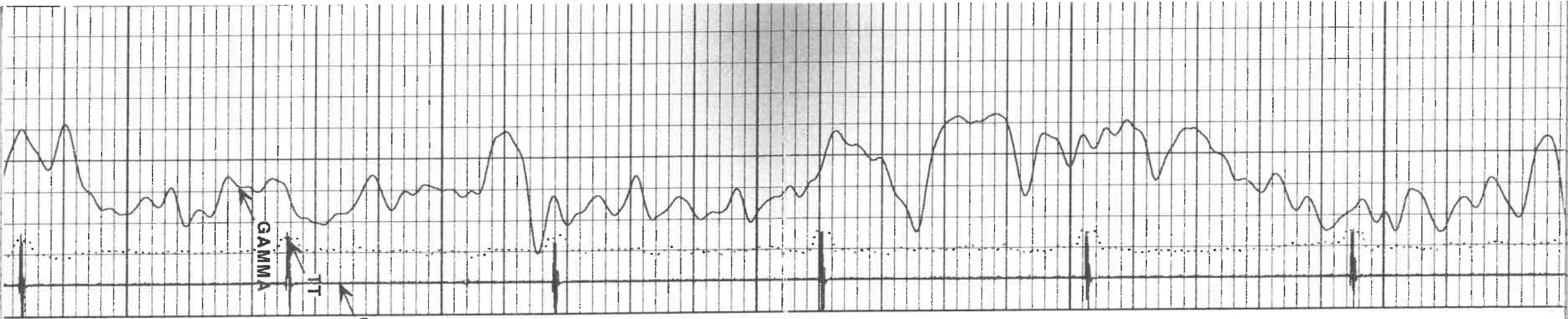

GAMMA

TT

CCL (14.50)

3700

3600

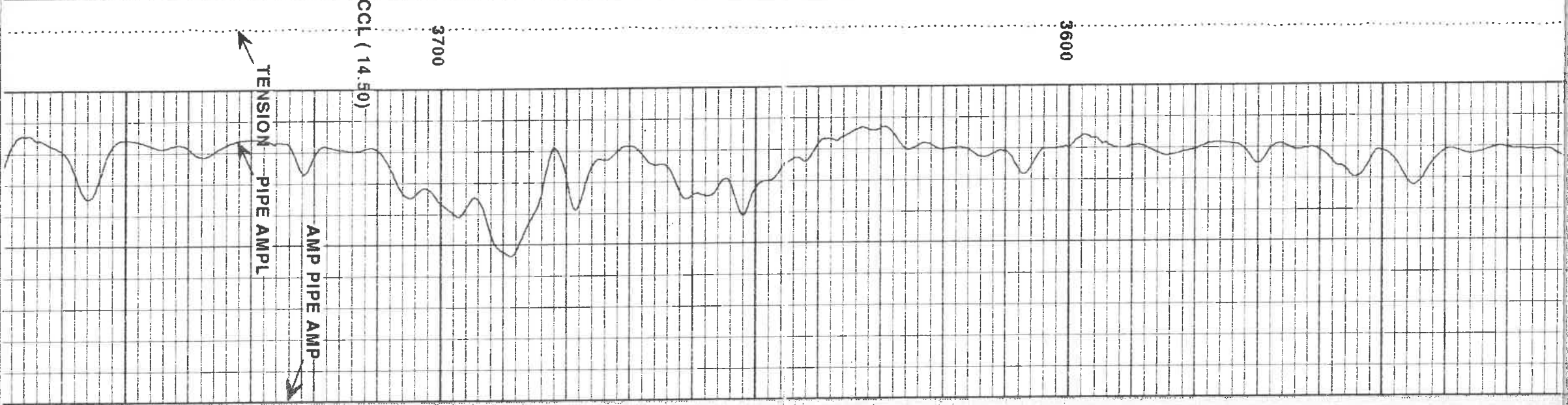

TENSION

PIPE AMPL

AMP PIPE AMP

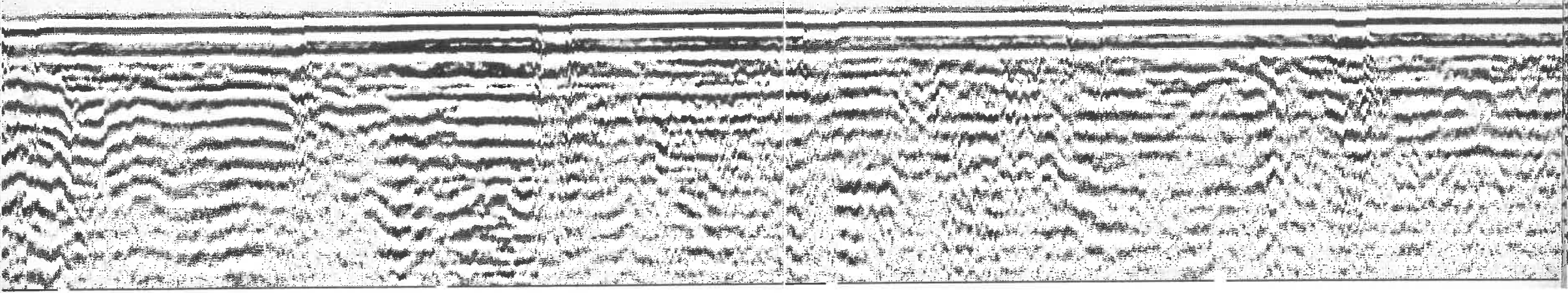

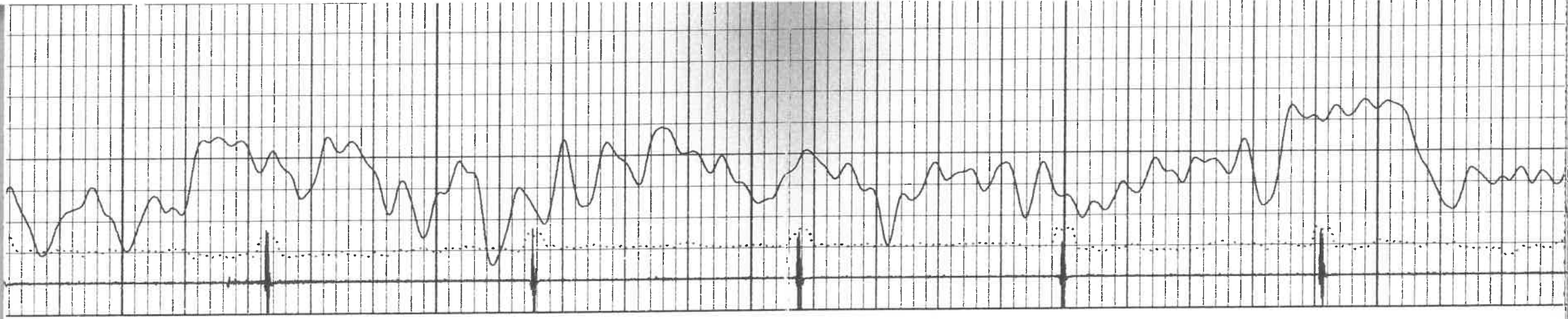

4000

3900

3800

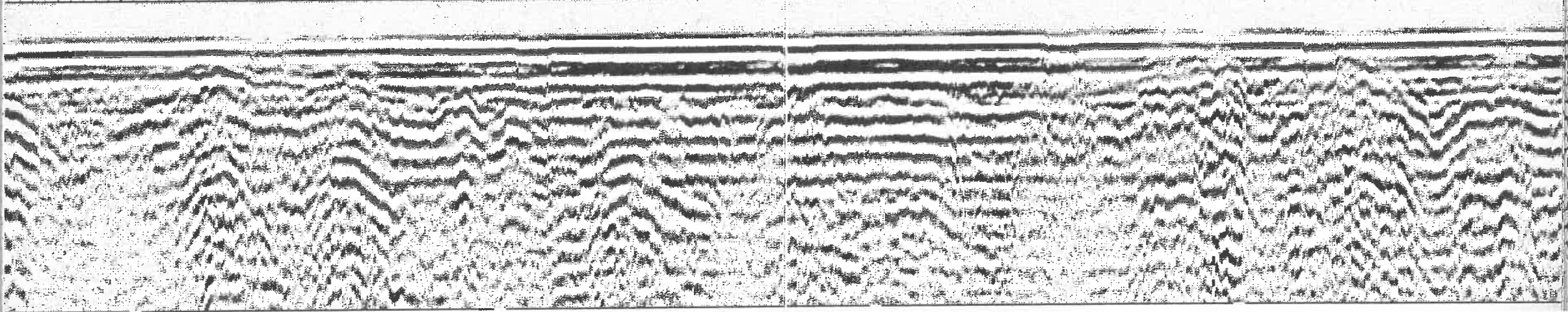
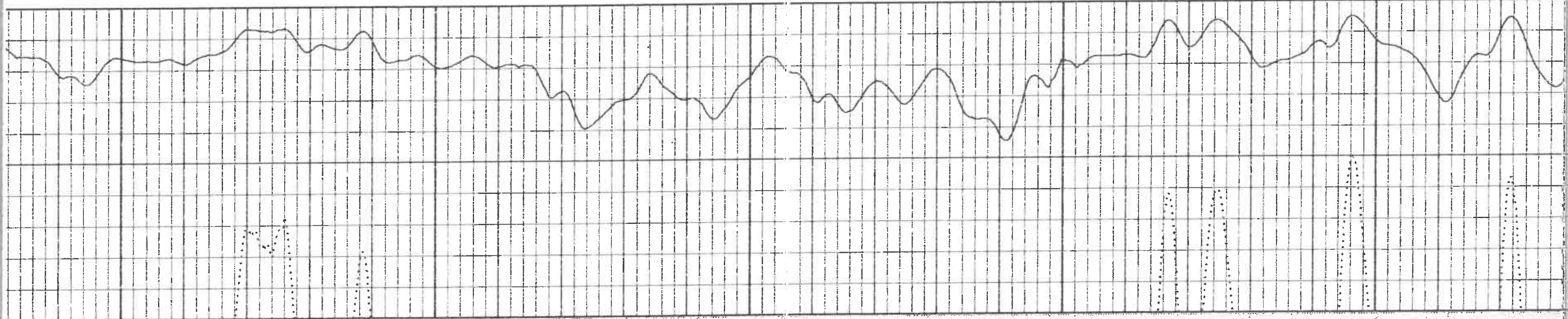

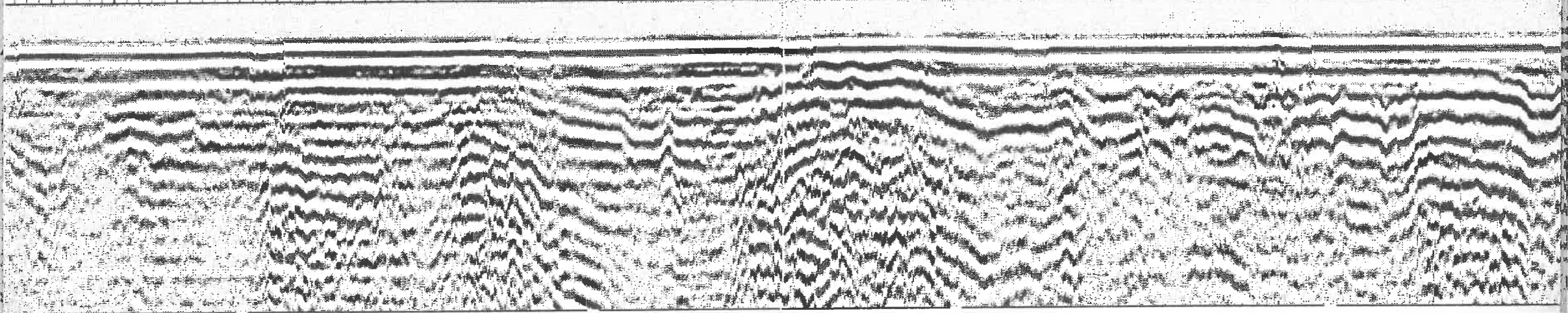
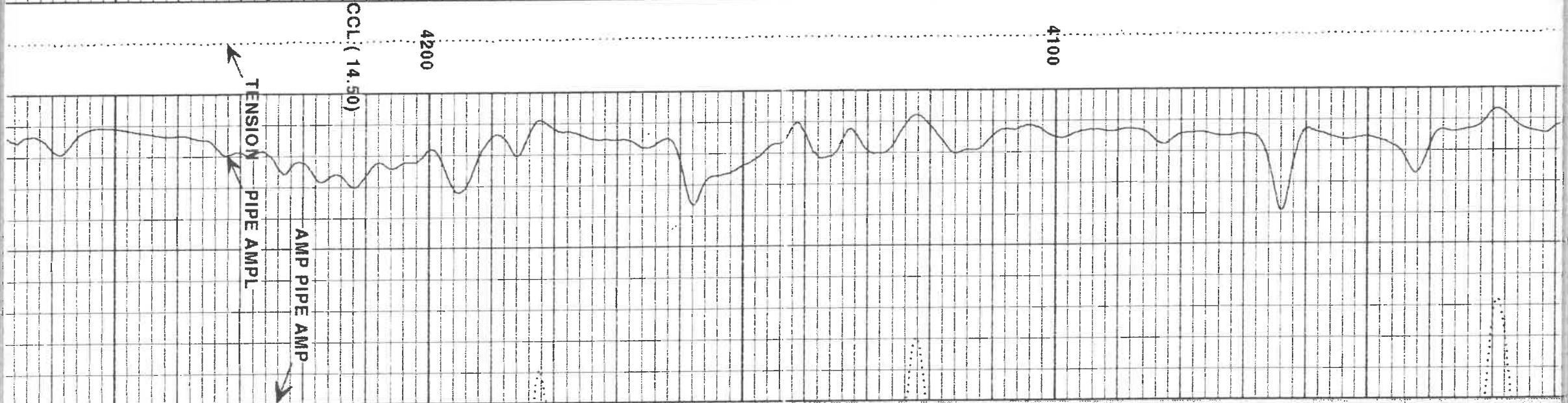
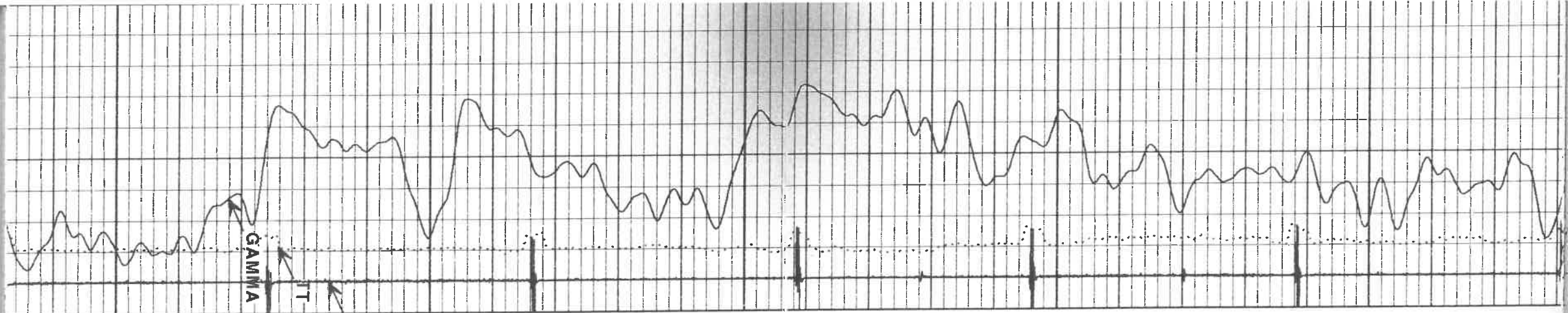

CCL (14.50)

4200

4100

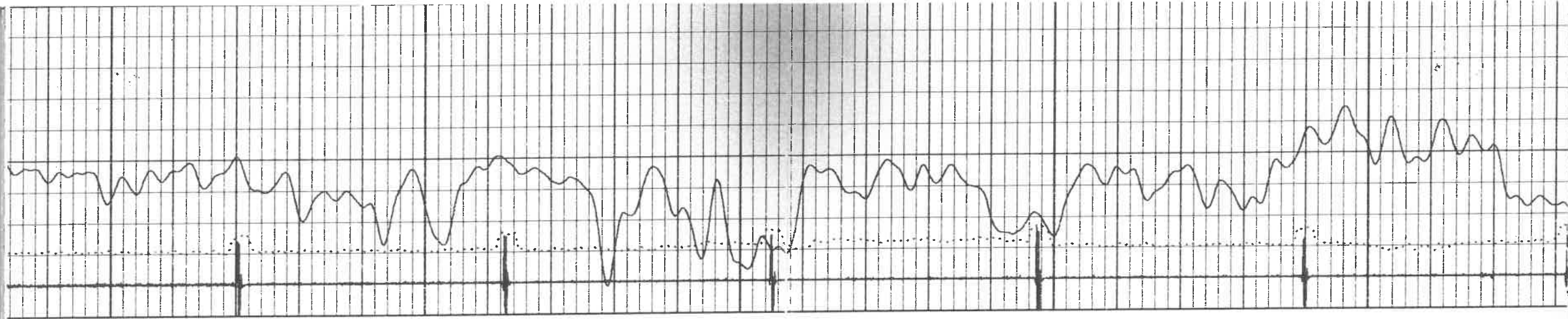

4500

4400

4300

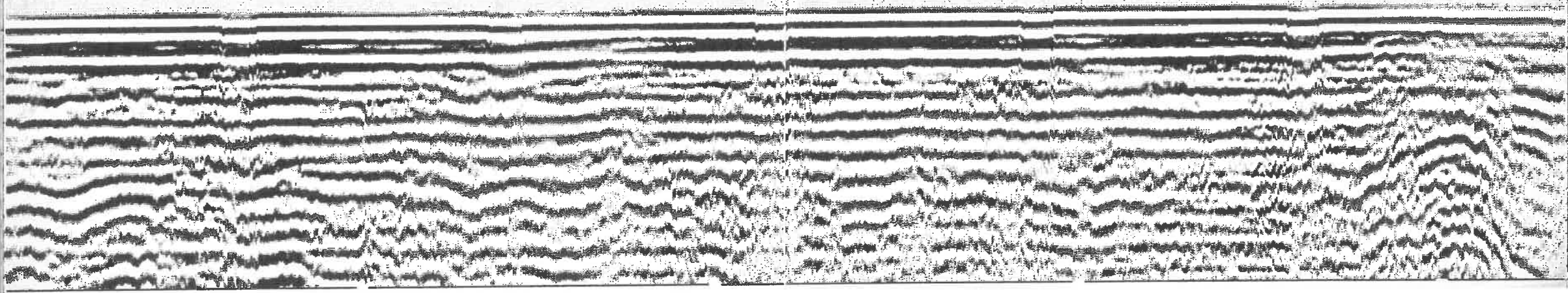
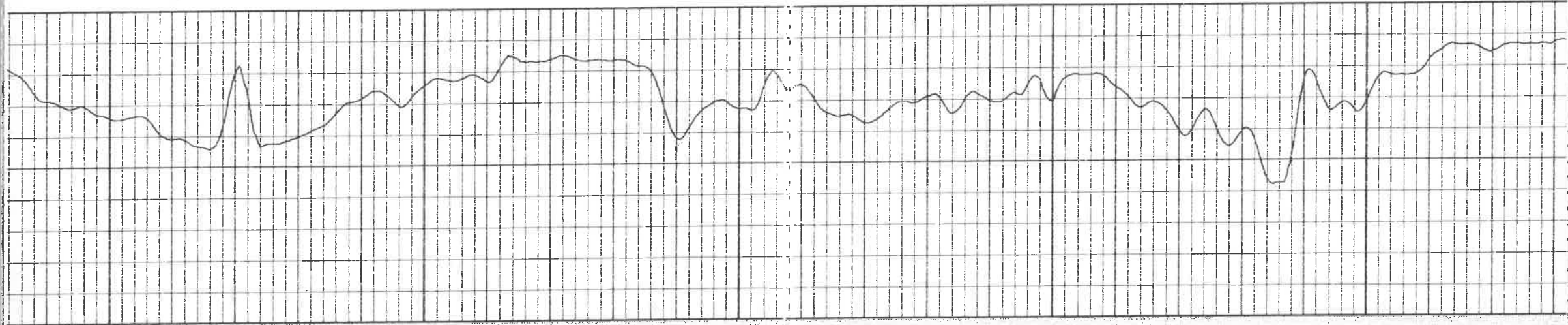

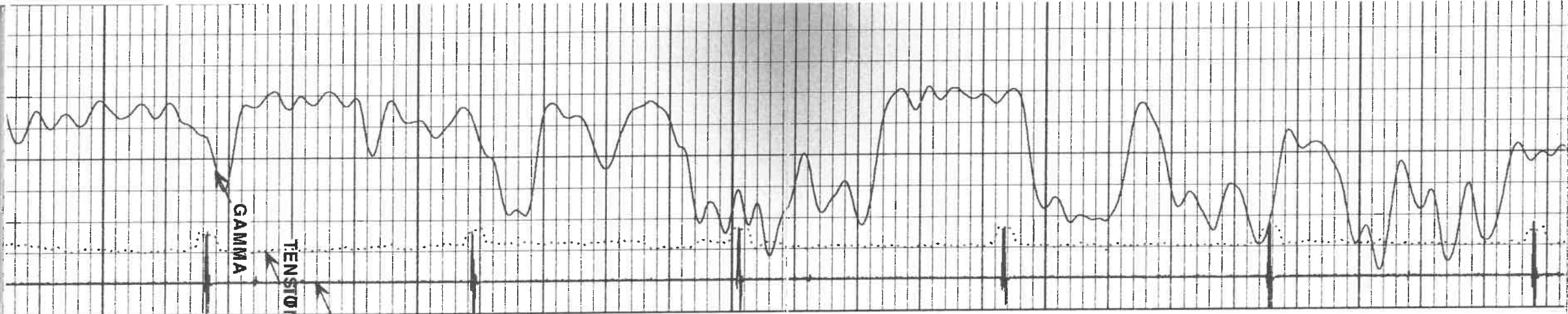

4700

4600

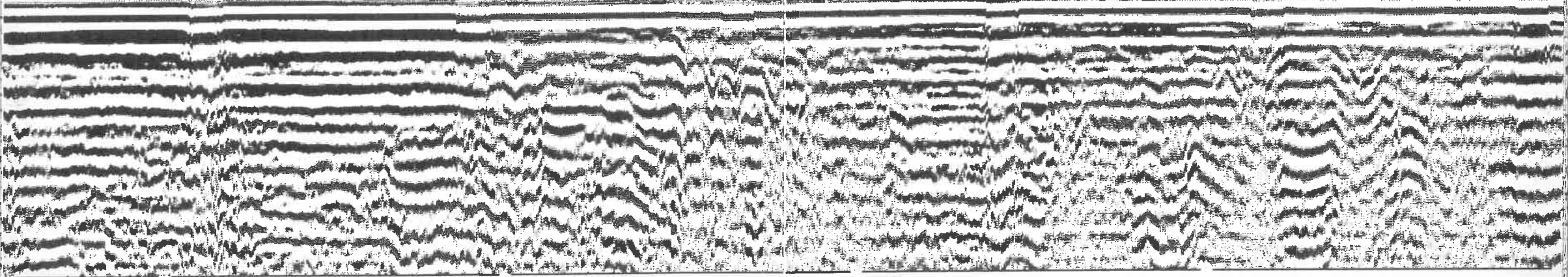
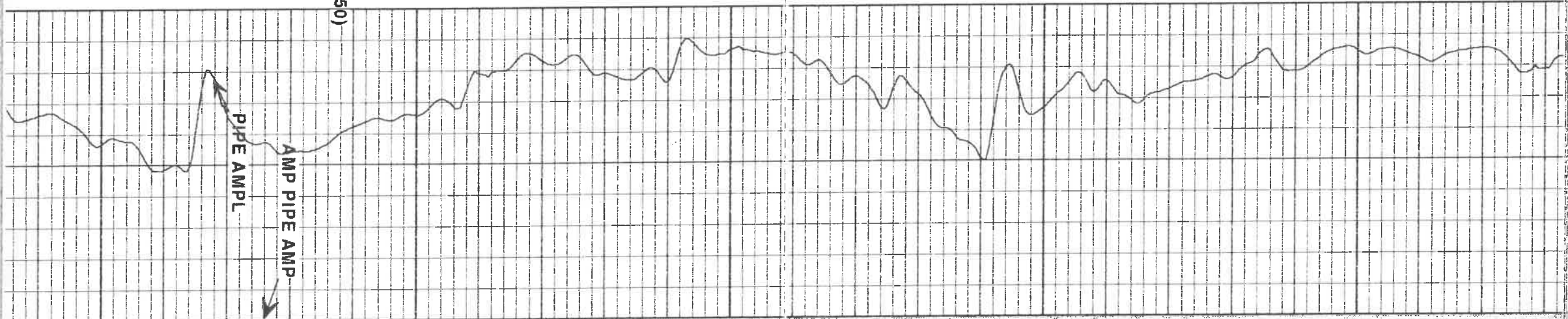

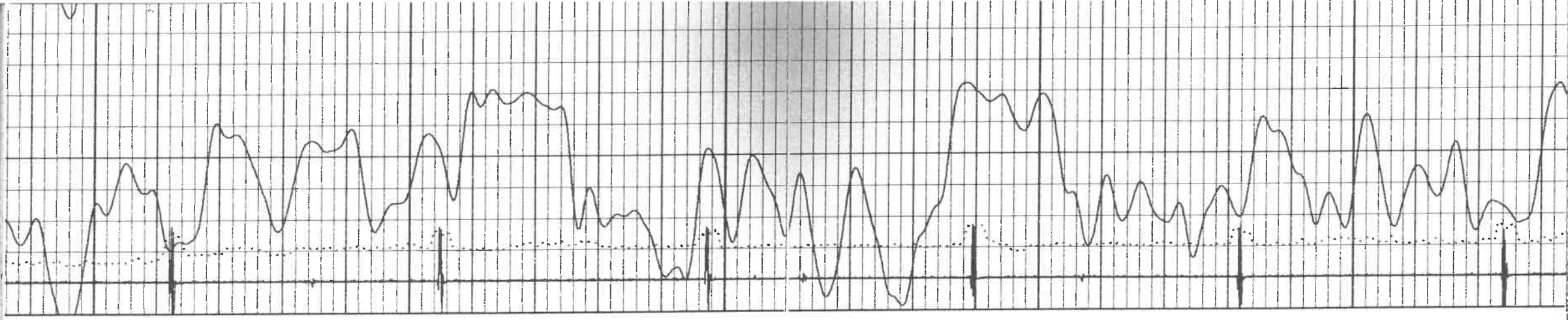

5000

4900

4800

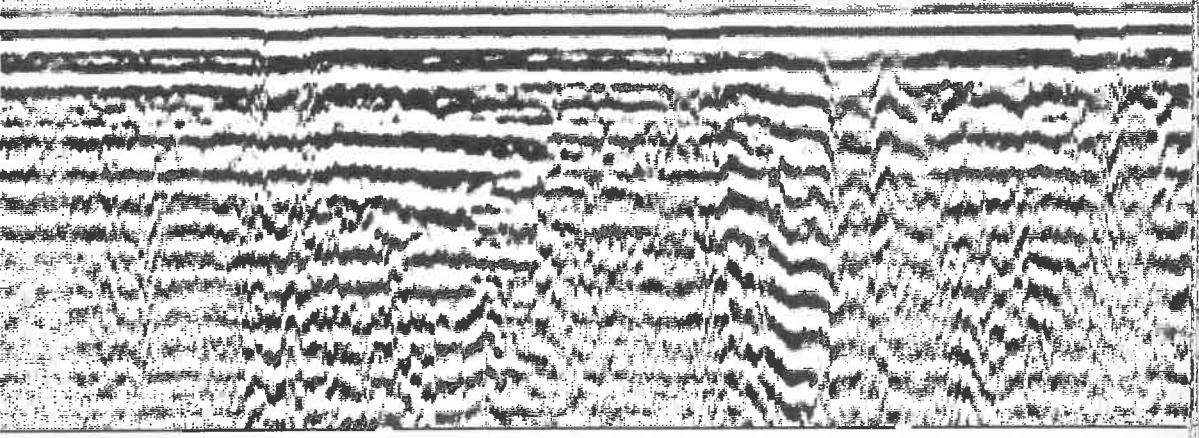
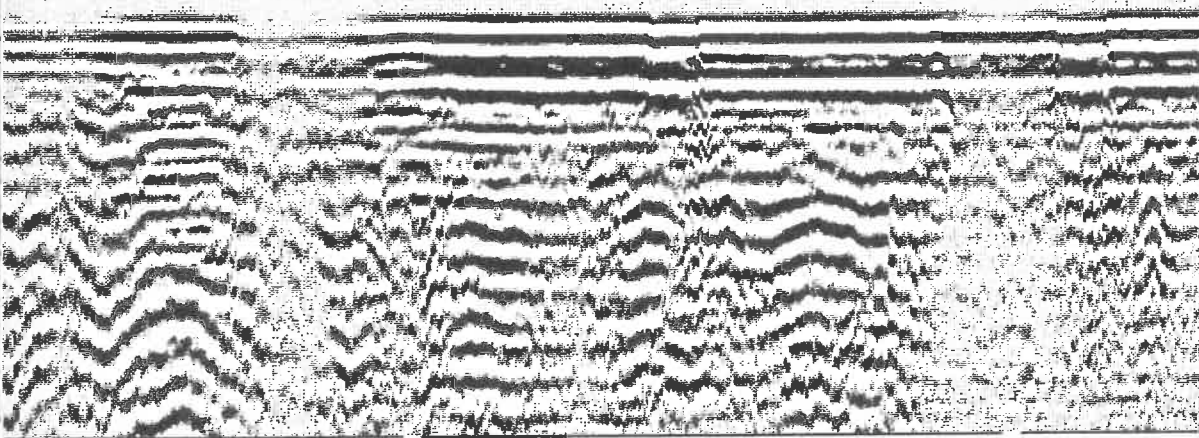
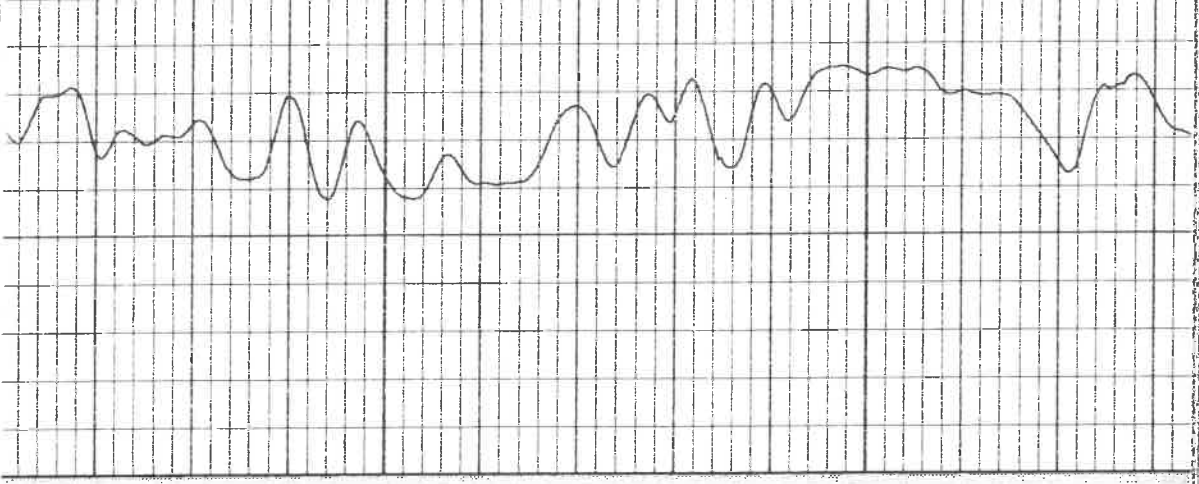
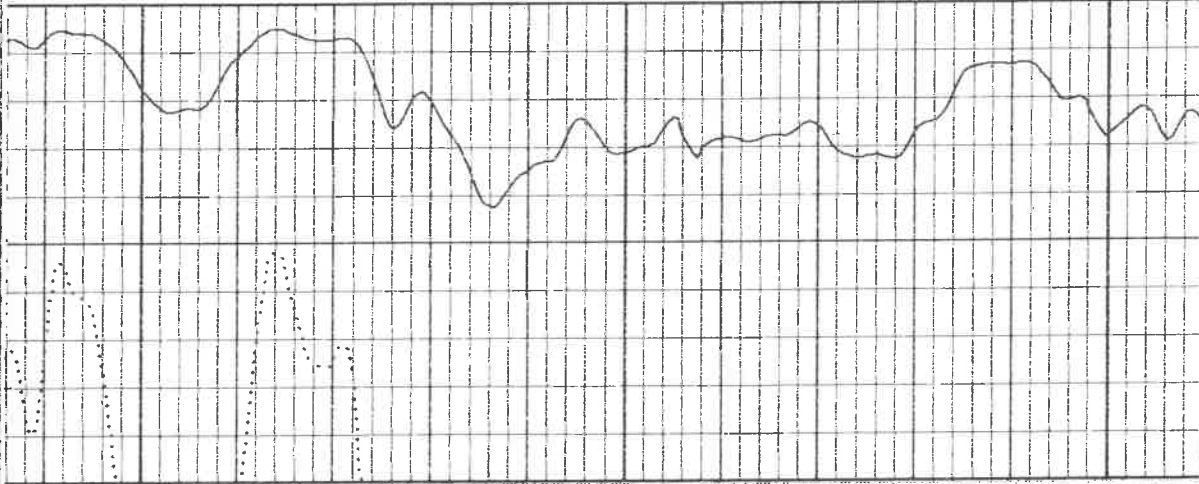

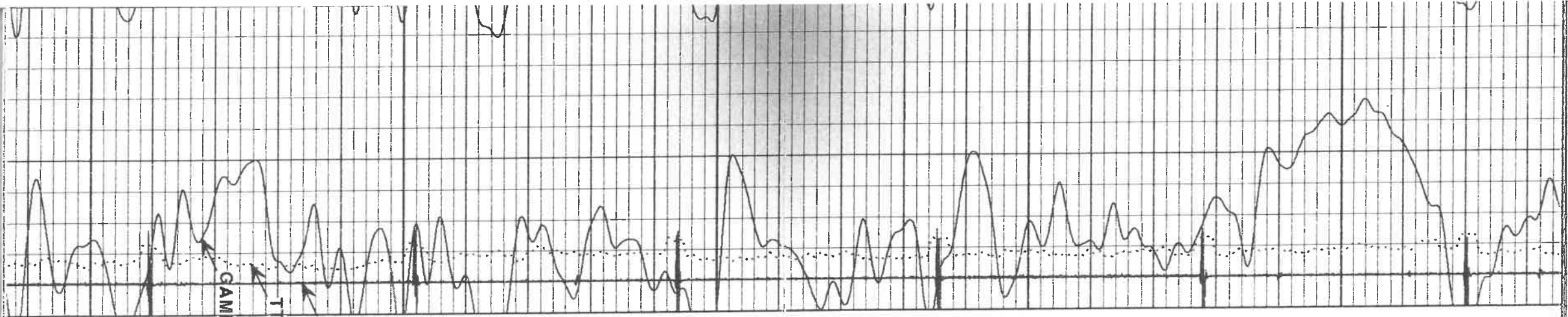

CAMMA

T

CCL (14.50)

5200

5100

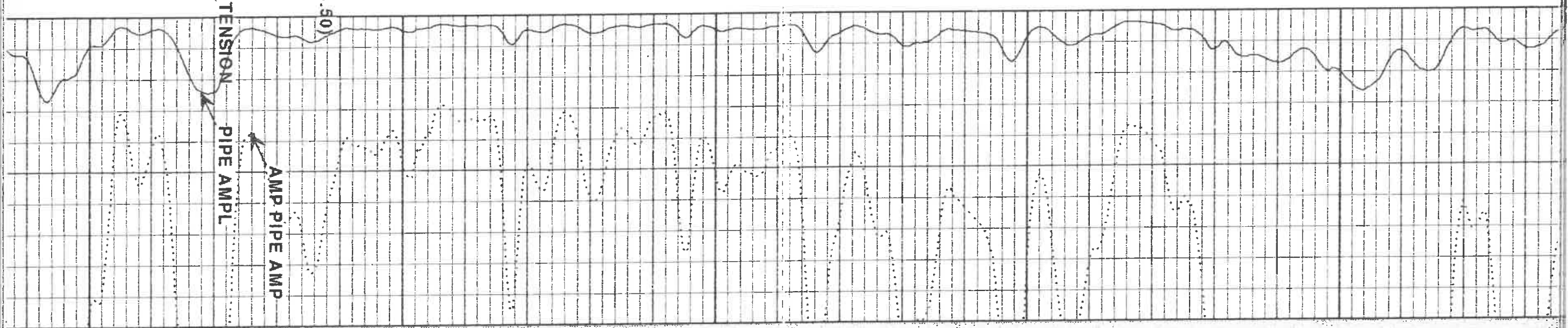

TENSION

PIPE AMPL

AMP PIPE AMP

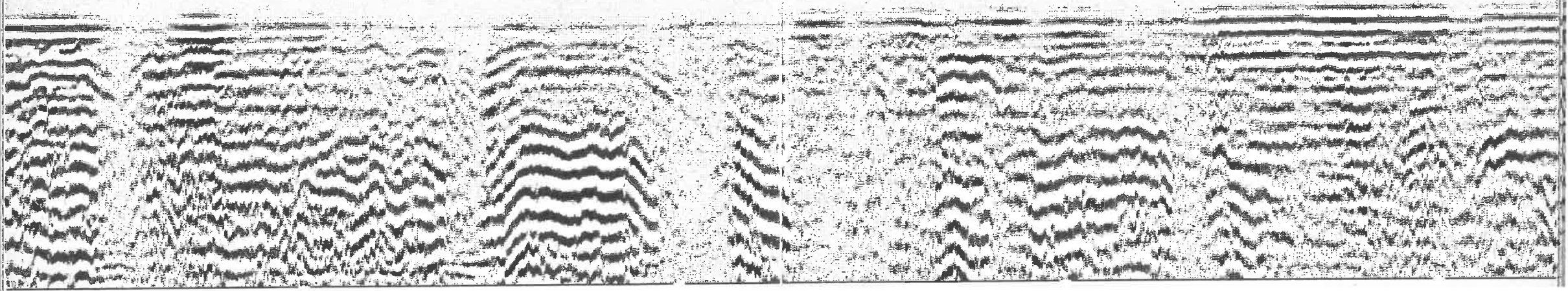

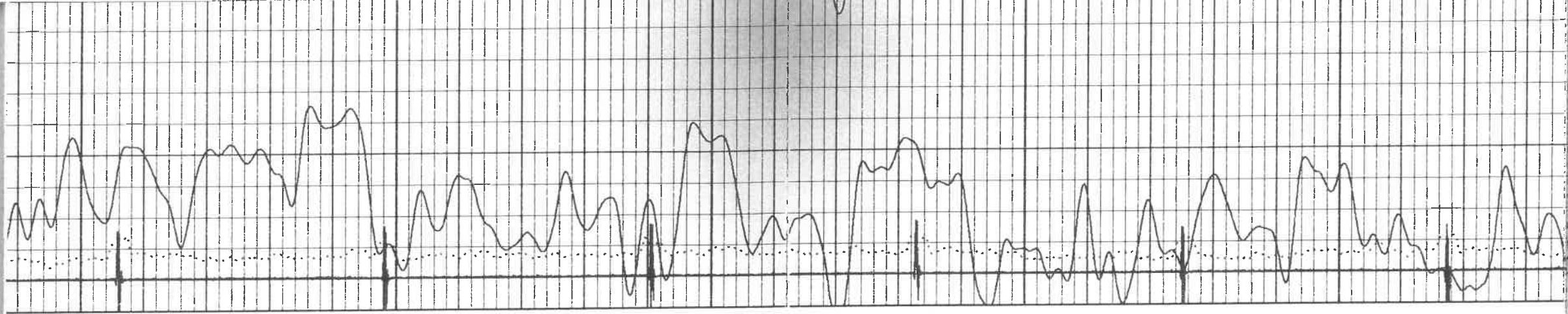

5500

5400

5300

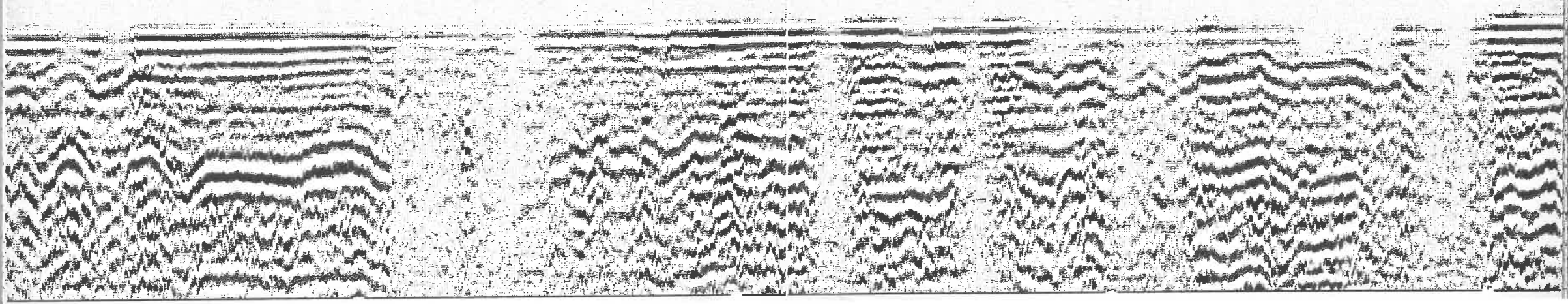
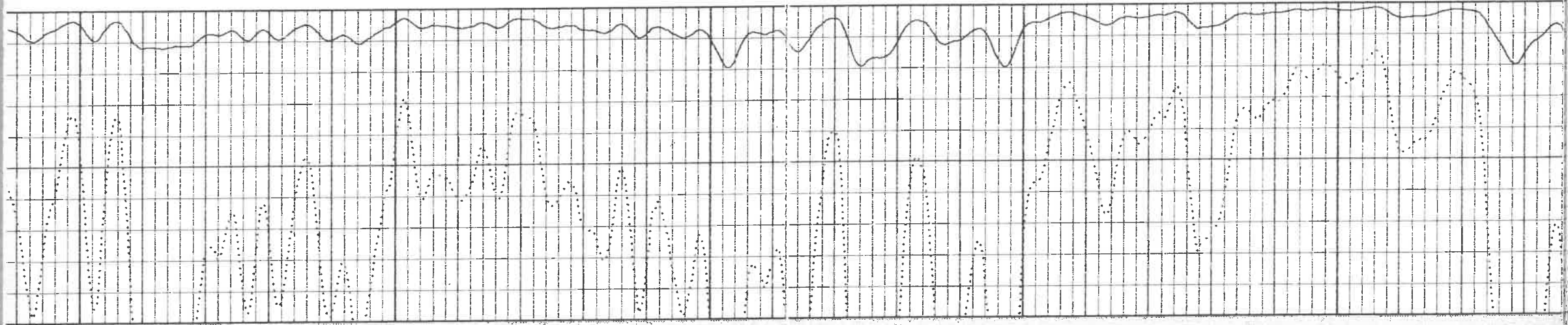

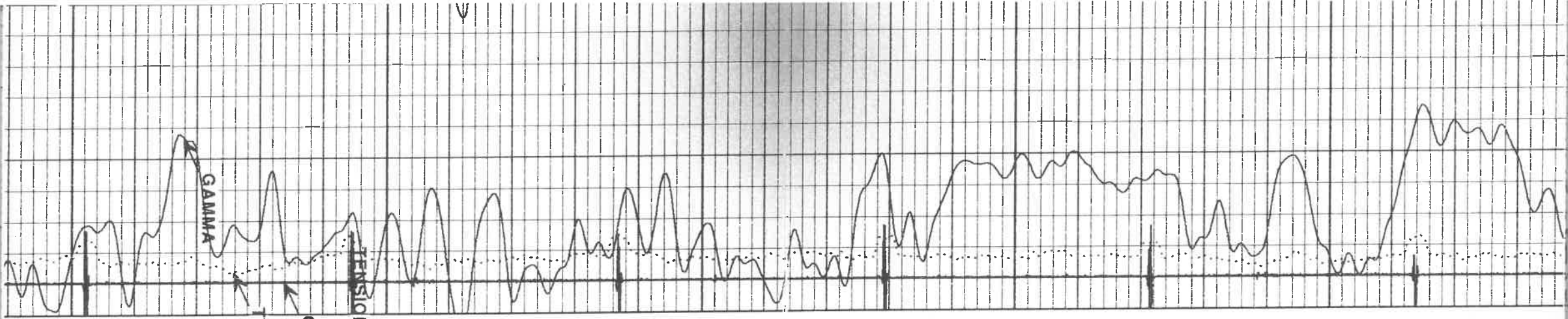

5700

5600

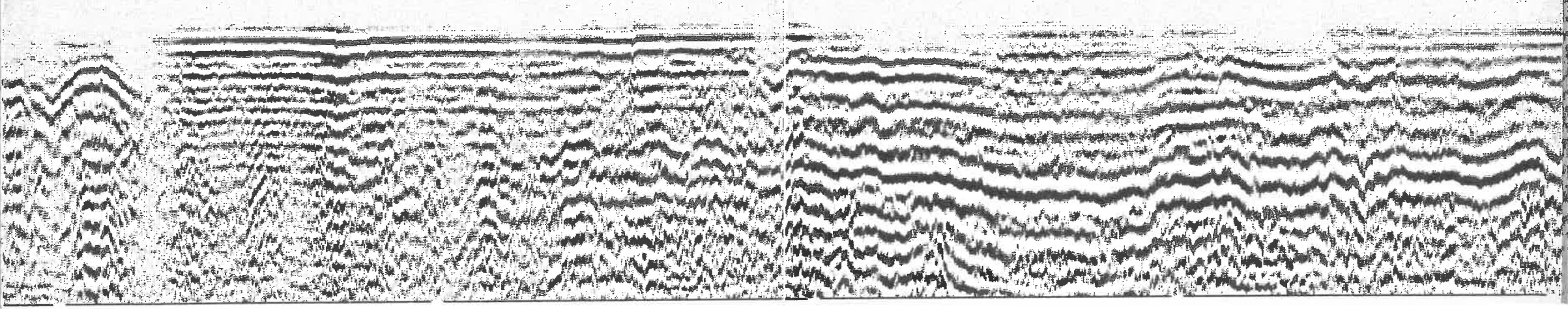
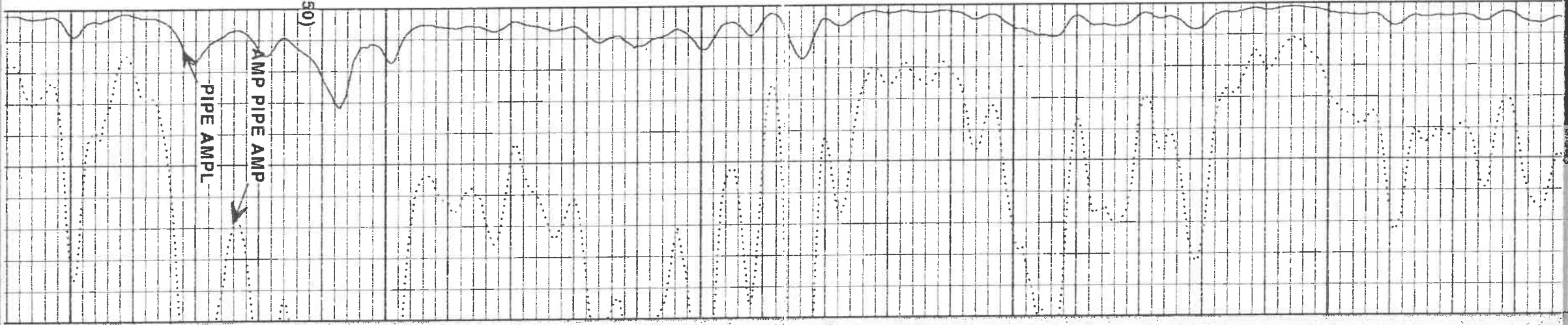

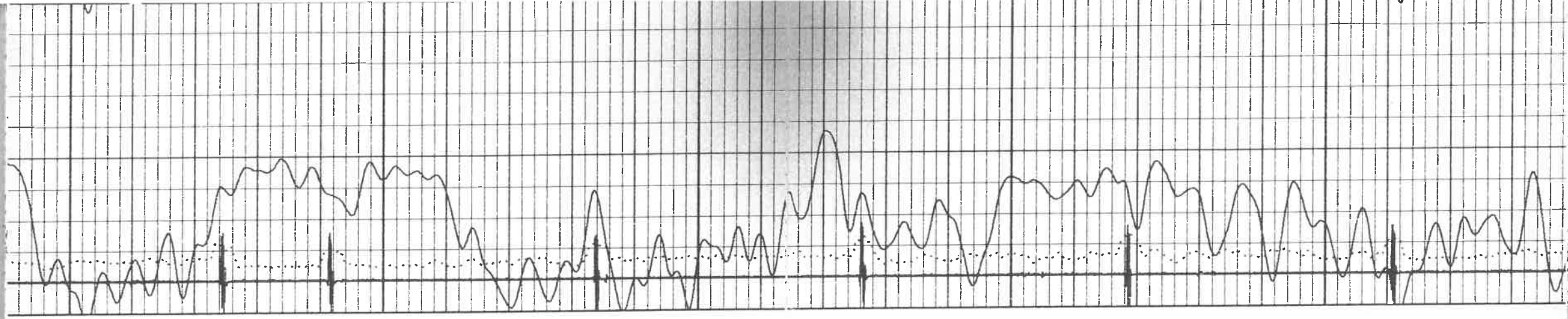

6000

5900

5800

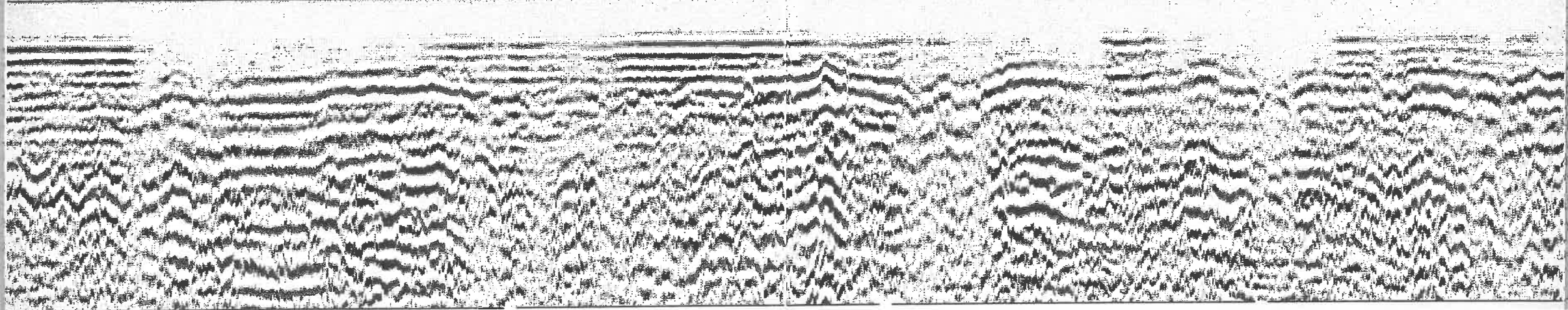
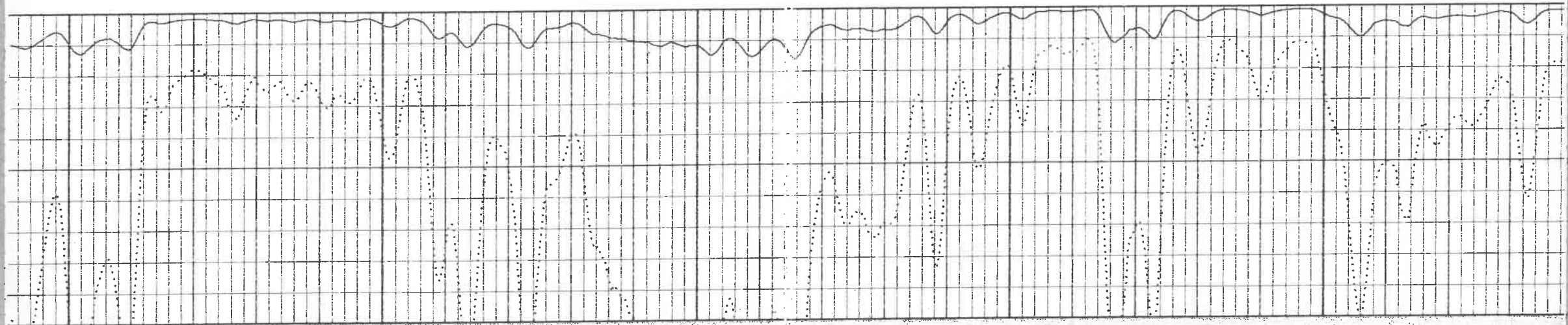

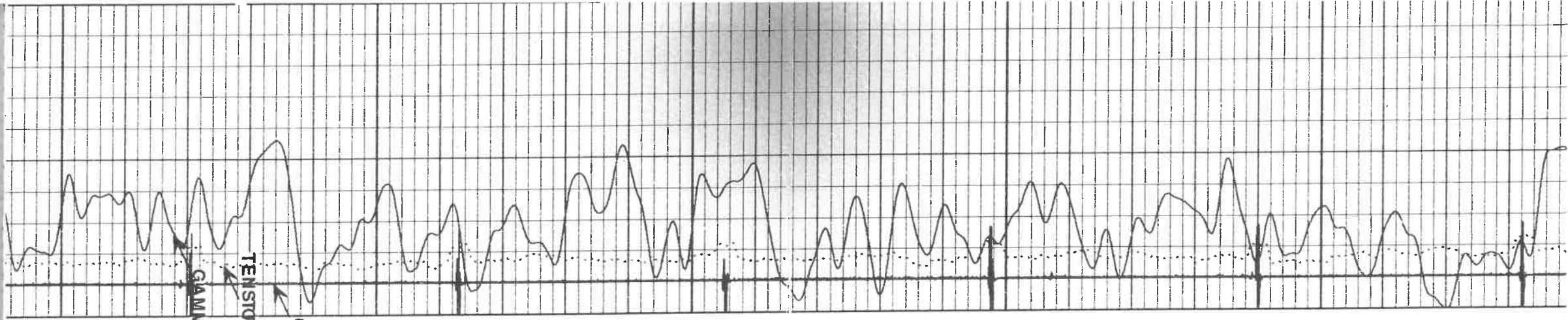

GAMMA

TENSION

CCL (14.50)

6200

6100

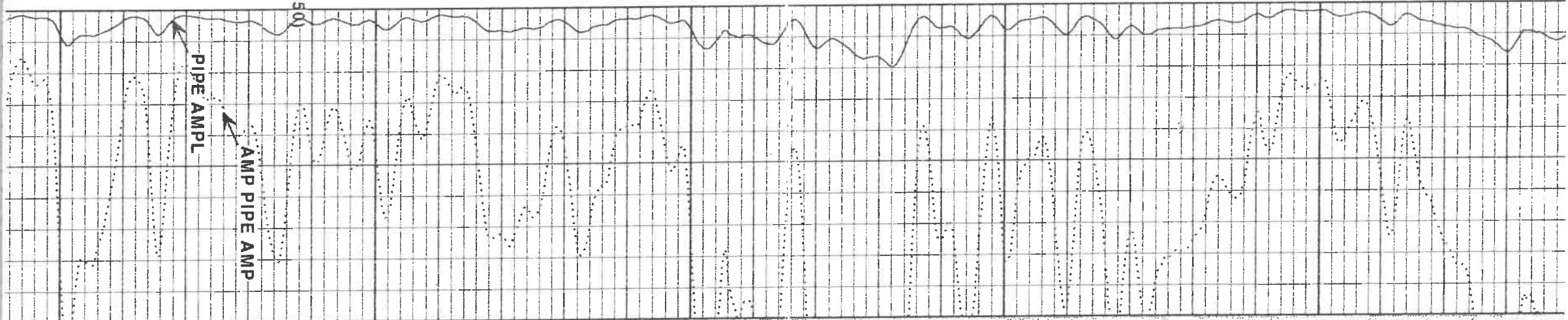

PIPE AMPL

AMP PIPE AMP

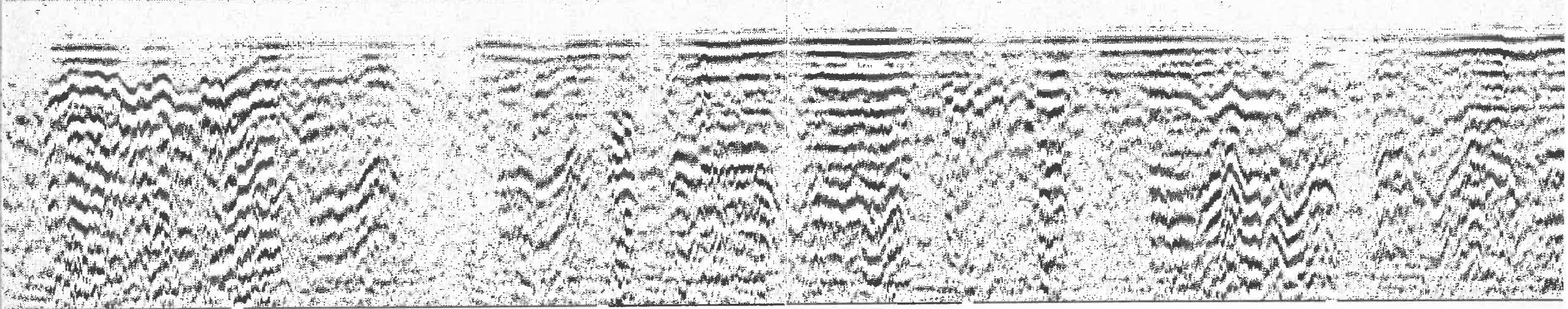

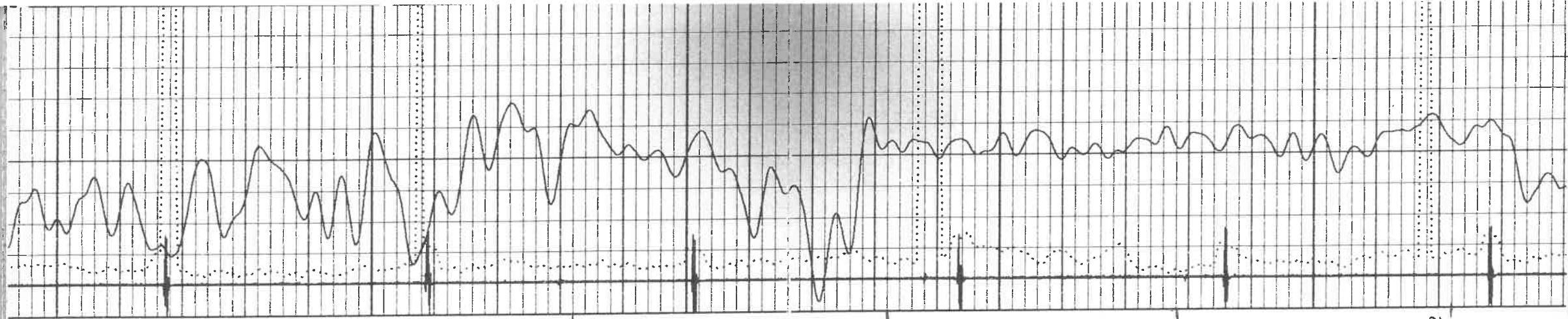

6500

85

6400

85

85

6300

85

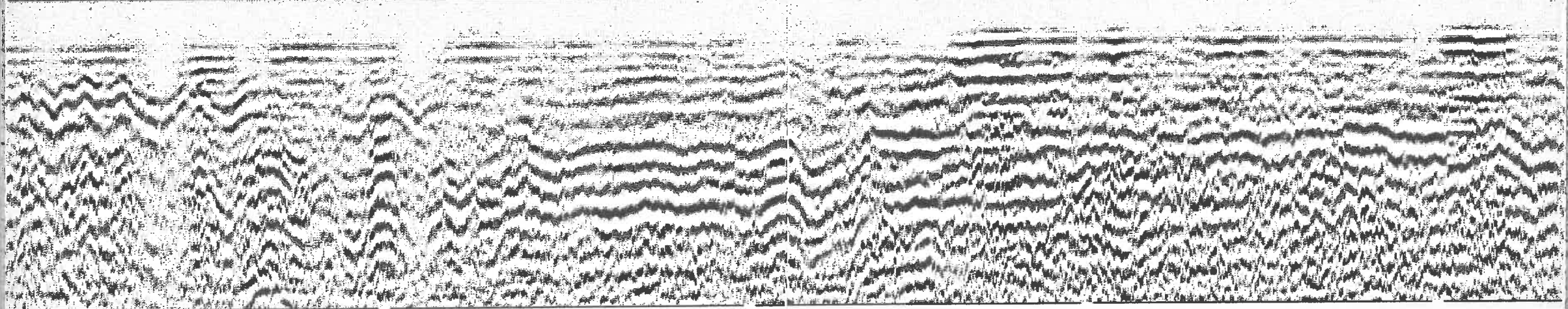
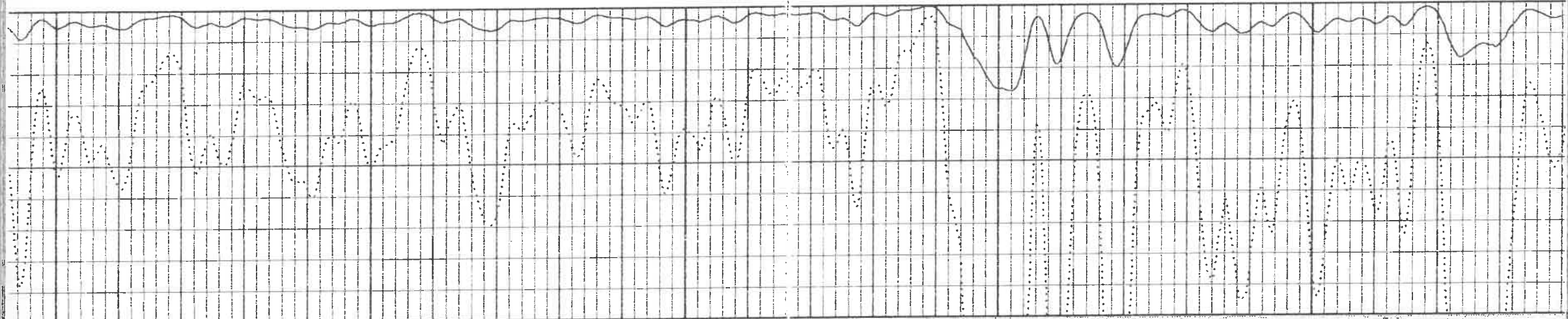

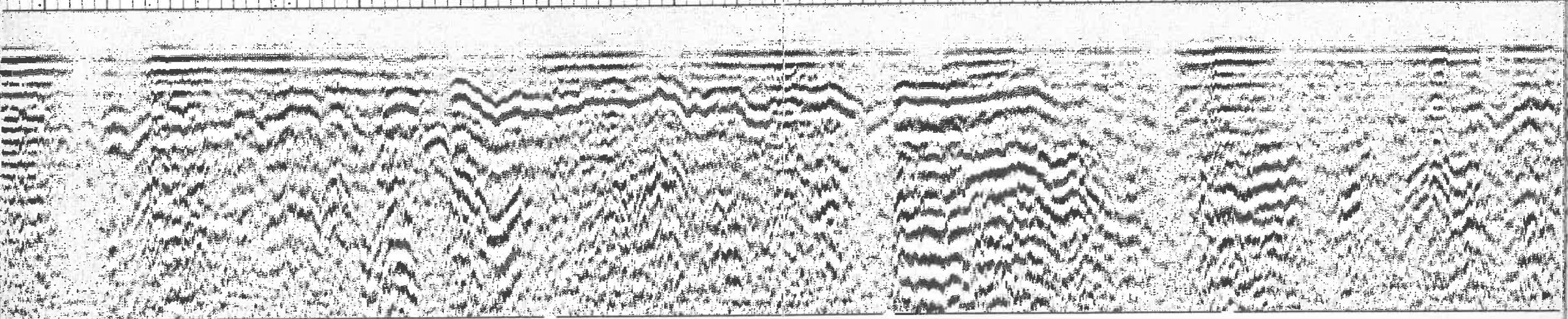
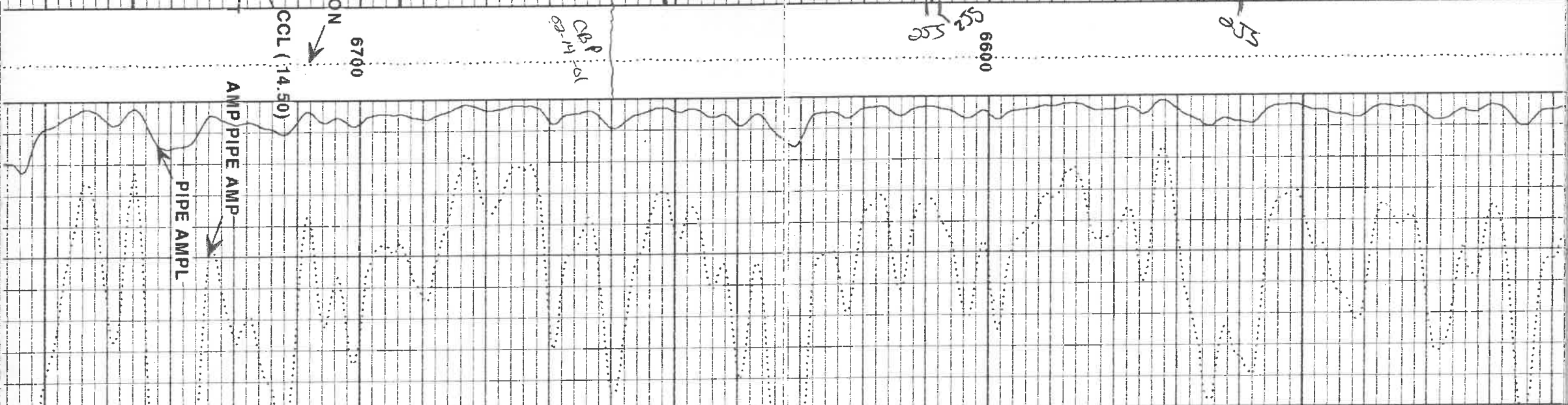
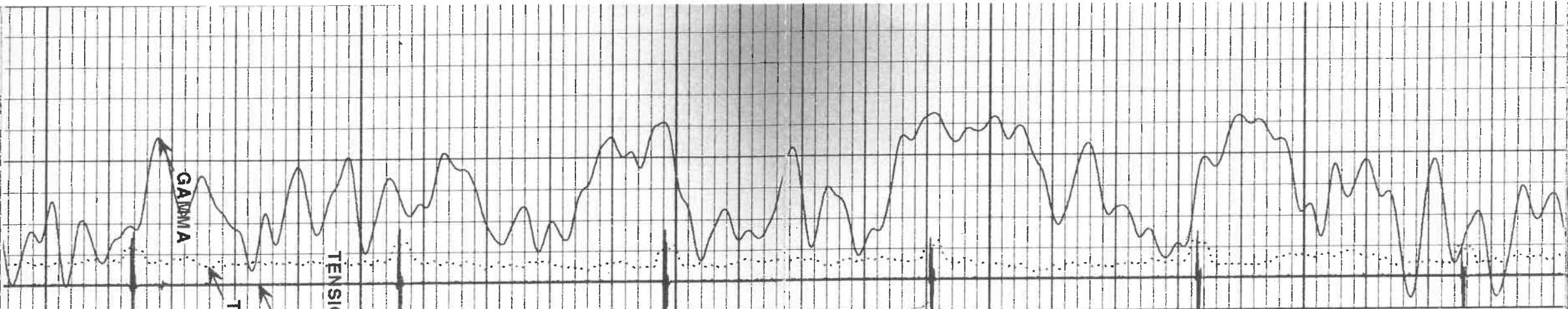

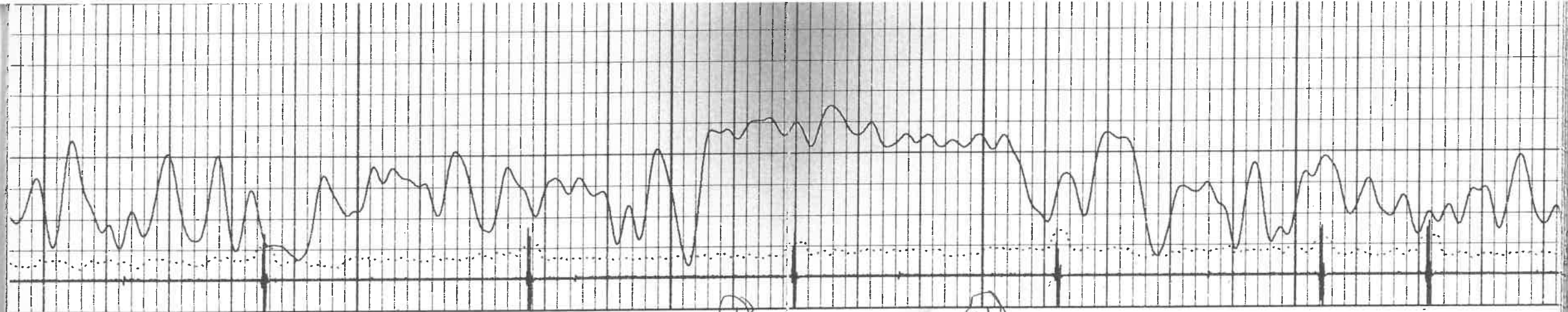

7000

SIC

6900

6900

6900

6800

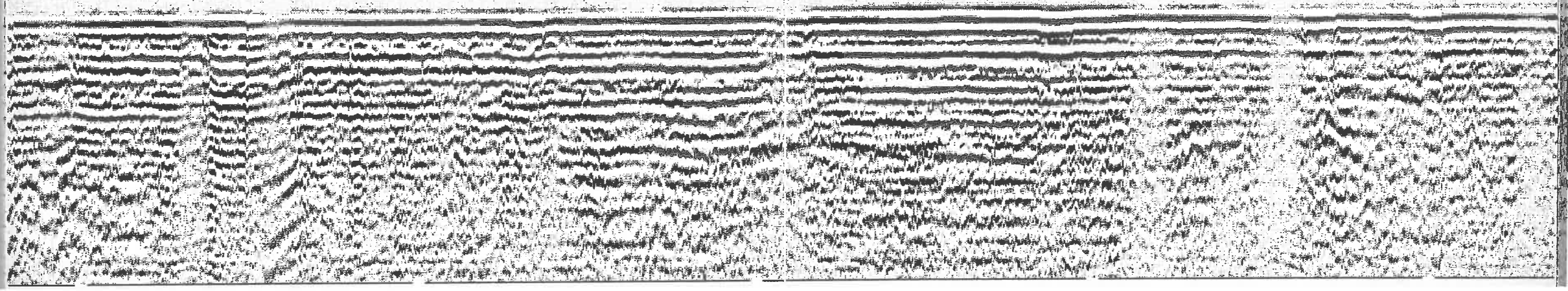
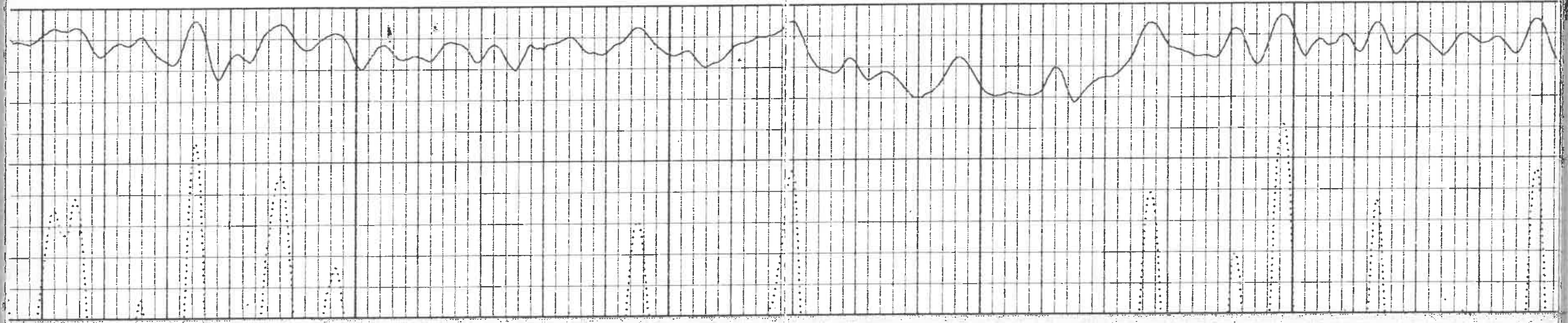

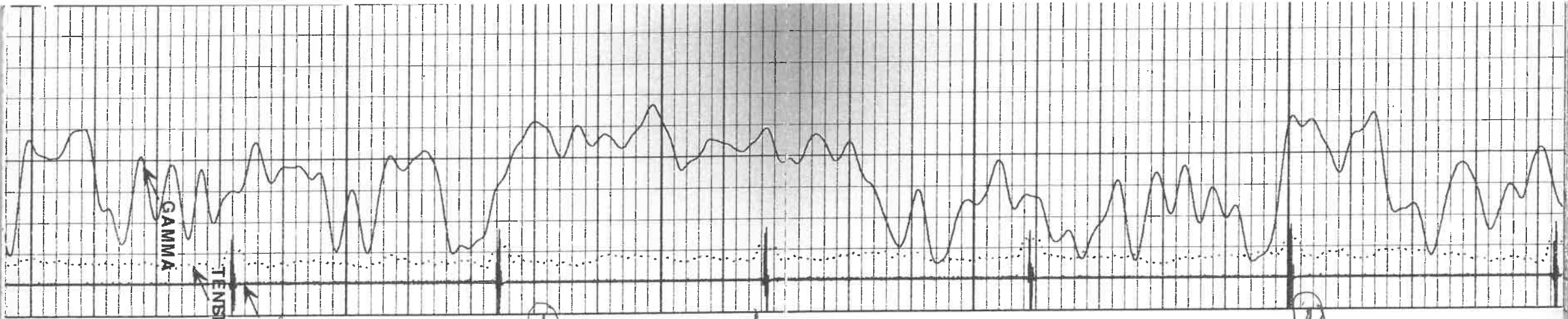

7200  
CCL (14.50)  
7100

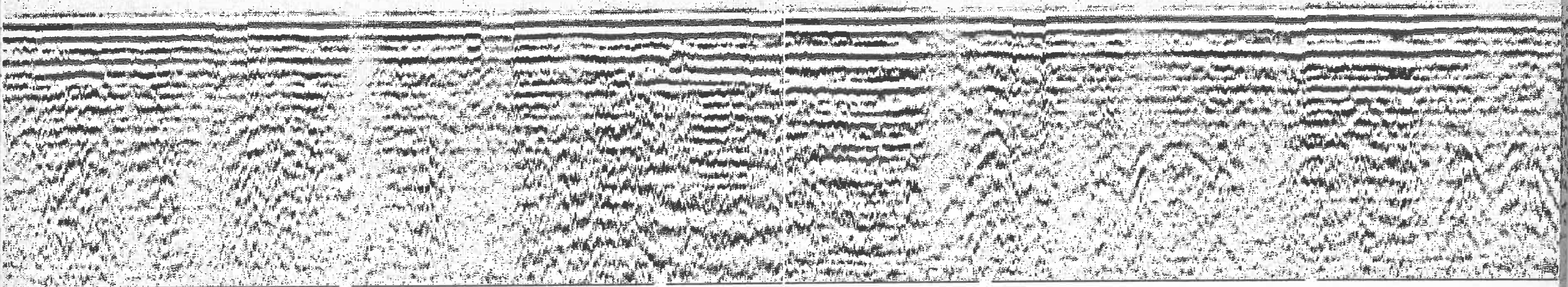
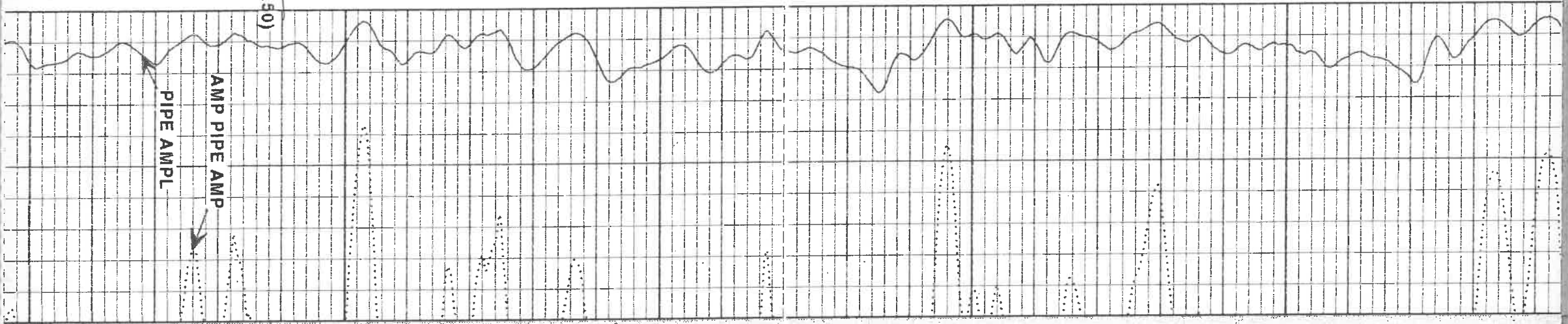

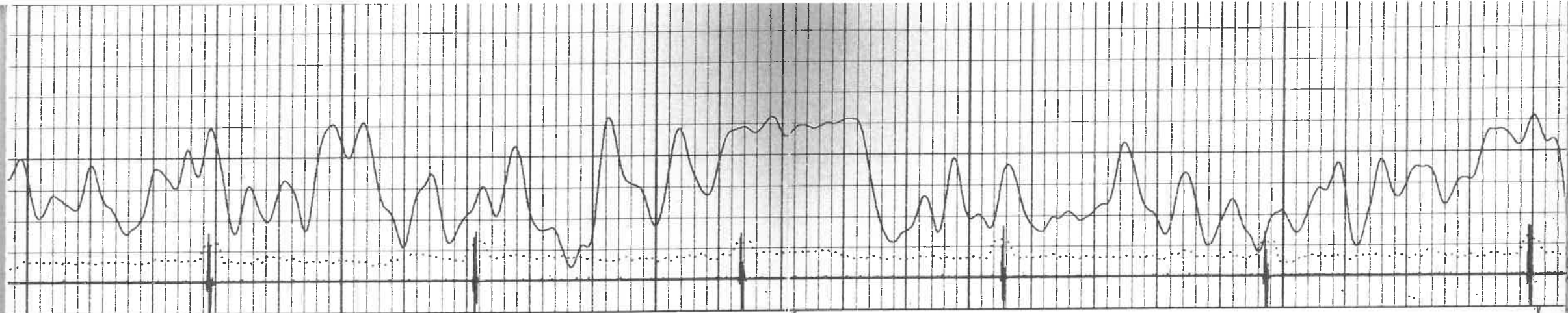

7500

7400

055

7300

055

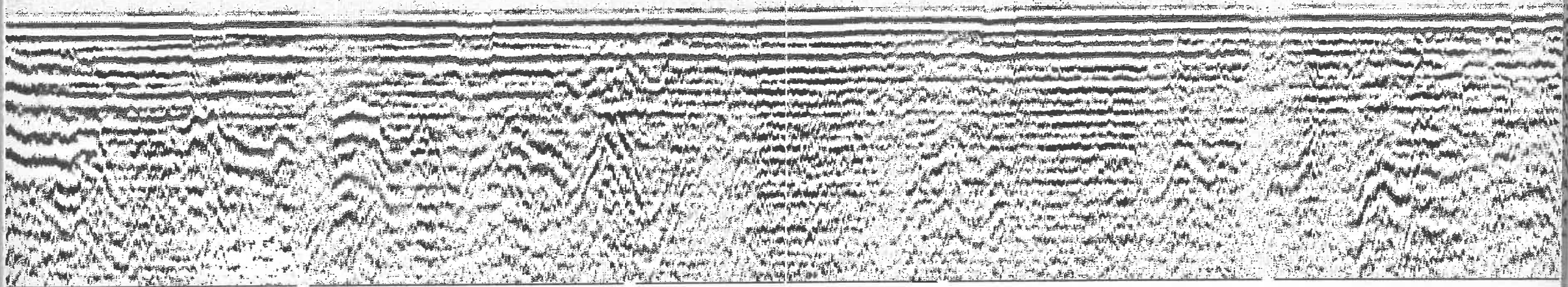
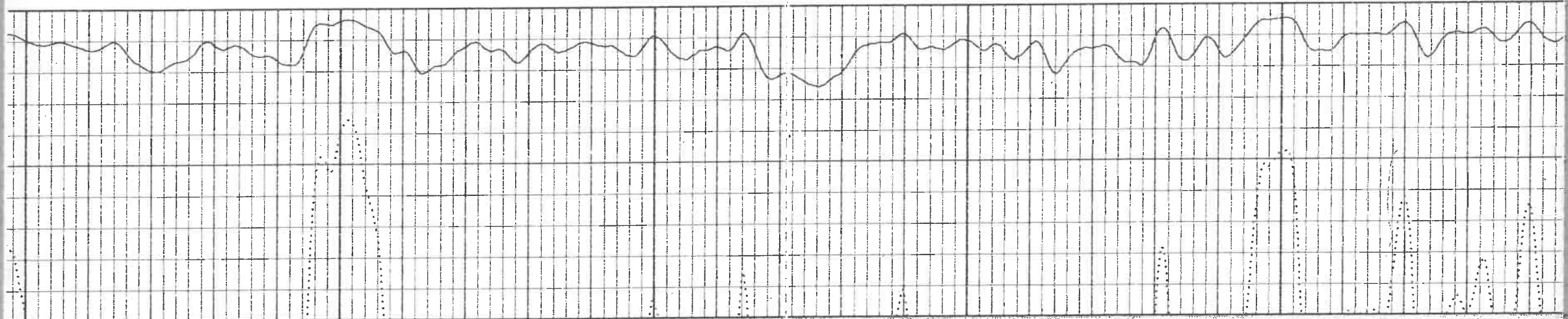

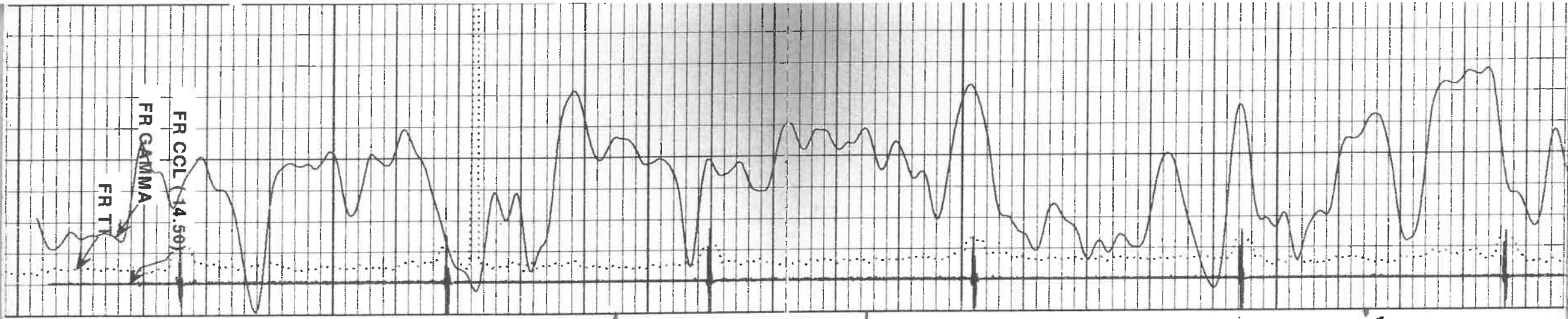

I.D. 7700 5/5 FR 7600 5/5

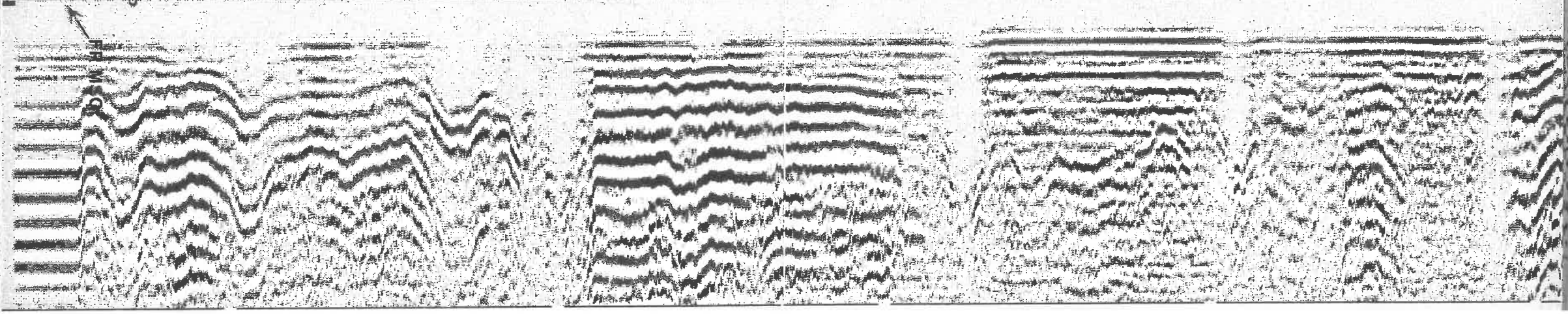
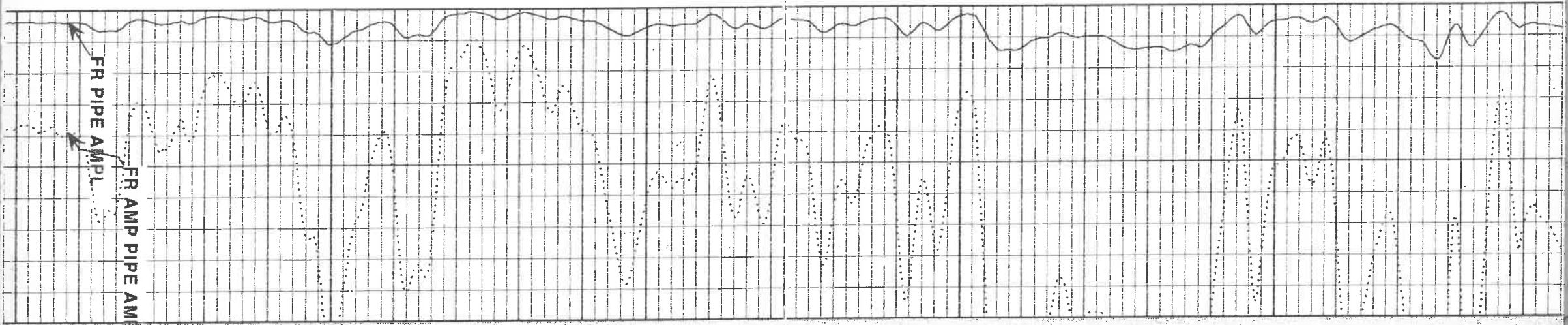

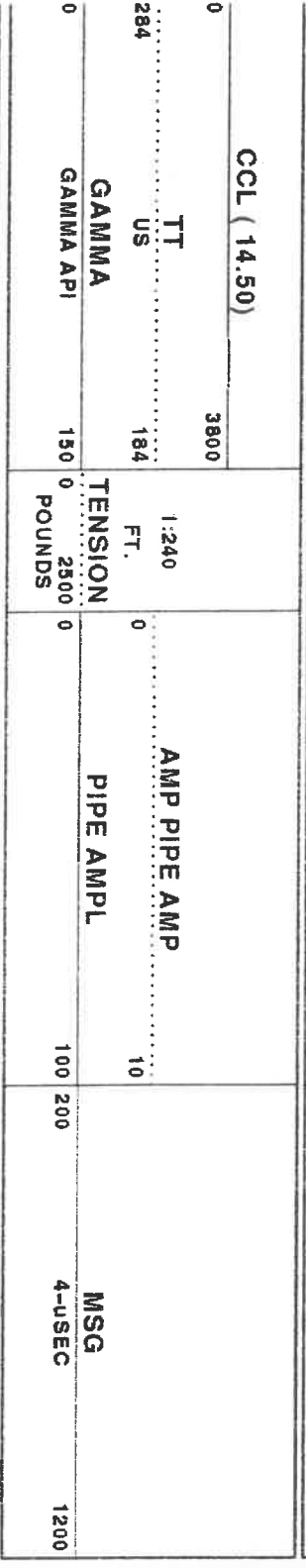

Version No: 4.40 | hc:3.0  
 Data File: 1211\_1009\_s6284.6.cis  
 Format File: plot\_01\_1.spc  
 Plot Time: 12-11-2000 11:25:18  
 Log Time: 12-11-2000 11:25:09  
 Top Depth: -----  
 Bottom Depth: 7760.75

MAIN LOG

REPEAT SECTION

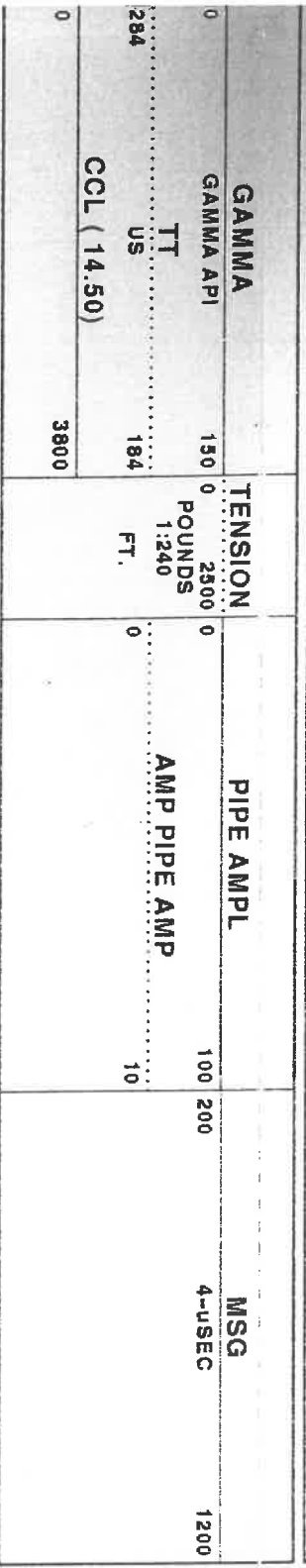

Version No: 4.40 | hc:3.0  
 Data File: 1211\_1009\_s6284.5.cis  
 Format File: plot\_01\_1.spc  
 Plot Time: 12-11-2000 11:23:38  
 Log Time: 12-11-2000 11:19:13  
 Top Depth: 7347.50  
 Bottom Depth: 7767.00

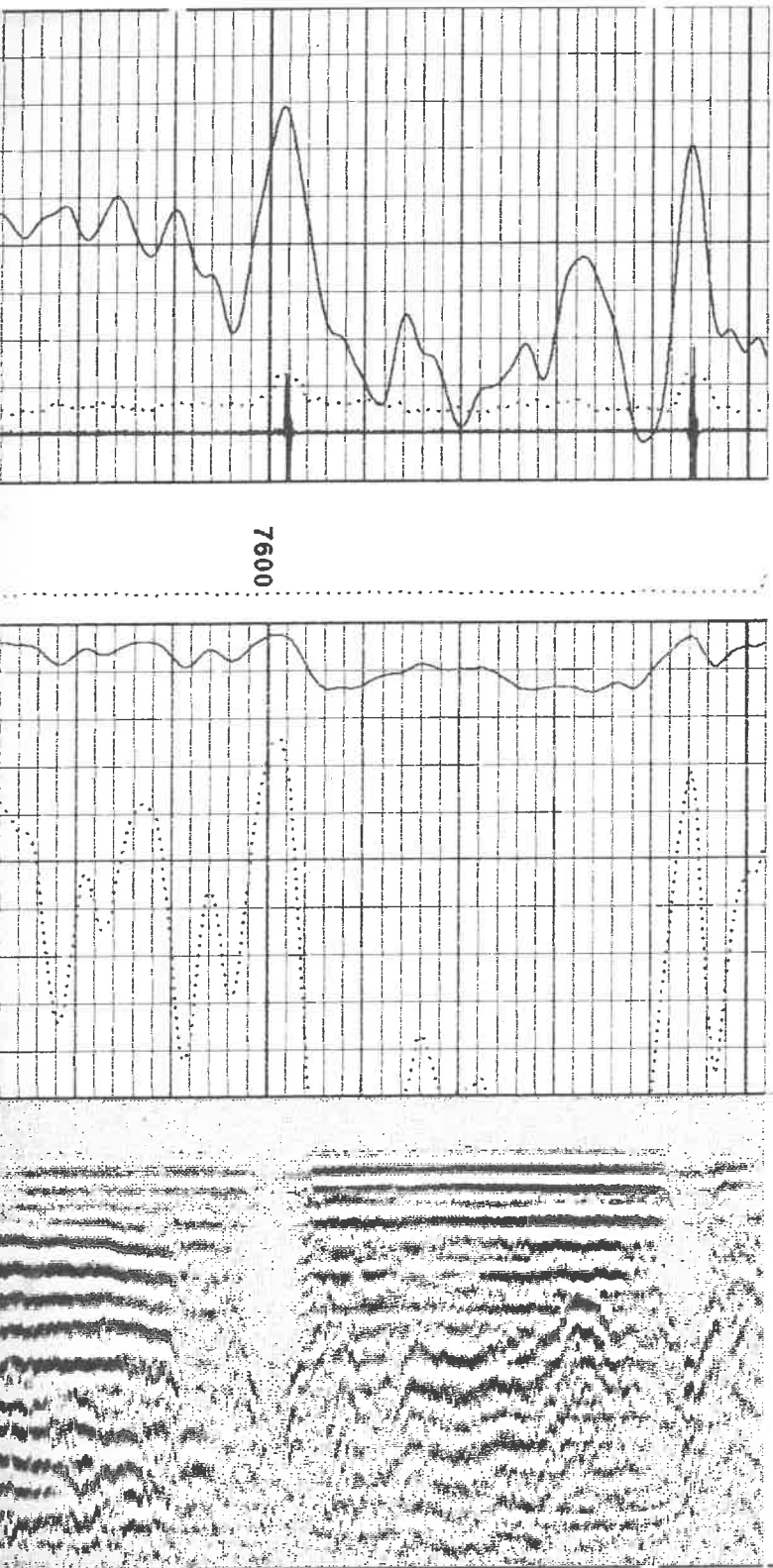

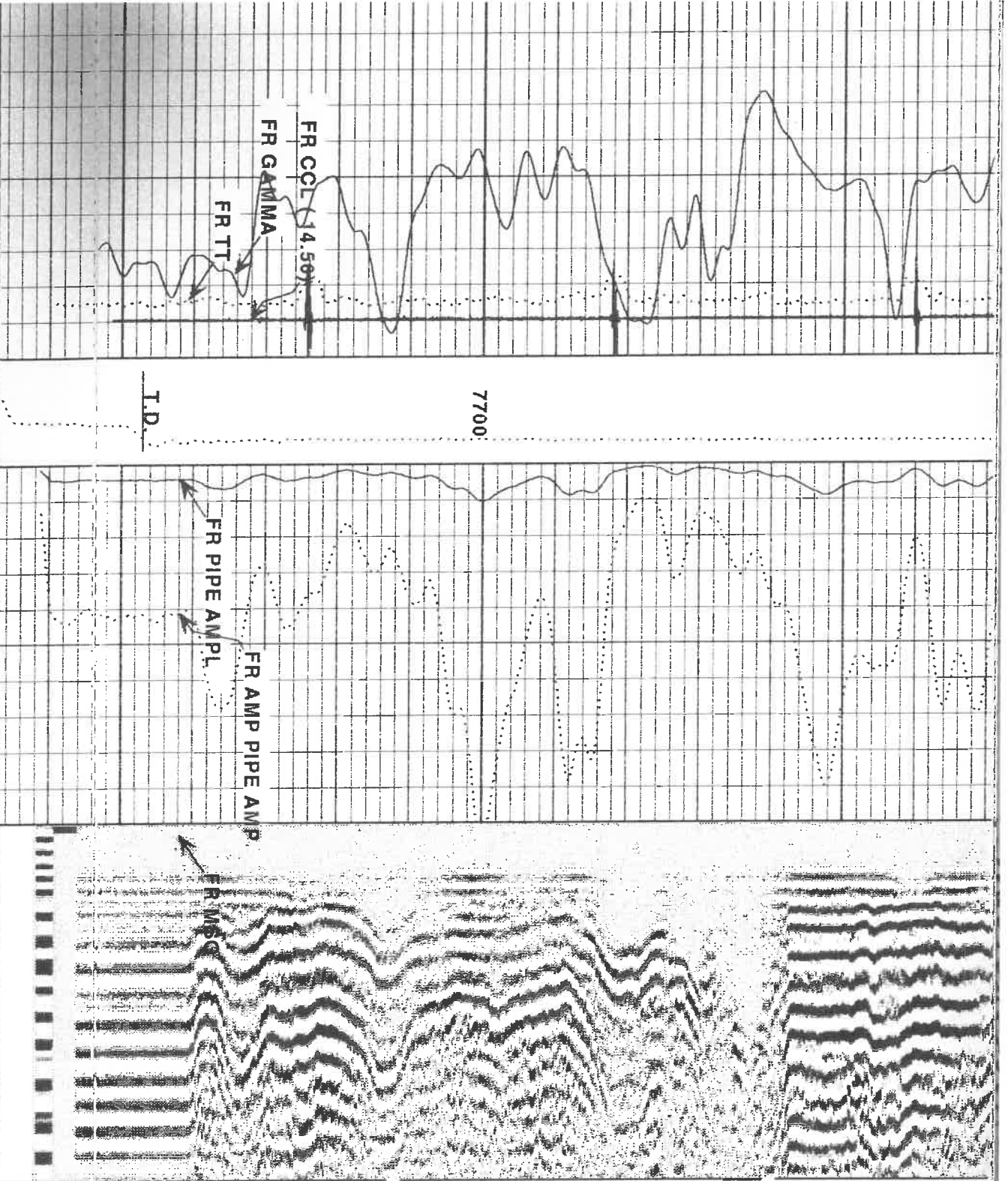

-50 300

CCL ( 14.50)		
0	3800	
TT	1:240	
US	FT.	
284	184	
GAMMA		
GAMMA API	150	
TENSION		
	0	2500
	POUNDS	
AMP PIPE AMP		
	0	10
PIPE AMPL		
	100	200
MSG		
	4-USEC	1200

**H** HALLIBURTON

Version No: 4.40 | hc:3.0  
 Data File: 1211\_1009\_s6284.5.cis  
 Format File: plot\_01\_1.spc  
 Plot Time: 12-11-2000 11:19:16  
 Log Time: 12-11-2000 11:19:13

Top Depth: -----  
 Bottom Depth: 7767.00

**EXCELL-2000 Calibration Report**  
 Date: 11-Dec-2000 13:41

CEMENT BOND TOOL - CBL-DC SHOP CALIBRATION SUMMARY

PERFORMED: 11-Dec-2000 10:34    LAST SHOP CALIBRATION: 11-Dec-2000 10:28  
 SERIAL NUMBER: 614  
 TRUCK UNIT NUMBER: 54209    MODEL: CBL-DC  
 PERFORMED BY: BOURDEAU    PROGRAM VERSION: 4.40

	MEASURED	CALIBRATED	UNITS
ZERO PIPE AMP NEAR	0.05	0.50	API PU
PIPE REFERENCE AMP NEAR	99.63	81.20	API PU
ZERO PIPE AMP FAR	-0.73	0.00	API PU
PIPE REFERENCE AMP FAR	89.97	81.20	API PU
PIPE REFERENCE TT_N		204.67	USECS

DC NATURAL GAMMA SHOP CALIBRATION SUMMARY  
 PERFORMED: 11-Dec-2000 10:18 LAST SHOP CALIBRATION:  
 SERIAL NUMBER: 614 MODEL:  
 TRUCK UNIT NUMBER: 54209 PROGRAM VERSION: 4.40  
 PERFORMED BY: BOURDEAU

	MEASURED	CALIBRATED	UNITS
BACKGROUND	0	53	API
BACKGROUND+CALIBRATOR	0	267	API
CALIBRATOR	0	214	API

DC NATURAL GAMMA BEFORE SURVEY FIELD CHECK SUMMARY  
 PERFORMED: 11-Dec-2000 10:21 LAST SHOP CALIBRATION: 11-Dec-2000 10:18

	SHOP	FIELD	UNITS
BACKGROUND	53.24	54.32	API
BACKGROUND+CALIBRATOR	267.24	270.56	API
CALIBRATOR	214.00	216.24	API

EXCELL-2000 Calibration Summary Table  
 Date: 11-Dec-2000 13:41

Service or Signal	Shop	Before	After	Change	Tolerance
GAMMA	214.00	216.24	0	-2.24	+/- 9.0

EXCELL-2000 CUSTOMER EVENT LOG  
 Date: 11-Dec-2000 13:40

Event	Time	Section	Depth	Event Description	Data	Repeat
0001	10:06:03	0	0.00	Engineer ts: BOURDEAU		
0002	10:10:18	0	0.00	CASEOD PARAM CHANGE	5.5 -->FP	4.5000
0003	10:10:18	0	0.00	CASEWT PARAM CHANGE	17. -->FP	11.6000
0004	10:10:18	0	0.00	TTLVL PARAM CHANGE	5. -->FP	0.5000
0005	10:10:18	0	0.00	GWDT PARAM CHANGE	50 -->IP	
0006	10:25:21	0	102.66	INWVVF PARAM CHANGE	FALSE -->LP	TRUE
0007	10:25:32	0	104.08	INWVVF PARAM CHANGE	TRUE -->LP	FALSE
0008	10:28:57	0	113.58	Exiting EXCELL-2000 tool calibrations.		SHOP
0009	10:34:44	0	5126.75	Exiting EXCELL-2000 tool calibrations.		SHOP
0010	11:10:12	1	7751.25	Beginning new Uplog section.		SHOP
0011	11:13:02	1	7623.83	End logging section		1
0012	11:15:22	2	7766.25	Beginning new Uplog section.		1
0013	11:16:47	2	7696.08	TD PARAM CHANGE	0. -->FP	2
0014	11:17:45	2	7677.75	End logging section		7745.0000
0015	11:17:58	2	7702.83	TD PARAM CHANGE	7745. -->FP	2
0016	11:19:14	3	7768.25	Beginning new Uplog section.		7747.0000
0017	11:23:37	3	7568.33	End logging section		3
0018	11:25:10	4	7760.91	Beginning new Uplog section.		3
0019	13:36:47	4	55.50	End logging section		4

Current EXCELL-2000 Parameter Values  
 Depth: 39.917  
 Date: 11-Dec-2000 13:40  
 Service Number: 6284  
 Software Version: 4.40

Mnemonic	Tool	Parameter Description	Value	Units

PERF TD	AN_HD AN_HD	PERFORATED INTERVAL TOTAL DEPTH	NO	FT
BONDOK	AN_HD	TOTAL DEPTH	7747.	
INWVWF	CBL_DC	DO BOND CALCULATIONS?	YES	
SELA	CBL_DC	INVERT WAVEFORMS?	NO	
SELM	CBL_DC	AMP RECEIVER SELECTED	NEAR	
SELT	CBL_DC	MSG RECEIVER SELECTED	FAR	
S_GATE	CBL_DC	TT RECEIVER SELECTED	NEAR	
BI_OK	CBL_DC	SHOW PIPE GATE ON MSG ?	YES	
BIMT	CBL_DC	DO BOND INDEX CALCULATION?	YES	
CASEOD	CBL_DC	BONDINDEX CALCULATION METHOD	CHRT	Inches
CASEWT	CBL_DC	CASING DIAMETER (OD)	4.5	Lbs/Ft.
CSTR	CBL_DC	CASING WEIGHT	11.6	PSI
ISFOAM	CBL_DC	COMPRESSIVE STRENGTH	1000.	
ISMUD	CBL_DC	IS THE CEMENT TYPE FOAM?	NO	
MUDWT	CBL_DC	IS FLUID IN HOLE DRILLING MUD?	NO	
TTLVL	CBL_DC	BOREHOLE FLUID WEIGHT	9.5	Pounds/Gal.
GWDT	CBL_DC	TRAVEL TIME THRESHOLD MV.?	0.5	
FPEAK	CBL_DC	PIPE GATE WIDTH (USEC) ?	30	USEC
TDU_OK	CBL_DC	STOP SEARCHING AT FIRST PEAK?	NO	
CLOSEL	CLEA	USE TDU DISPLAY CONTROLS?	YES	
CLOSEL	CLEA	CCL PROCESSING SELECTION	RAW	
GR_OK	GR_EA	CCL PERFORATION OFFSET	0	
CASED	GR_EA	DO GAMMA CALCULATIONS	YES	
		IS THIS A CASED HOLE	YES	



HALLIBURTON

Excell 2000 Tool String Diagram

CEMENT BOND LOG

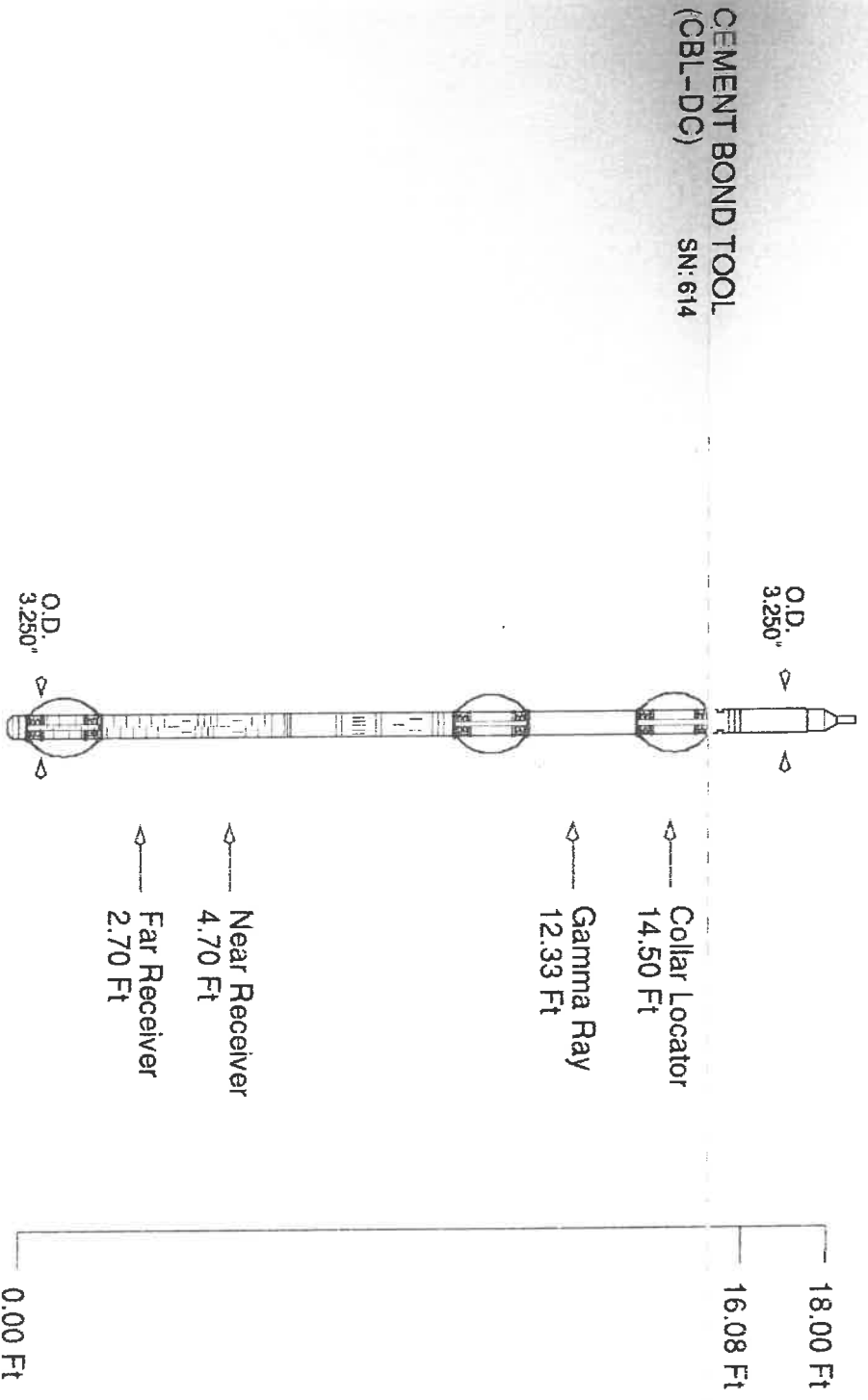

Tool Mnemonic	Length (Ft)	Weight In Air (lbs)	Logging Speed (Ft/min)
CBL-DC	16.08	215.00	30.00
Tool String	16.08	215.00	30.00