

# Inspection Photos

API: 055-06316

Operator: OXY USA INC

Inspection Date: 10/6/2022



**COLORADO**

**Oil & Gas Conservation  
Commission**

Department of Natural Resources

API: 055-06316 | Date: 10/6/2022

## Inspection Photos



**Photo 1.** Facing south along the access road. There are signs of erosion along the steep grade of the road. Stormwater should be diverted off the road to reduce erosion.



**COLORADO**  
Oil & Gas Conservation  
Commission

Department of Natural Resources

API: 055-06316 | Date: 10/6/2022



## Inspection Photos



**Photo 1.** Facing back north the steep grade of access road. This road has eroded in the past and is susceptible to erosion. BMP's need to be installed along the road to prevent erosion e.g. water bars, diversion ditch, checkdams.



**COLORADO**

**Oil & Gas Conservation  
Commission**

Department of Natural Resources

API: 055-06316 | Date: 10/6/2022



## Inspection Photos



**Photo 2.** Sign is posted at the location.



**COLORADO**  
Oil & Gas Conservation  
Commission

Department of Natural Resources

API: 055-06316 | Date: 10/6/2022



## Inspection Photos



**Photo 4.** There was an audible noise coming from this area. Does not appear to have been fixed.



**COLORADO**  
Oil & Gas Conservation  
Commission

Department of Natural Resources

API: 055-06316 | Date: 10/6/2022



## Inspection Photos

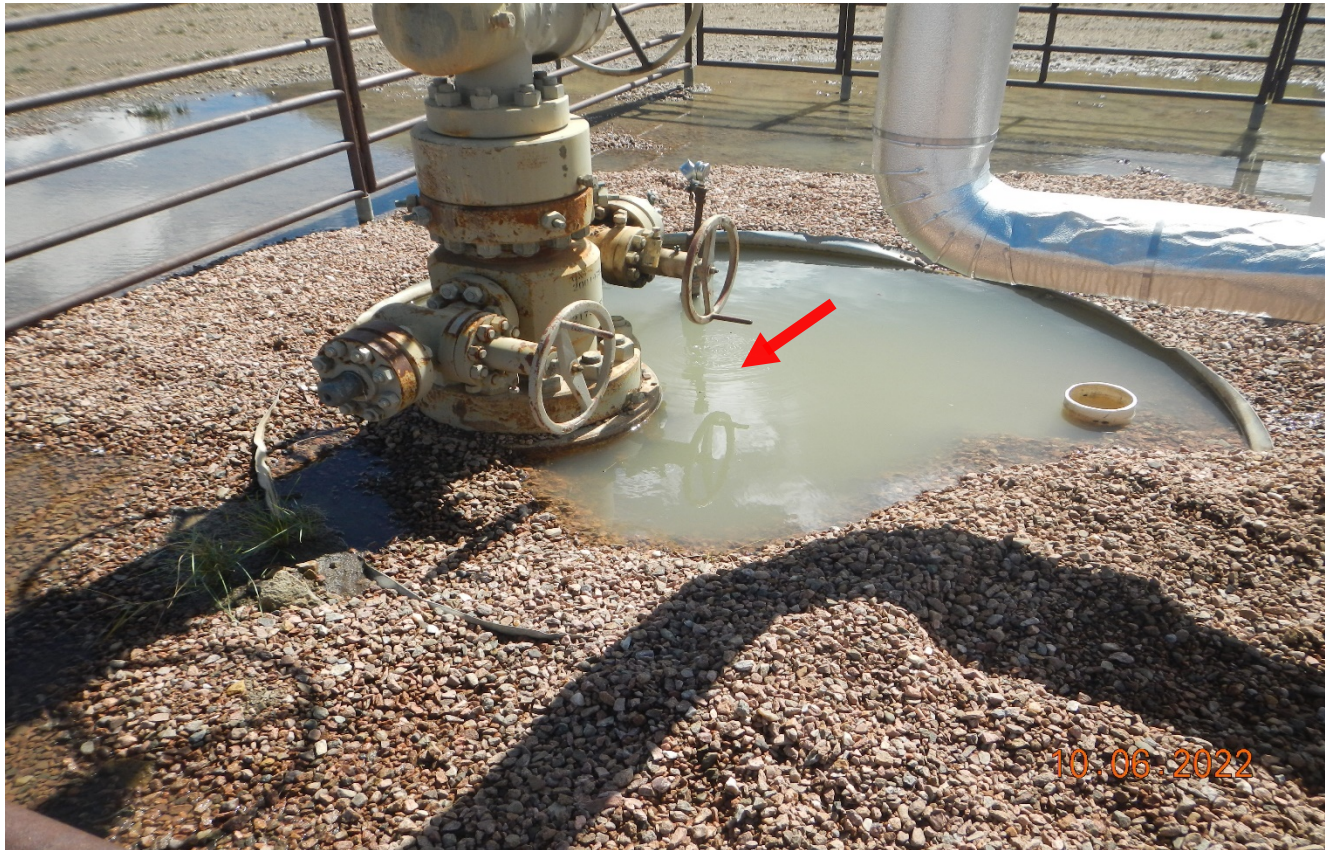

**Photo 5.** There were bubbles coming out of the water which indicates a leak at the wellhead.



**COLORADO**  
Oil & Gas Conservation  
Commission

Department of Natural Resources

API: 055-06316 | Date: 10/6/2022



## Inspection Photos



**Photo 6.** There are noxious weeds at the southwest corner of the location.  
Red arrow → Canada thistle



**COLORADO**  
Oil & Gas Conservation  
Commission

Department of Natural Resources

API: 055-06316 | Date: 10/6/2022