

**R. 54 W.**

**STATE 09  
SWSE 3054**

**UNGRADED ELEVATION:  
5402.1'**

**9**

**PROTRACTED SECTION**

COC 079947

514'

2576'

815'

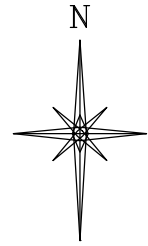

GRID NORTH  
SCALE' 1" = 1000'  
500' 0 1000'

**T. 30 S.**

**SHL**

**LATITUDE (NAD 83)**

NORTH 37.440863 DEG.

**LONGITUDE (NAD 83)**

WEST 103.465880 DEG.

**NORTHING (NAD 83)**

1288329.49

**EASTING (NAD 83)**

3590516.76

**BASIS OF BEARINGS,  
ELEVATIONS & DATUM**

SPCS COLORADO SOUTH NAD 27 BASED  
ON GPS OBSERVATIONS AND OPUS  
SOLUTION ON 1 1/2 IN. ALUM. CAP ON  
No. 5 REBAR DRG CONTROL POINTS  
"CP 21 3054" HAVING A NAD83(2011)

POSITION OF:

LAT 37° 25' 14.50" NORTH

LONG 103° 27' 47.69" WEST

NAVD88 ELEVATION: 5538.59'

"CP 35 2954" HAVING A NAD83(2011)

POSITION OF:

LAT 37° 28' 39.68" NORTH

LONG 103° 26' 15.82" WEST

NAVD88 ELEVATION: 5309.79'

BEARINGS HEREIN RELATIVE TO GRID  
BEARING BETWEEN SAID POINTS:  
N18°23'17"E

**NOTES**

1. GPS OPERATOR T. SHERRILL OBSERVED A PDOP OF 1.7.
2. ALL GPS OBSERVATIONS ARE IN COMPLIANCE WITH COGCC RULE No.215.
3. EXISTING IMPROVEMENTS WITHIN 500' OF LOCATION. SEE LOC. DRAWING.
4. SURROUNDING SURFACE USE IS NATIVE BRUSH, NON CROP RANGELAND.

**LEGEND**

- ◆ WELL LOCATION
- └ DENOTES 90° TIE
- PROTRACTED QUADRANGLE INTERSECTION LOCATION
- ▬ FEDERAL MIN. LEASE LINE

**SURVEYOR'S STATEMENT**

I, DAVID E. HENDERHAN, AN EMPLOYEE AND AGENT ON BEHALF OF D.R. GRIFFIN & ASSOCIATES, INC. STATE THE PLAT HEREON IS A CORRECT REPRESENTATION OF A SURVEY MADE UNDER MY SUPERVISION ON THE 4th DAY OF JULY, 2021 OF THE SHOWN STATE 09 SWSE 3054 AND THAT THE LOCATION HAS BEEN STAKED ON THE GROUND AS SHOWN ON THIS PLAT.

Notice: In accordance with Colorado State Law, any legal action based upon any defect in this survey plat must commence within three (3) years after first discovery of such defect. In no event, may any action based upon any defect in this survey plat be commenced more than ten (10) years from the date of certification shown hereon.

**STATE 09 SWSE 3054**

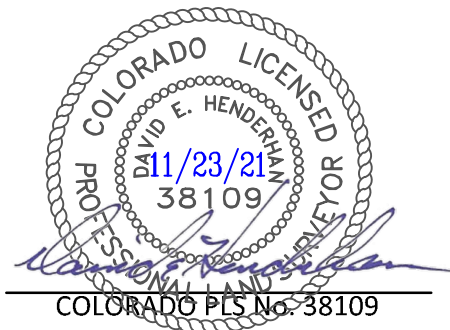

COLORADO PLS No. 38109



(307) 362-5028

1414 ELK ST., ROCK SPRINGS, WY 82901

DRAWN: 7/20/2021 - DEH

SCALE: 1" = 1000'

REVISED: 11/23/21 - JMB

DRG JOB No. 22138

REVISED COMPANY NAME

EXHIBIT A

**PLAT OF DRILLING LOCATION IN  
SWSE, SECTION 9, FOR  
BNL (ENTERPRISE) INC.**

**815' F/SL, & 2576' F/EL, SECTION 9,  
T. 30 S., R. 54 W., 6TH P.M.,  
LAS ANIMAS COUNTY, COLORADO**