

NOV 23 1955

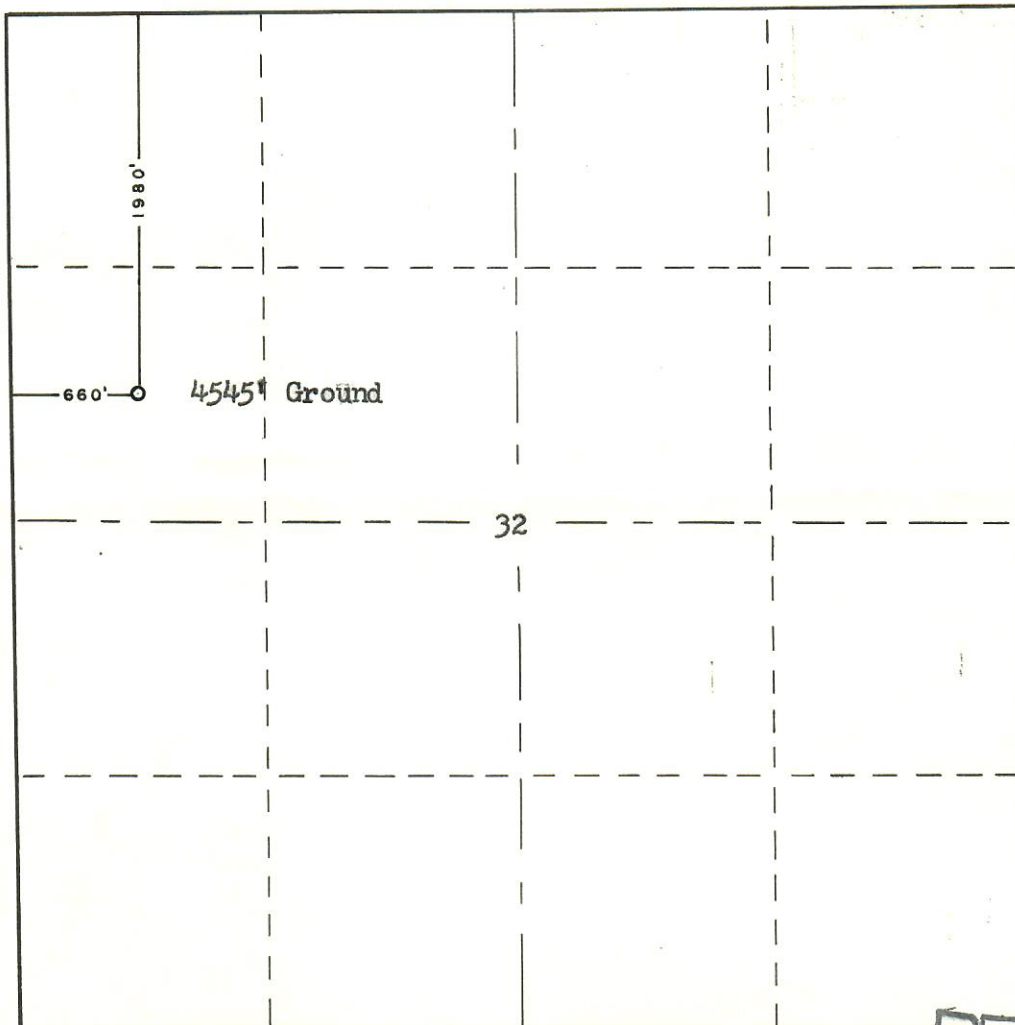

99999999

R. 55 W.



T.
12
N.

Scale ... 1" = 1000'

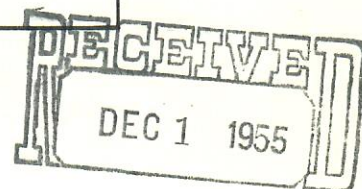

Powers Elevation Company of Casper, Wyoming
has in accordance with a request from Mr. L. F. Wall
for Anschutz Drilling Company determined the
Location of # 1 Peavy
to be C-SW NW Section 32 Township 12 North
Range 55 West of the Sixth Principal Meridian
Logan County, Colorado.

The above Plat shows the location of the well site
in said section.

65-075-07213

Powers Elevation Company

by: Burr Leibert
Registered Land Surveyor

Date: 11-19-55



00823561