

## NR 542-3 Wellbore Diagram

<b>Well</b>	<b>Pad</b>	<b>API</b>	
NR 542-3	NR 23-3 RV	05-045-24464	
<b>Diagram Date</b>	<b>Spud Date</b>	<b>First Production Date</b>	
10/5/2022	3/18/2022	9/1/2022	
<b>Location</b>	<b>Meridian</b>	<b>County</b>	
NWSW	6th	Garfield	
<b>Top Perf</b>	<b>Bottom Perf</b>	<b>Current EOT</b>	
7,339	10,730	10,394	
<b>Bottom Surf Csg</b>	<b>Bottom Prod Csg</b>	<b>TOC</b>	
1,116	10,823	4,378	
<b>TD</b>	<b>TVD</b>	<b>Elevation</b>	
10,833	9,996	6,728	
<b>PBTD</b>	<b>PBTVD</b>	<b>KB</b>	
10,786	9,949	6,758	

Formation Tops	
Wasatch	0
Wasatch G	3,945
Ohio Creek	6,967
Williams Fork	7,714
Cameo	9,895
Rollins	10,749

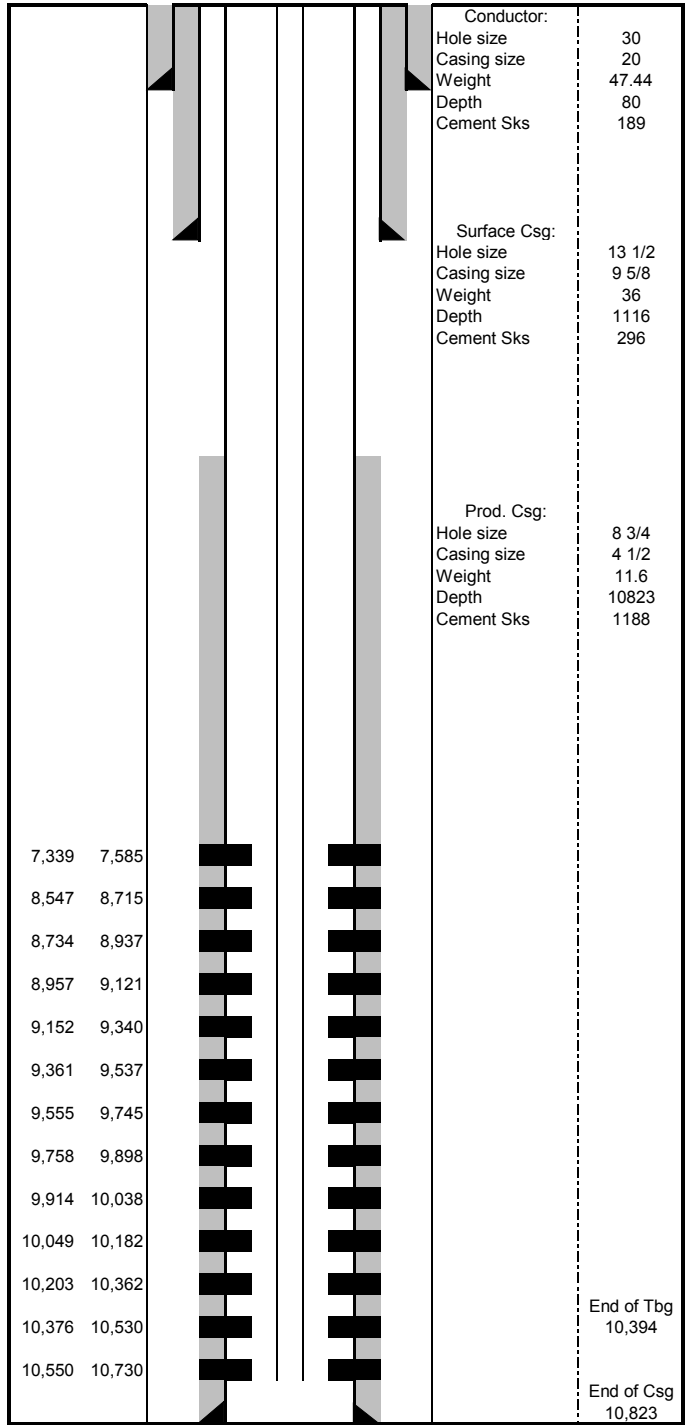

7,339	7,585
8,547	8,715
8,734	8,937
8,957	9,121
9,152	9,340
9,361	9,537
9,555	9,745
9,758	9,898
9,914	10,038
10,049	10,182
10,203	10,362
10,376	10,530
10,550	10,730