

Church Facility Impacted Area and Sample Map

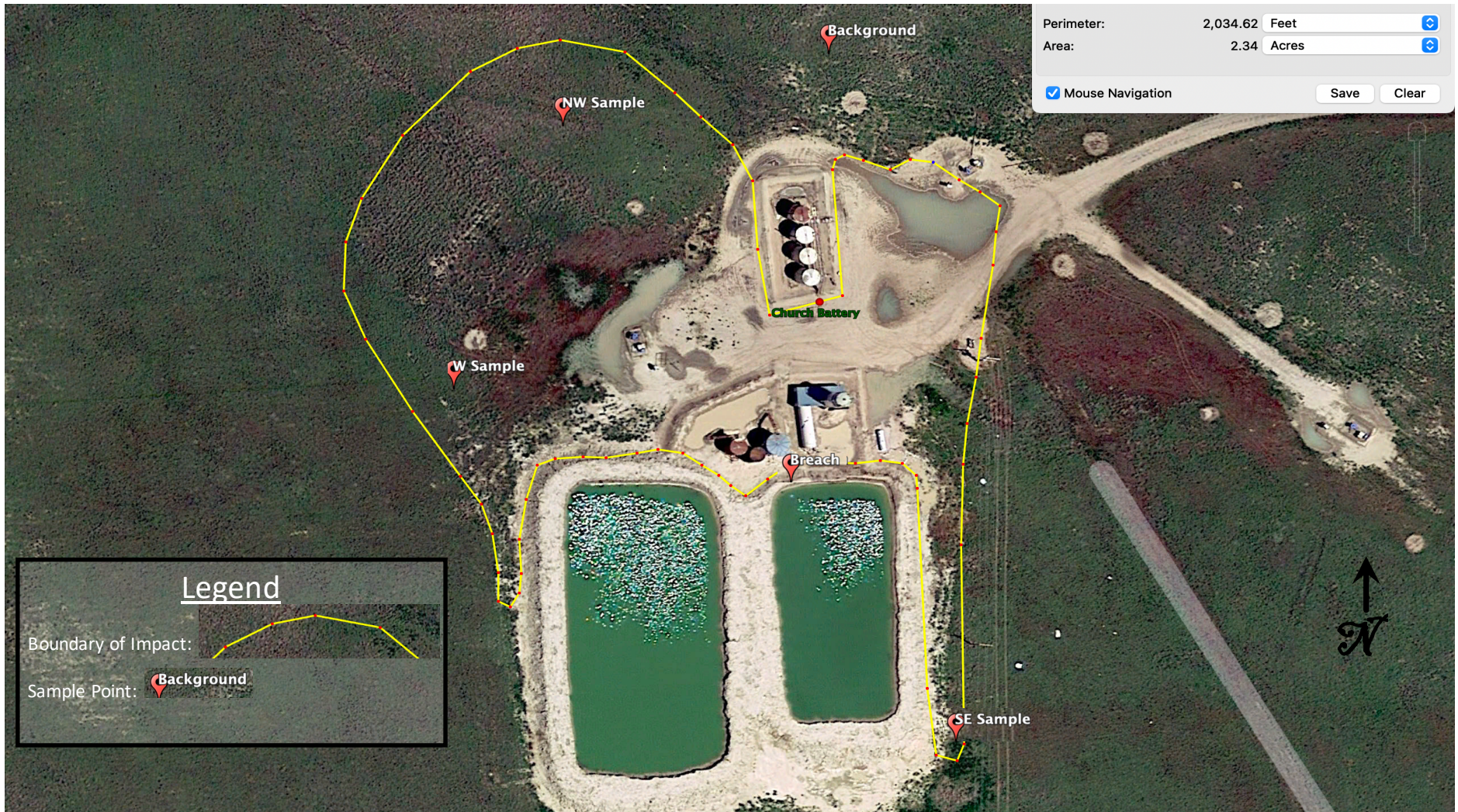

Well Name:	Church Lease	Prepared For:	Peterson Energy Operating, Inc.
NENE Section 25 - T3S - R51W-6th PM	Drafter: RJD	Peterson Energy Operating, Inc. P.O. Box 2169 Loveland, CO 80539-2169 O: 970-669-7411 F: 970-669-4077	
Washington County, Colorado	Drawing Date: 09/28/2022		