

LEGEND:

- = PROPOSED WELLHEAD.
- = TOP OF PRODUCTION ZONE/ TARGET BOTTOM HOLE.
- ▲ = SECTION CORNERS LOCATED. (NAD 83)

NOTES:

Distances referenced on plat to section lines are perpendicular.

T2S, R98W, 6th P.M.

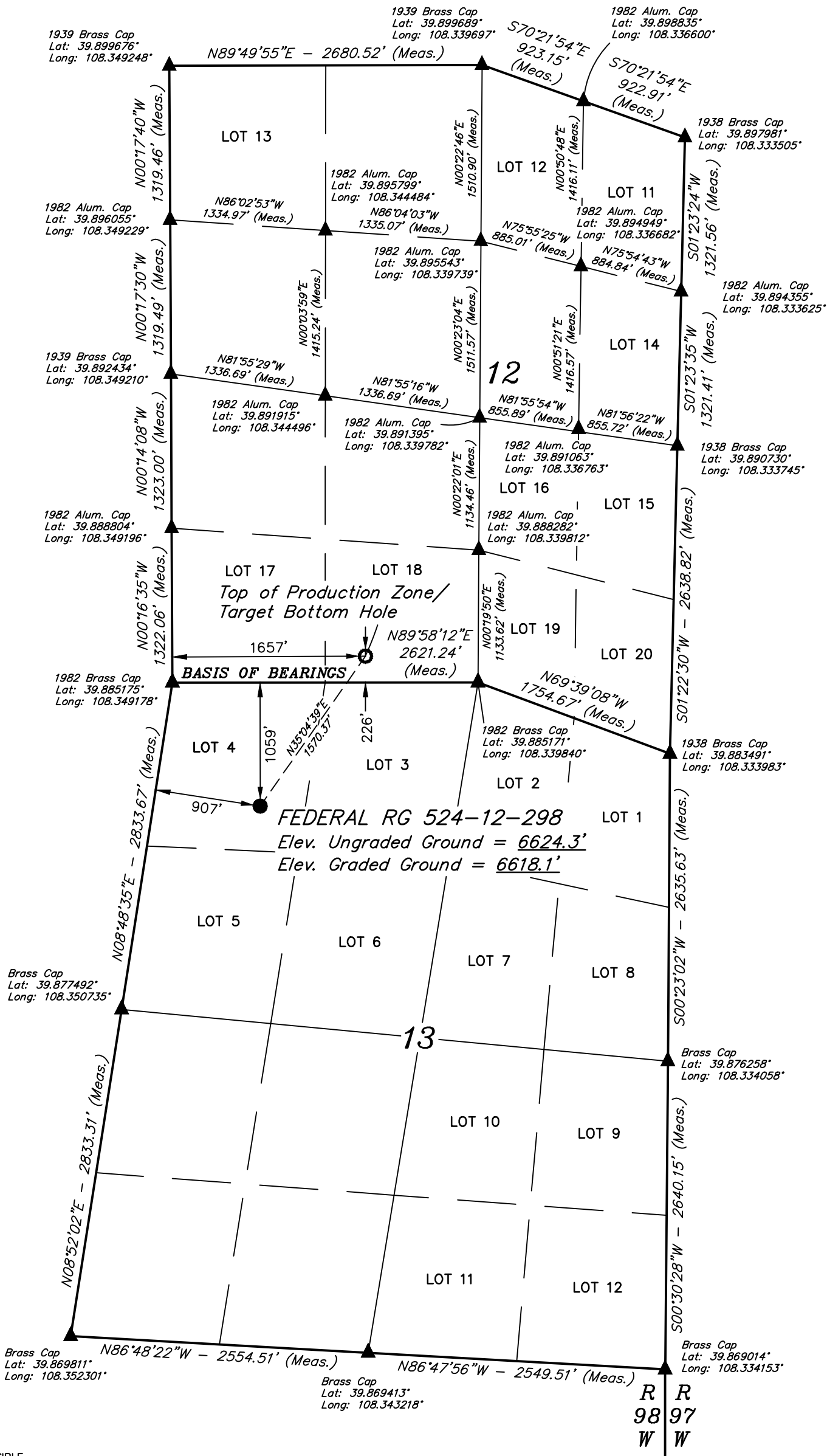

NOTE:  
SEE LOCATION DRAWING PLAT FOR VISIBLE  
IMPROVEMENTS WITHIN 2,000' OF THIS LOCATION.



NAD 83 (SURFACE LOCATION)	NAD 83 (TPZ / TBH)
LATITUDE = 39°52'56.16" (39.882268°)	LATITUDE = 39°53'08.85" (39.885792°)
LONGITUDE = 108°20'47.40" (108.346499°)	LONGITUDE = 108°20'35.80" (108.343279°)
STATE PLANE NAD 83 (CO. NORTH)	STATE PLANE NAD 83 (CO. NORTH)
N: 1212780.67' E: 2201303.63'	N: 1214034.70' E: 2202247.96'
STATE PLANE NAD 83 (CO. CENTRAL)	STATE PLANE NAD 83 (CO. CENTRAL)
N: 1758764.58' E: 2201256.06'	N: 1760019.40' E: 2202199.48'

BASIS OF BEARINGS

BEARINGS ARE A BASED ASSUMPTION THAT THE NORTH LINE OF THE NORTHWEST 1/4 OF SECTION 13 BEARS S89°58'12"W. MONUMENTS DESCRIBED HEREON.

BASIS OF ELEVATION

BENCH MARK (M25) LOCATED IN THE NE 1/4 OF SECTION 25, T2S, R99W, 6th P.M., TAKEN FROM THE YANKEE GULCH QUADRANGLE, COLORADO, RIO BLANCO COUNTY, 7.5 MINUTE QUAD. (TOPOGRAPHIC MAP) PUBLISHED BY THE UNITED STATES DEPARTMENT OF THE INTERIOR, GEOLOGICAL SURVEY. SAID ELEVATION IS MARKED AS BEING 6971 FEET.

UELS, LLC

Corporate Office \* 85 South 200 East  
Vernal, UT 84078 \* (435) 789-1017



TEP Rocky Mountain LLC

FEDERAL RG 524-12-298  
LOT 4, SECTION 13, T2S, R98W, 6th P.M.  
RIO BLANCO COUNTY, COLORADO

SURVEYED BY	BART HUNTING	07-21-21	SCALE
DRAWN BY	T.L.L.	09-28-21	1" = 1000'

WELL LOCATION PLAT

CERTIFICATE

THIS IS TO CERTIFY THAT THE ABOVE PLAT WAS PREPARED AND LOCATION AS SHOWN WAS STAKED ON THE GROUND FROM FIELD NOTES OF ACTUAL SURVEYS MADE BY ME OR UNDER MY SUPERVISION AND THAT THE SAME ARE TRUE AND CORRECT TO THE BEST OF MY KNOWLEDGE AND BELIEF.

REGISTERED LAND SURVEYOR  
REGISTRATION NO. 10180  
STATE OF COLORADO

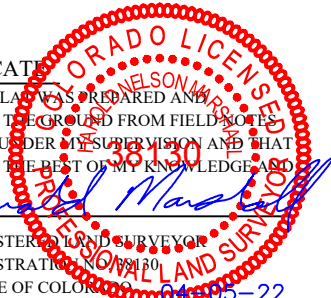

REV: 3 04-05-22 M.D. (ADD TPZ)