

Harsch 42-27

Phase I:

- Advance five soil borings beginning at the suspected source location and stepping out in each cardinal direction.
- Collect soil samples from intervals exhibiting hydrocarbon impacts (staining, odor, high PIDs).
- Install groundwater monitoring wells within each soil boring.
 - Estimated depth to water ~5' bgs.
 - Install monitoring wells at approximately 11-12' bgs with 10' screened section.
 - Estimated time to complete: 1 day.
- Complete groundwater sampling event of the monitoring wells to determine groundwater depth and flow direction.

Phase II:

- Based on soil and groundwater analytical results, advance additional soil borings and install monitoring wells to achieve POC.

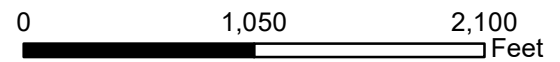
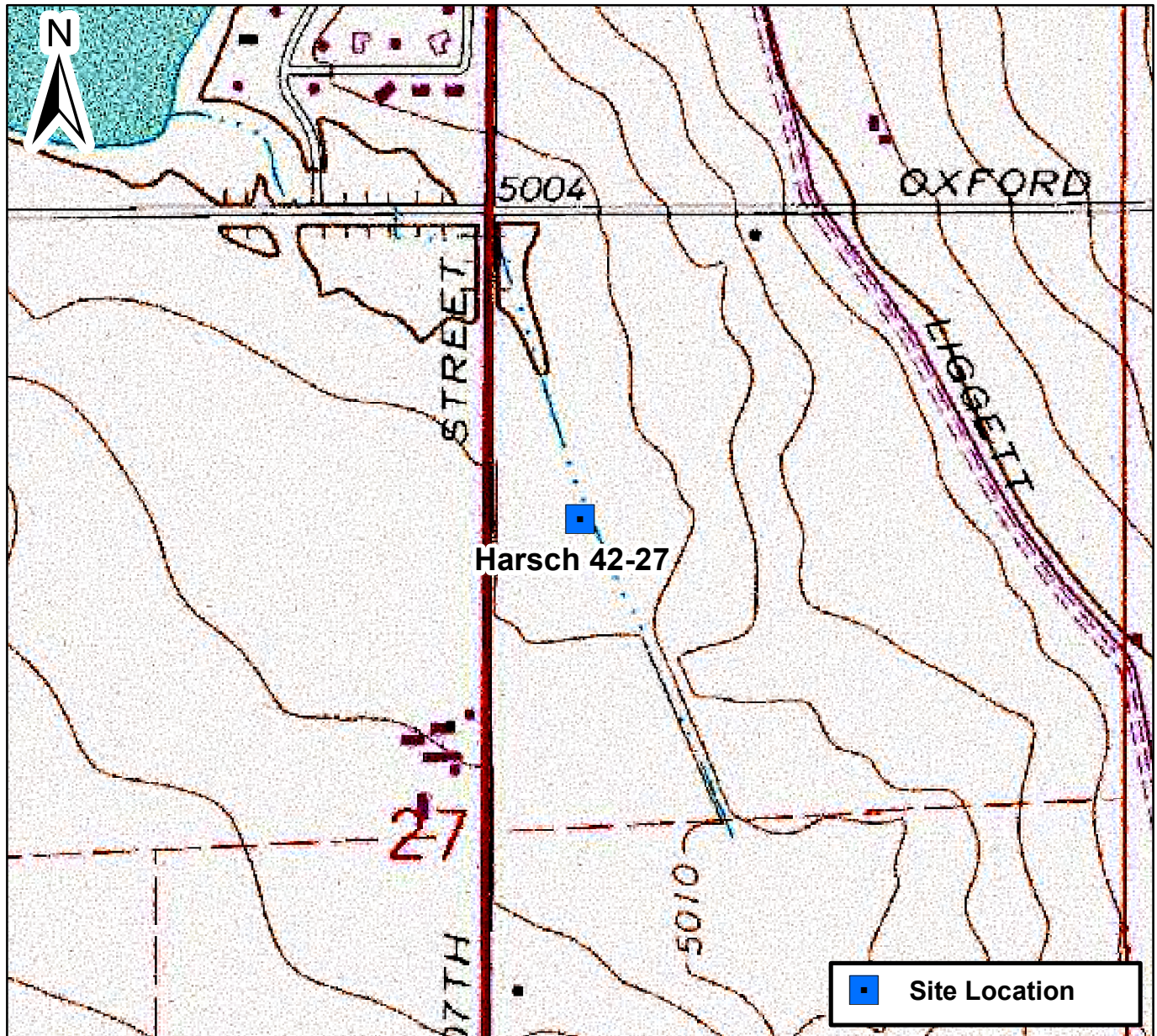

Figure 1

Site Location Map
Harsch 42-27
SWNE Sec. 27-T2N-R69W
Boulder, Colorado





DATE:	June 2022
DESIGNED BY:	S. Vogt
DRAWN BY:	L. Reed



Tasman, Inc.
6855 W. 119th Ave
Broomfield, CO 80020

Civitas Resources
Harsch 42-27
SWNE Sec. 27-T2N-R69W
Boulder County, Colorado

Site Overview Map

Figure
2



Legend

✦ Proposed Soil Boring Location

N

0 75 150 Feet

Imagery Source: Google Earth 2021

DATE:	June 2022
DESIGNED BY:	S. Vogt
DRAWN BY:	L. Reed



Tasman, Inc.
6855 W. 119th Ave
Broomfield, CO 80020

Civitas Resources
Harsch 42-27
SWNE Sec. 27-T2N-R69W
Boulder County, Colorado
40.112550, -105.101255

Site Overview Map

Figure
3