

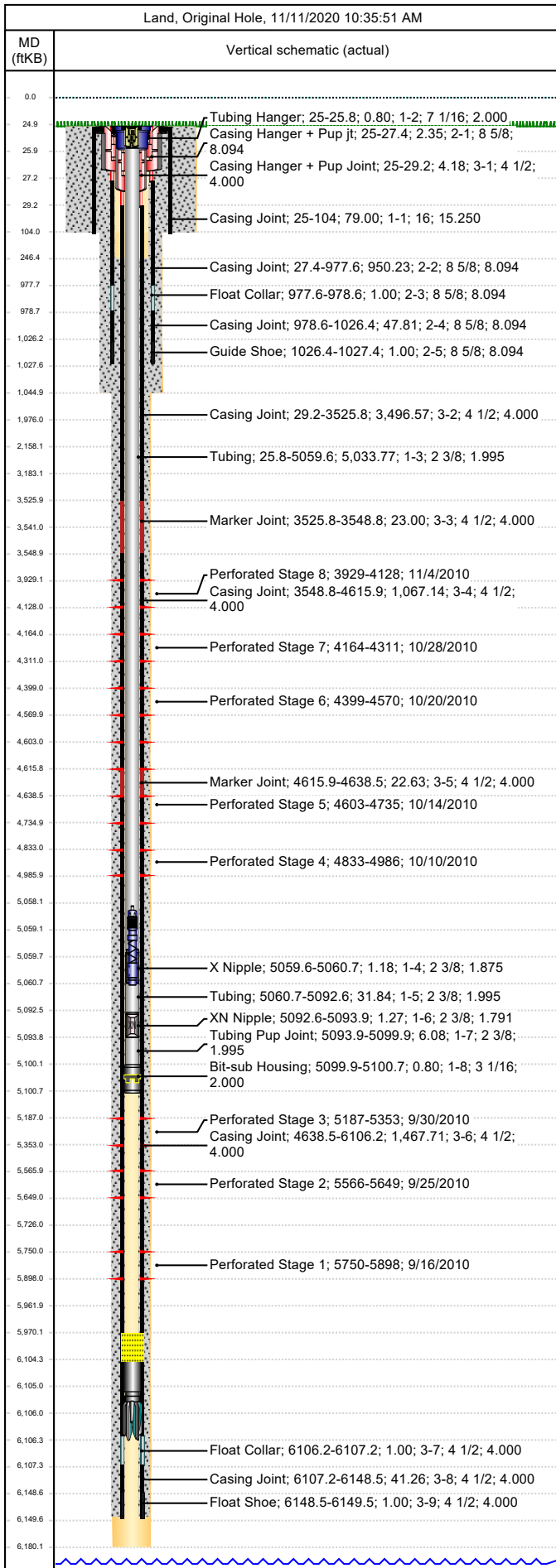

# Wellbore Schematic

Well Name SKR-598-25-CV-20	Lease Chevron USA	Field Name Skinner Ridge	Business Unit Mid-Continent
-------------------------------	----------------------	-----------------------------	--------------------------------



Job Details						
Job Category			Start Date		Rig/Unit End Date	
Well Services			2/11/2015		2/11/2015	
Casing Strings						
Csg Des	OD (in)	Wt/Len (lb/ft)	Grade	Top Thread	Set Depth (MD) (ftKB)	
Conductor	16	65.00	H-40		104	
Surface	8 5/8	24.00	K-55		1027.4	
Production Casing	4 1/2	11.60	N-80		6149.5	
Tubing Strings						
Tubing - Production set at 5,100.7ftKB on 1/5/2011 16:00						
Tubing Description			Run Date	String Length (ft)	Set Depth (MD) (ftKB)	
Tubing - Production			1/5/2011	5,100.74	5,100.7	
Item Des	Jts	OD (in)	Wt (lb/ft)	Grade	Len (ft)	Btm (ftKB)
KBGL					25.00	25.0
Tubing Hanger		7 1/16			0.80	25.8
Tubing	159	2 3/8	4.70	L-80	5,033.77	5,059.6
X Nipple		2 3/8			1.18	5,060.8
Tubing	1	2 3/8	4.70	L-80	31.84	5,092.6
XN Nipple		2 3/8			1.27	5,093.9
Tubing Pup Joint		2 3/8	4.70	L-80	6.08	5,099.9
Bit-sub Housing		3 1/16			0.80	5,100.7
Tubing Landed @						5,100.7
Perforations						
Date	Top (ftKB)	Btm (ftKB)	Shot Dens (shots/ft)	Entered Shot Total	Linked Zone	
11/4/2010	3,929.0	4,128.0	3.0	27	Mesa Verde - WMFK - Williams Fork, Original Hole	
10/28/2010	4,164.0	4,311.0	3.0	27	Mesa Verde - WMFK - Williams Fork, Original Hole	
10/20/2010	4,399.0	4,570.0	3.0	27	Mesa Verde - WMFK - Williams Fork, Original Hole	
10/14/2010	4,603.0	4,735.0	3.0	24	Mesa Verde - WMFK - Williams Fork, Original Hole	
10/10/2010	4,833.0	4,986.0	3.0	24	Mesa Verde - WMFK - Williams Fork, Original Hole	
9/30/2010	5,187.0	5,353.0	3.0	21	Mesa Verde - WMFK - Williams Fork, Original Hole	
9/25/2010	5,566.0	5,649.0	3.0	18	Mesa Verde - WMFK - Williams Fork, Original Hole	
9/16/2010	5,750.0	5,898.0	3.0	24	Mesa Verde - WMFK - Cameo Coal, Original Hole	
Other Strings						
Run Date	Pull Date	Set Depth (ftKB)	Com			
Other In Hole						
Des	Top (ftKB)	Btm (ftKB)	Run Date	Pull Date	Com	
Kill Plug	3,880.0	3,882.0	12/2/2010	1/4/2011		
4 1/2" CFP	4,146.0	4,148.0	11/4/2010	1/4/2011		
4 1/2" CFP	4,379.0	4,381.0	10/28/2010	1/4/2011		
4 1/2" CFP	4,587.0	4,589.0	10/19/2010	1/4/2011		
4 1/2" CFP	4,813.0	4,815.0	10/14/2010	1/4/2011		
Plunger	5,058.2	5,059.0	2/10/2015		Replaced plunger ran on 10/06/2011	
Bumper Spring	5,059.0	5,060.8	2/10/2015		Replaced spring ran on 10/06/2011	
4 1/2" CFP	5,167.0	5,169.0	10/10/2010	1/4/2011		
4 1/2" CFP	5,546.0	5,548.0	9/30/2010	1/5/2011		
4 1/2" CFP	5,714.0	5,716.0	9/25/2010	1/5/2011		
Fill (Sand / Mud / Debris)	5,970.0	6,104.3	2/10/2015		Wireline tag	
Pumped off	6,104.3	6,105.1	12/20/2010			
Mill	6,105.1	6,106.3	12/20/2010			