

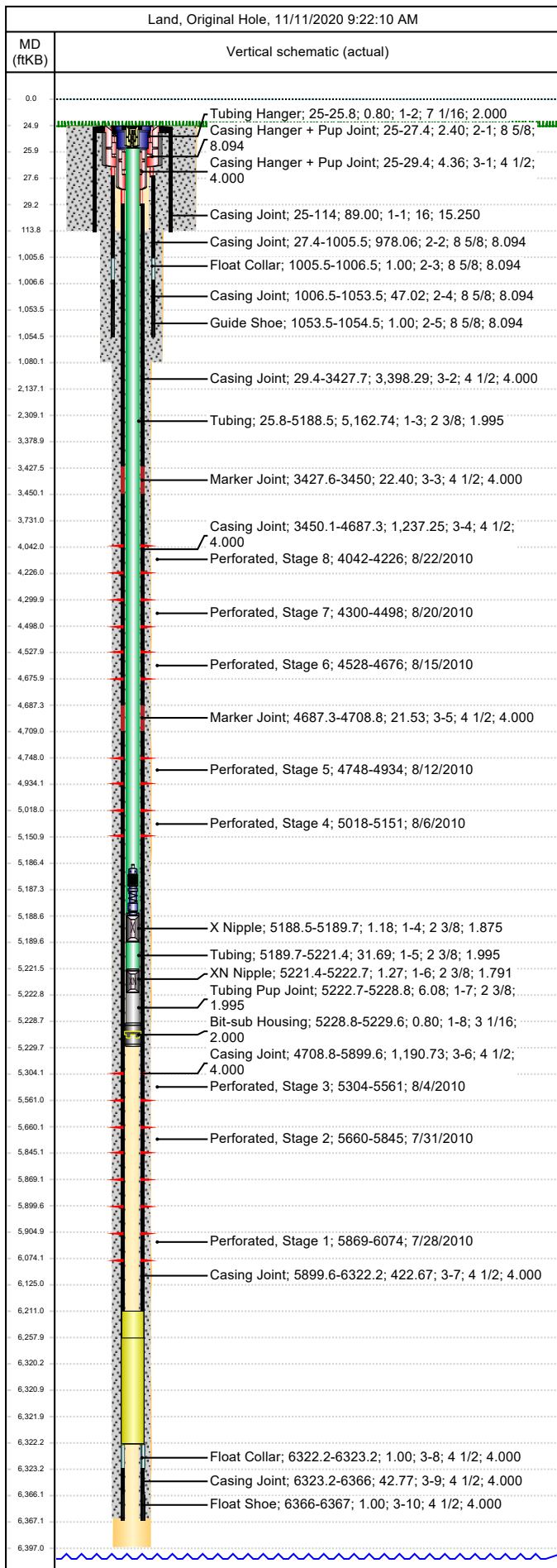

Wellbore Schematic

Well Name SKR-598-25-CV-06	Lease Chevron USA	Field Name Skinner Ridge	Business Unit Mid-Continent
-------------------------------	----------------------	-----------------------------	--------------------------------



Job Details						
Job Category			Start Date		Rig/Unit End Date	
Well Services			1/28/2011		1/28/2011	
Casing Strings						
Csg Des	OD (in)	Wt/Len (lb/ft)	Grade	Top Thread	Set Depth (MD) (ftKB)	
Conductor	16	65.00	H-40		114	
Surface	8 5/8	24.00	K-55		1054.5	
Production Casing	4 1/2	11.60	N-80		6367	
Tubing Strings						
Tubing - Production set at 5,229.6ftKB on 10/11/2010 12:00						
Tubing Description		Run Date	String Length (ft)	Set Depth (MD) (ftKB)		
Tubing - Production		10/11/2010	5,229.56	5,229.6		
Item Des	Jts	OD (in)	Wt (lb/ft)	Grade	Len (ft)	Btm (ftKB)
KBGL					25.00	25.0
Tubing Hanger		7 1/16			0.80	25.8
Tubing	163	2 3/8	4.70	L-80	5,162.74	5,188.5
X Nipple		2 3/8			1.18	5,189.7
Tubing	1	2 3/8	4.70	L-80	31.69	5,221.4
XN Nipple		2 3/8			1.27	5,222.7
Tubing Pup Joint		2 3/8	4.70	L-80	6.08	5,228.8
Bit-sub Housing		3 1/16			0.80	5,229.6
Tubing Landed @						5,229.6
Perforations						
Date	Top (ftKB)	Btm (ftKB)	Shot Dens (shots/ft)	Entered Shot Total	Linked Zone	
8/22/2010	4,042.0	4,226.0	3.0	27	Mesa Verde - WMFK - Williams Fork, Original Hole	
8/20/2010	4,300.0	4,498.0	3.0	27	Mesa Verde - WMFK - Williams Fork, Original Hole	
8/15/2010	4,528.0	4,676.0	3.0	27	Mesa Verde - WMFK - Williams Fork, Original Hole	
8/12/2010	4,748.0	4,934.0	3.0	27	Mesa Verde - WMFK - Williams Fork, Original Hole	
8/6/2010	5,018.0	5,151.0	3.0	24	Mesa Verde - WMFK - Williams Fork, Original Hole	
8/4/2010	5,304.0	5,561.0	3.0	27	Mesa Verde - WMFK - Williams Fork, Original Hole	
7/31/2010	5,660.0	5,845.0	3.0	21	Mesa Verde - WMFK - Williams Fork, Original Hole	
7/28/2010	5,869.0	6,074.0	3.0	21	Mesa Verde - WMFK - Cameo Coal, Original Hole	
Other Strings						
Run Date	Pull Date	Set Depth (ftKB)	Com			
Other In Hole						
Des	Top (ftKB)	Btm (ftKB)	Run Date	Pull Date	Com	
4 1/2" CBP	3,992.0	3,994.0	8/28/2010	10/8/2010	Bear Claw, Top solid CBP.	
4 1/2" CFP	4,280.0	4,282.0	8/22/2010	10/8/2010	Bear Claw	
4 1/2" CFP	4,513.0	4,515.0	8/20/2010	10/8/2010	Bear Claw	
4 1/2" CFP	4,699.0	4,701.0	8/15/2010	10/8/2010	Bear Claw	
4 1/2" CFP	4,998.0	5,000.0	8/12/2010	10/8/2010	Bear Claw	
Tubing Plunger	5,186.4	5,187.2	1/28/2011	3/22/2016		
Plunger, 3/22/2016	5,186.4	5,187.2	3/22/2016			
Bumper Spring	5,187.2	5,188.5	1/28/2011	3/22/2016		
Bumper Spring, 3/22/2016	5,187.2	5,188.5	3/22/2016			
4 1/2" CFP	5,284.0	5,286.0	8/6/2010	10/8/2010	Bear Claw	
4 1/2" CFP	5,640.0	5,642.0	8/4/2010	10/8/2010	Bear Claw	
4 1/2" CFP	5,857.0	5,858.0	7/31/2010	10/8/2010	Bear Claw	
Fill Tag, 3/22/2016	6,211.0	6,258.0	3/22/2016			
Fill, 1/28/11	6,258.0	6,322.2	1/28/2011		Tag w/ slickline, 1/28/2011	
Pumped off	6,320.2	6,321.0	9/13/2010		BIT SUB - PUMPED OFF	
Mill	6,321.0	6,322.2	10/8/2010		3 7/8" MILL - PUMPED OFF	