

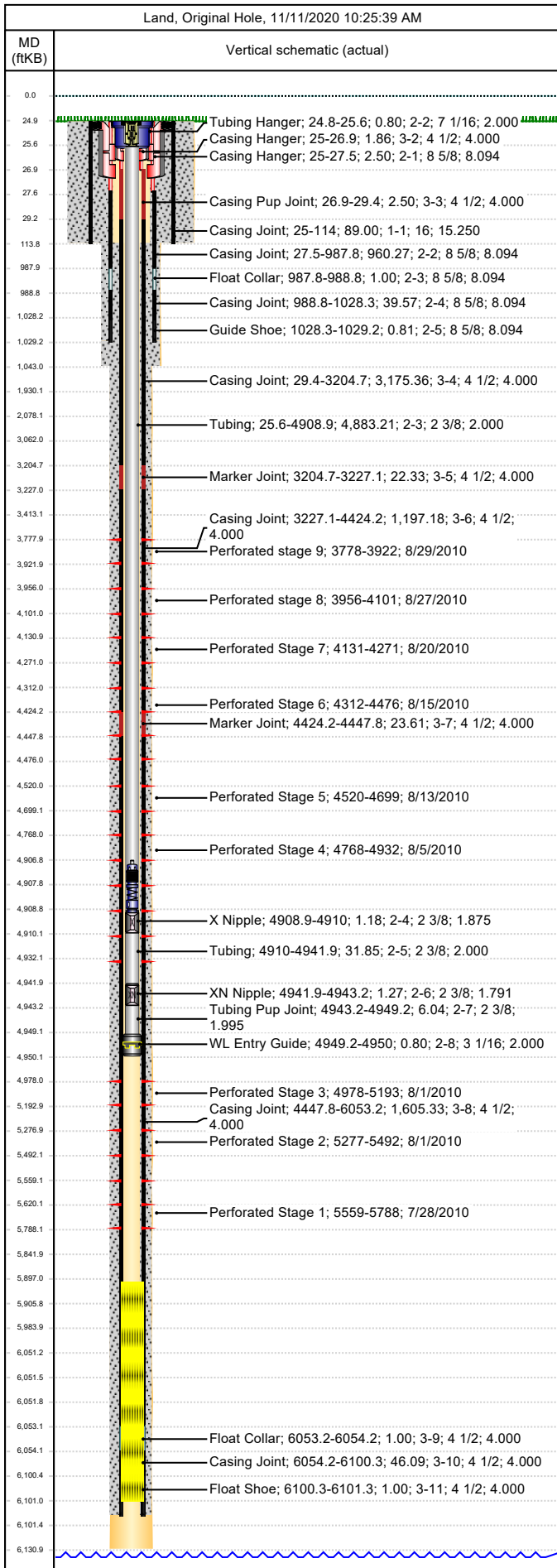

Wellbore Schematic

Well Name SKR-598-25-CV-03	Lease Chevron USA	Field Name Skinner Ridge	Business Unit Mid-Continent
-------------------------------	----------------------	-----------------------------	--------------------------------



Job Details								
Job Category				Start Date		Rig/Unit End Date		
Well Services				2/10/2015		2/10/2015		
Casing Strings								
Csg Des	OD (in)	Wt/Len (lb/ft)	Grade		Top Thread	Set Depth (MD) (ftKB)		
Conductor	16	65.00	H-40			114		
Surface	8 5/8	24.00	K-55			1029.2		
Production Casing	4 1/2	11.60	N-80			6101.3		
Tubing Strings								
Tubing - Production set at 4,950.0ftKB on 8/11/2011 10:30								
Tubing Description			Run Date		String Length (ft)		Set Depth (MD) (ftKB)	
Tubing - Production			8/11/2011		4,950.15		4,950.0	
Item Des		Jts	OD (in)	Wt (lb/ft)	Grade	Len (ft)		Btm (ftKB)
KBGL						25.00		24.8
Tubing Hanger			7 1/16			0.80		25.6
Tubing		157	2 3/8	4.70	L-80	4,883.21		4,908.9
X Nipple			2 3/8			1.18		4,910.0
Tubing		1	2 3/8	4.70	L-80	31.85		4,941.9
XN Nipple			2 3/8			1.27		4,943.2
Tubing Pup Joint			2 3/8			6.04		4,949.2
WL Entry Guide			3 1/16			0.80		4,950.0
Tubing Landed @								4,950.0
Perforations								
Date	Top (ftKB)	Btm (ftKB)	Shot Dens (shots/ft)	Entered Shot Total	Linked Zone			
8/29/2010	3,778.0	3,922.0	3.0	27	Mesa Verde - WMFK - Williams Fork, Original Hole			
8/27/2010	3,956.0	4,101.0	3.0	27	Mesa Verde - WMFK - Williams Fork, Original Hole			
8/20/2010	4,131.0	4,271.0	3.0	27	Mesa Verde - WMFK - Williams Fork, Original Hole			
8/15/2010	4,312.0	4,476.0	3.0	24	Mesa Verde - WMFK - Williams Fork, Original Hole			
8/13/2010	4,520.0	4,699.0	3.0	24	Mesa Verde - WMFK - Williams Fork, Original Hole			
8/5/2010	4,768.0	4,932.0	3.0	27	Mesa Verde - WMFK - Williams Fork, Original Hole			
8/1/2010	4,978.0	5,193.0	3.0	24	Mesa Verde - WMFK - Williams Fork, Original Hole			
8/1/2010	5,277.0	5,492.0	3.0	27	Mesa Verde - WMFK - Williams Fork, Original Hole			
7/28/2010	5,559.0	5,788.0	3.0	27	Mesa Verde - WMFK - Cameo Coal, Original Hole			
Other Strings								
Run Date	Pull Date	Set Depth (ftKB)		Com				
Other In Hole								
Des	Top (ftKB)	Btm (ftKB)	Run Date	Pull Date	Com			
4 1/2" CBP, top plug	3,718.0	3,720.0	8/30/2010	9/28/2010				
4 1/2" CFP	3,939.0	3,941.0	8/29/2010	9/28/2010				
4 1/2" CFP	4,116.0	4,118.0	8/27/2010	9/28/2010				
4 1/2" CFP	4,292.0	4,294.0	8/20/2010	9/28/2010				
4 1/2" CFP	4,500.0	4,502.0	8/15/2010	9/28/2010				
4 1/2" CFP	4,748.0	4,750.0	8/13/2010	9/28/2010				
Tubing Plunger	4,906.9	4,907.7	2/10/2015					
Bumper Spring	4,907.7	4,908.9	2/10/2015					
Tubing Plunger	4,922.4	4,923.2	5/6/2011	5/6/2011				
Bumper Spring	4,923.2	4,924.4	5/6/2011	5/6/2011				
4 1/2" CFP	4,958.0	4,960.0	8/5/2010	9/29/2010				
4 1/2" CFP	5,257.0	5,258.0	8/1/2010	9/29/2010				
Bridge Plug (Permanent) Fasdrill	5,539.0	5,540.0	8/1/2010	9/29/2010				



Wellbore Schematic

Well Name SKR-598-25-CV-03	Lease Chevron USA	Field Name Skinner Ridge	Business Unit Mid-Continent
-------------------------------	----------------------	-----------------------------	--------------------------------

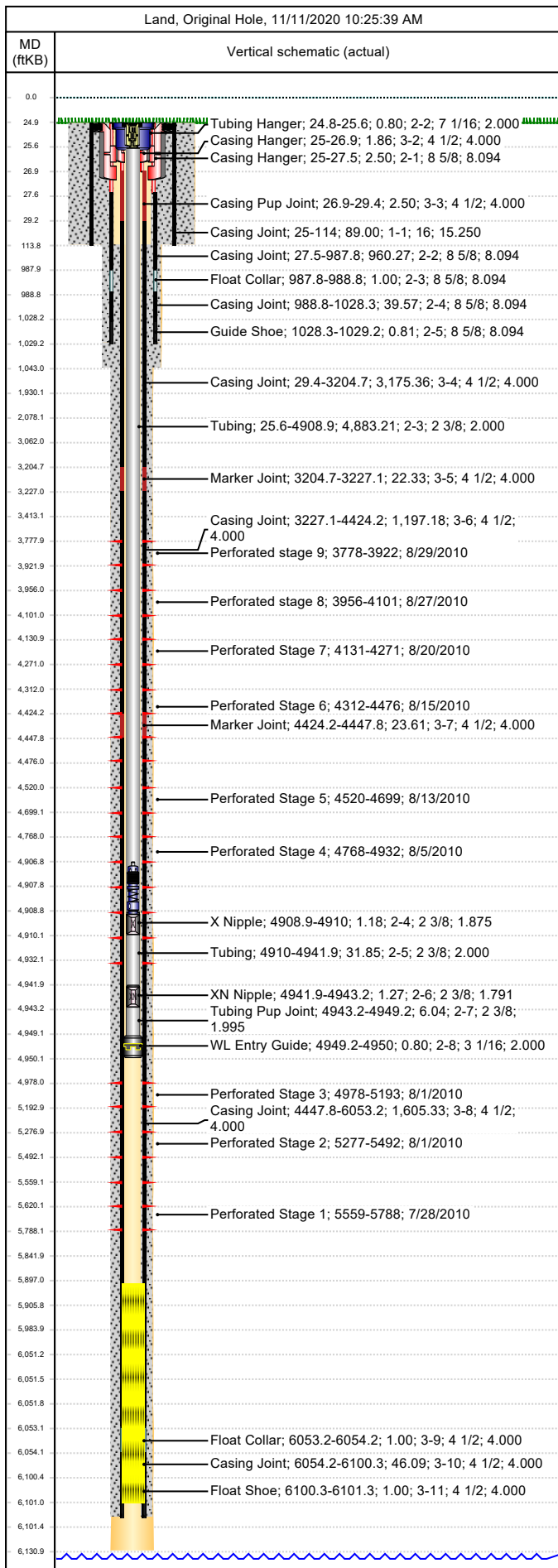

Other In Hole					
Des	Top (ftKB)	Btm (ftKB)	Run Date	Pull Date	Com
Fill 6/15/2011 (9 Perfs Covered)	5,667.0	5,781.0	6/15/2011	8/10/2011	Slickline tagged fill @ 5667' - set tbg. plug & tested tbg. (Hole in tbg.). 06-15-11
Fill, 5/6/2011 (3 Perfs Covered)	5,781.0	6,053.2	5/6/2011	5/10/2011	
Fill (Sand / Mud / Debris)	5,897.0	6,101.0	9/4/2020		Spot in PLS Slick line Unit, RUOW. Fished plunger and Bumper spring. Ran Static Pressure Survey from X nipple @ 4910'. Ran 1.625" Blind Box/TFF @ 5897'. Dropped new Bumper Spring and Plunger, Chased down to the X nipple.
Fill (Sand / Mud / Debris)	5,906.0	6,051.4	2/10/2015		
Pumped off	6,051.2	6,052.0	9/29/2010		
Mill	6,052.0	6,053.2	9/29/2010		