



00255525

Location of Well		COMPANY: THE TEXAS COMPANY		COUNTY: LOGAN	
NE SE NE		WELL: GREEN # A-3		FIELD OR MOUNT HOPE	
		FIELD: MOUNT HOPE		LOCATION: SEC. 25 9N 54W	
		LOCATION: SEC. 25 9N 54W		COUNTY: LOGAN	
		COUNTY: LOGAN		STATE: COLORADO	
Elevation D.F.		FILING No			
A.B. 4213					
or G.L. 4204					
RUN NO. ONE					
Date	4/17/51				
First Reading	5022				
Last Reading	229				
Footage Measured	4793				
Cap Shoe Schlum	229				
Cap Shoe Driller	232				
Max. Depth Reached	5022				
Bottom Driller	5018				
Depth Datum	KR				
Mud Nature					
- Density	9.6				
- Viscosity	50				
- Resistivity	2.6 ohm ft				
- Resistivity BHT	1.2 ohm ft				
- pH	9.0				
- Water Loss	50 30 Min.				
Maximum Temp. °F	139				
Bit Size	9"				
Spacings	16"				
A	64"				
AO	15' 8"				
E.S. Rig Time	2 HOURS				
Truck No	601-STD.				
Recorded By	PORTER				
Witnessed By	OLSON				
REMARKS					
A RILEY REPRODUCTION					
Reg. No. 579892					
* AQUAGEL & QUILL MUD SAMPLE TAKEN FROM MUD PILE.					
SPONTANEOUS POTENTIAL		DEPTH	RESISTIVITY		
millivolts			ohms ft m		

OFF SET WELL

22

NORMAL

50

LONG NORMAL

50

LATERAL

50

229

AMPLIFIED NORMAL

0X0

0400

0500

0600

0700

0800

0900

OFF SET 1957

LATERAL 50

AMPLIFIED NORMAL

0300

0400

0500

0600

0700

0800

0900

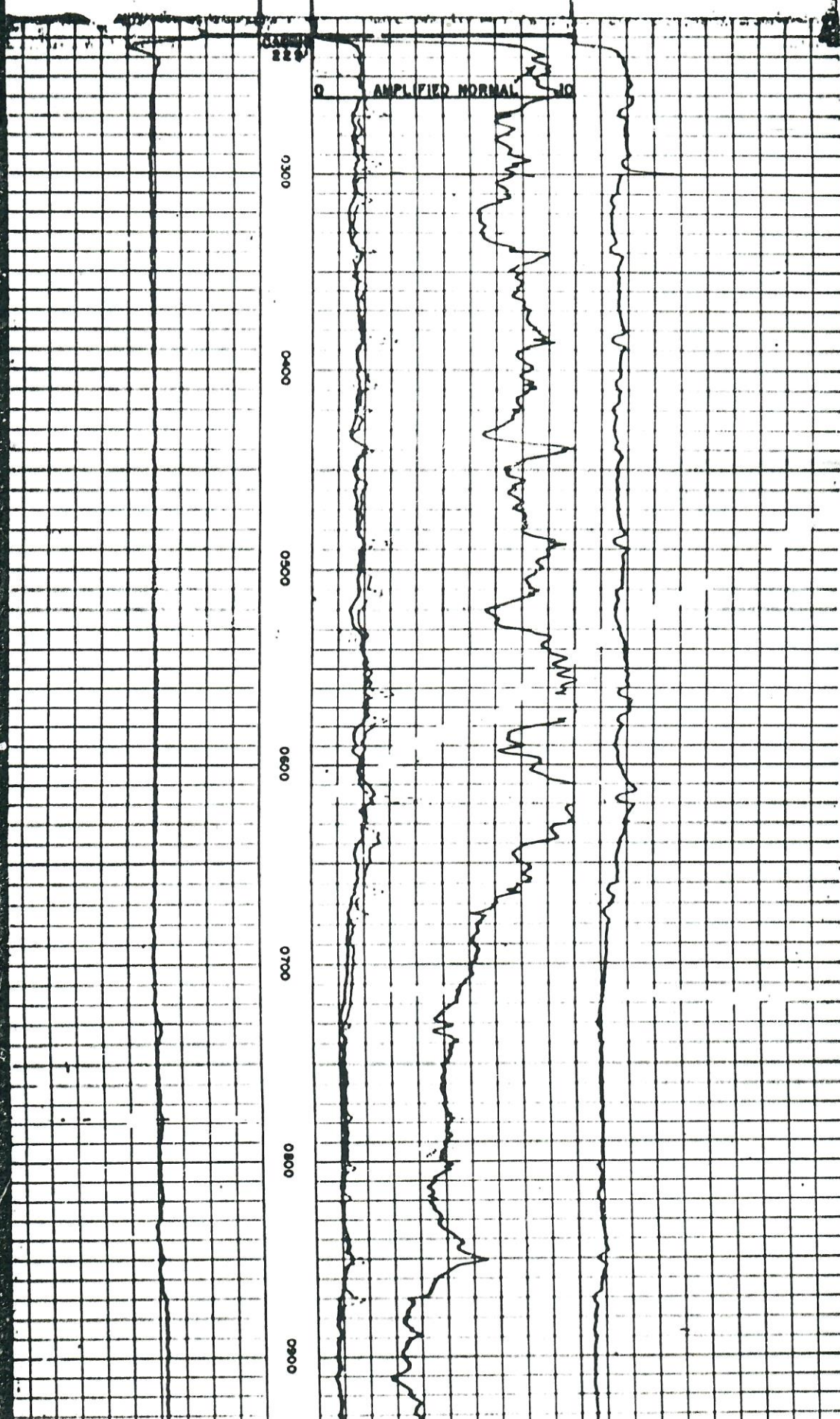

	QTR	QTR	SEC	TWNS	RANGE	PM	NAME	DEPTH	TPERF	BPERF
A	SE	NW	09	090N	0540W	S	BUCHLEITER ROY	460		
B	SE	SE	10	090N	0540W	S	RIEKE LOUIE	460		
C	SW	SW	12	090N	0540W	S	SVACINA JIM JR	46		
D	NE	NE	14	090N	0540W	S	SVACINA JAMES			
E	NE	NE	14	090N	0540W	S	SVACINA JAMES JR.	82		
F	NW	NE	16	090N	0540W	S	COLO STATE BOARD LAND COMM	54		
G	SE	NE	22	090N	0540W	S	WILSON HAROLD	113		
H	SE	SE	24	090N	0540W	S	TEXACO INC	412		
I	SE	SE	25	090N	0540W	S	SHELL OIL COMPANY	632		
J	NE	SW	26	090N	0540W	S	KESTER LEWIS H	600		
K	NE	SE	27	090N	0540W	S	BANEY ROBERT	574		
L	SE	NE	32	090N	0540W	S	LUFT ALBERT E.	80		
M	SW	SE	32	090N	0540W	S	RIEKE LLOYD			
N	NE	NW	33	090N	0540W	S	KOENIG V C	55		
O	SW	NE	34	090N	0540W	S	WALTERS KATHERINE ESTATE	240		
P	SW	NE	34	090N	0540W	S	WALTERS KATHERINE ESTATE	200	100	200
Q	SW	SE	34	090N	0540W	S	KOENIG MILDRED H & V C			
R	SE	NW	36	090N	0540W	S	CO BRD LND COMMISSIONERS	600		
S	SE	NW	36	090N	0540W	S	CO BRD LND COMMISSIONERS		300	460
T	NE	NW	04	090S	0540W	S	EWING W R			

Letter=Choice | F10=Mark 1| PgUp/PgDn=±20 | UpAr/DnAr =±1 |Esc=Quit