

Company: Chevron USA Inc.

Well: SKR 598-36-BV-21

Field: Skinner Ridge

County: Garfield State: Colorado

Ultrasonic Imager

Cement Evaluation (Short)

Gamma Ray - CCL Log

County: Garfield  
 Field: Skinner Ridge  
 Location: NWSW 36 5S98W  
 Well: SKR 598-36-BV-21  
 Company: Chevron USA Inc.

|                                  |               |                 |                   |
|----------------------------------|---------------|-----------------|-------------------|
| Location:                        |               | Elev.:          |                   |
| NWSW 36 5S98W                    |               | K.B. 6060.00 ft |                   |
| 1331' FSL 501' FWL               |               | G.L. 6035.00 ft |                   |
| Lat/Long: 39.56656 / -108.346561 |               | D.F. 6059.00 ft |                   |
| Permanent Datum:                 | Ground Level  | Elev.:          | 6035.00 f         |
| Log Measured From:               | Kelly Bushing | 25.00 ft        | above Perm. Datum |
| Drilling Measured From:          | Kelly Bushing |                 |                   |
| API Serial No. 05-045-16934      | Section: 36   | Township: 5S    | Range: 98W        |

|              |             |
|--------------|-------------|
| Logging Date | 11-Aug-2022 |
|--------------|-------------|

|            |    |
|------------|----|
| Run Number | 1B |
|------------|----|

|               |            |
|---------------|------------|
| Depth Driller | 6595.00 ft |
|---------------|------------|

|                    |            |
|--------------------|------------|
| Schlumberger Depth | 6595.00 ft |
|--------------------|------------|

|                     |            |
|---------------------|------------|
| Bottom Log Interval | 6505.00 ft |
|---------------------|------------|

|                  |          |
|------------------|----------|
| Top Log Interval | 25.00 ft |
|------------------|----------|

|                   |       |
|-------------------|-------|
| Casing Fluid Type | Water |
|-------------------|-------|

|          |  |
|----------|--|
| Salinity |  |
|----------|--|

|         |              |
|---------|--------------|
| Density | 8.43 lbm/gal |
|---------|--------------|

|             |         |
|-------------|---------|
| Fluid Level | 8.00 ft |
|-------------|---------|

|                          |  |
|--------------------------|--|
| BIT/CASING/TUBING STRING |  |
|--------------------------|--|

|          |         |
|----------|---------|
| Bit Size | 7.88 in |
|----------|---------|

|      |            |
|------|------------|
| From | 1092.00 ft |
|------|------------|

|    |            |
|----|------------|
| To | 6595.00 ft |
|----|------------|

|                    |        |
|--------------------|--------|
| Casing/Tubing Size | 4.5 in |
|--------------------|--------|

|        |             |
|--------|-------------|
| Weight | 11.6 lbm/ft |
|--------|-------------|

|       |     |
|-------|-----|
| Grade | N80 |
|-------|-----|

|      |         |
|------|---------|
| From | 0.00 ft |
|------|---------|

|    |            |
|----|------------|
| To | 6565.00 ft |
|----|------------|

|                           |             |
|---------------------------|-------------|
| Max Recorded Temperatures | 199.15 degF |
|---------------------------|-------------|

|                  |             |          |
|------------------|-------------|----------|
| Logger on Bottom | 12-Aug-2022 | 11:04:00 |
|------------------|-------------|----------|

|             |     |             |
|-------------|-----|-------------|
| Unit Number | TAM | Fort Morgan |
|-------------|-----|-------------|

|             |                         |
|-------------|-------------------------|
| Recorded By | J. Hahn / S. Strickland |
|-------------|-------------------------|

|              |             |
|--------------|-------------|
| Witnessed By | Jess Jacobs |
|--------------|-------------|

## Disclaimer

THE USE OF AND RELIANCE UPON THIS RECORDED-DATA BY THE HEREIN NAMED COMPANY (AND ANY OF ITS AFFILIATES, PARTNERS, REPRESENTATIVES, AGENTS, CONSULTANTS AND EMPLOYEES) IS SUBJECT TO THE TERMS AND CONDITIONS AGREED UPON BETWEEN SCHLUMBERGER AND THE COMPANY, INCLUDING: (a) RESTRICTIONS ON USE OF THE RECORDED-DATA; (b) DISCLAIMERS AND WAIVERS OF WARRANTIES AND REPRESENTATIONS REGARDING COMPANY'S USE AND RELIANCE UPON THE RECORDED-DATA; AND (c) CUSTOMER'S FULL AND SOLE RESPONSIBILITY FOR ANY INFERENCE DRAWN OR DECISION MADE IN CONNECTION WITH THE USE OF THIS RECORDED-DATA.

## Contents

|                                       |   |
|---------------------------------------|---|
| 1. Header                             | 11.4 Log ( USI Cement 2 inch )                            |
| 2. Disclaimer                         | 11.5 Parameter Listing                                    |
| 3. Contents                           | 12. Pressure Pass 2500 PSI Pass                           |
| 4. Well Sketch                        | 12.1 Integration Summary                                  |
| 5. Borehole Size/Casing/Tubing Record | 12.2 Software Version                                     |
| 6. Remarks and Equipment Summary      | 12.3 Composite Summary                                    |
| 7. Depth Summary                      | 12.4 Log ( USI Goodwin )                                  |
| 8. USI Fluid Properties Measurement   | 12.5 Parameter Listing                                    |
| 9. 1B USI Cement 0 PSI Pass           | 13. XYZ ( USI Fluid Acoustic Slowness vs Depth 3.0 in )   |
| 9.1 Integration Summary               | 14. XYZ ( USI Acoustic Impedance of Mud vs Depth 3.0 in ) |
| 9.2 Software Version                  |   |
| 9.3 Composite Summary                 |   |
| 9.4 Log ( USI Cement 2 inch )         |   |
| 9.5 Parameter Listing                 |   |
| 10. 1B 0 PSI Pass                     | 15. Tail  |
| 10.1 Integration Summary              |   |
| 10.2 Software Version                 |   |

10.3 Composite Summary

10.4 Log ( USI Goodwin )

10.5 Parameter Listing

11. Pressure Pass USI Cement 2500 PSI Pass

11.1 Integration Summary

11.2 Software Version

11.3 Composite Summary

## Well Sketch

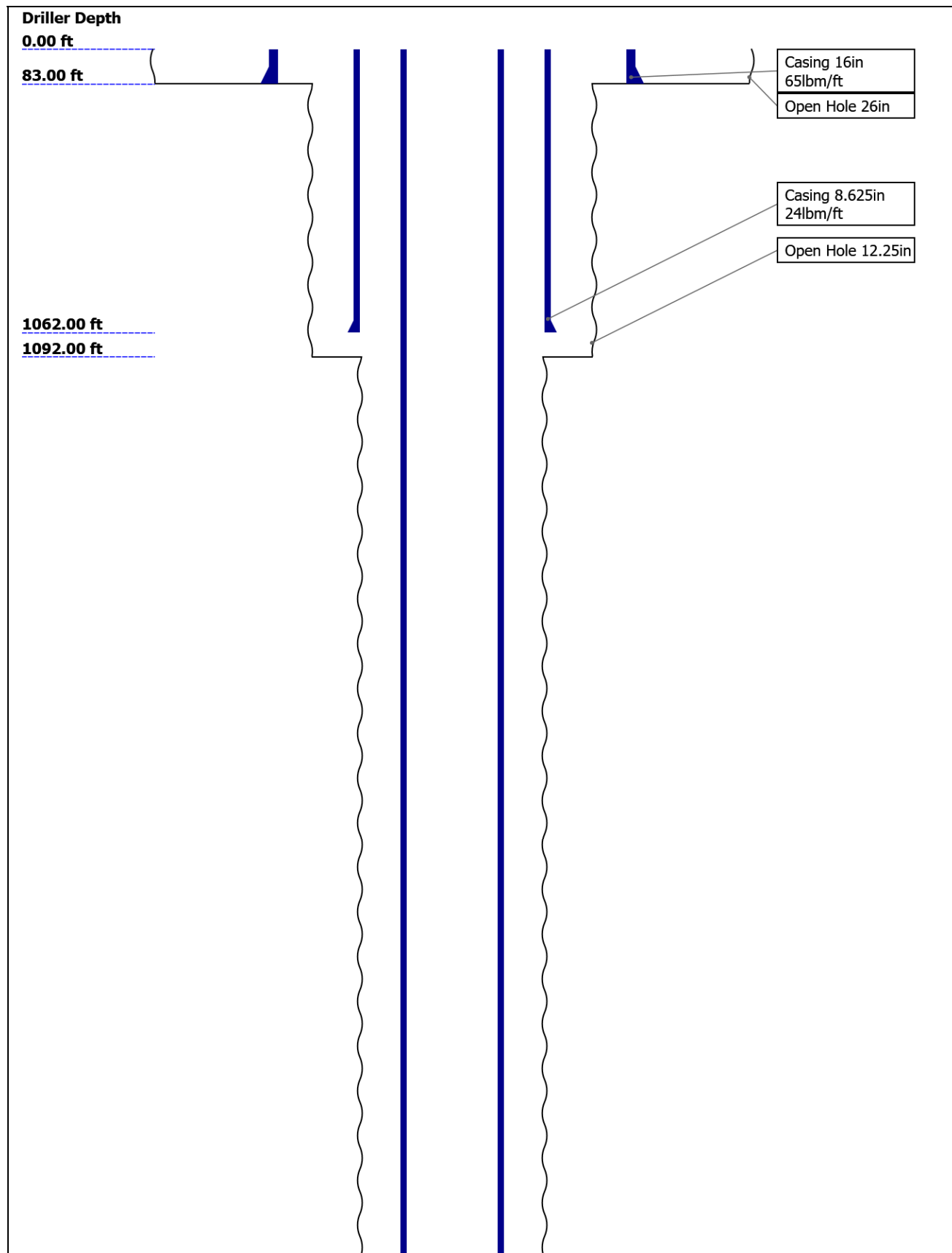

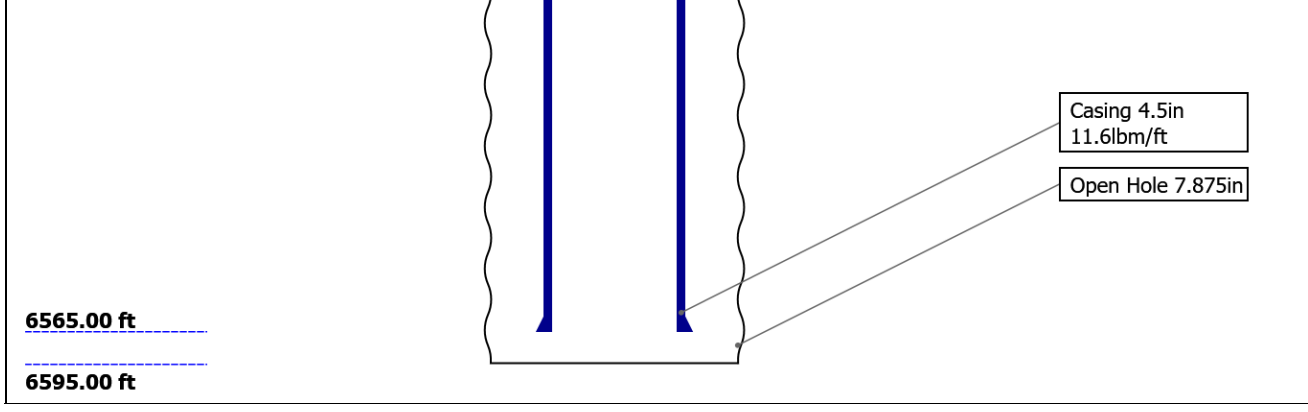

## Borehole Size/Casing/Tubing Record

|                       |       |       |       |  |  |
|-----------------------|-------|-------|-------|--|--|
| Bit                   |       |       |       |  |  |
| Bit Size ( in )       | 26    | 12.25 | 7.875 |  |  |
| Top Driller ( ft )    | 0     | 83    | 1092  |  |  |
| Top Logger ( ft )     | 0     | 83    | 1092  |  |  |
| Bottom Driller ( ft ) | 83    | 1092  | 6595  |  |  |
| Bottom Logger ( ft )  | 83    | 1092  | 6595  |  |  |
| Casing                |       |       |       |  |  |
| Size ( in )           | 16    | 8.625 | 4.5   |  |  |
| Weight ( lbm/ft )     | 65    | 24    | 11.6  |  |  |
| Inner Diameter ( in ) | 15.25 | 8.097 | 4     |  |  |
| Grade                 | N/A   | J55   | N80   |  |  |
| Top Driller ( ft )    | 0     | 0     | 0     |  |  |
| Top Logger ( ft )     | 0     | 0     | 0     |  |  |
| Bottom Driller ( ft ) | 83    | 1062  | 6565  |  |  |
| Bottom Logger ( ft )  | 83    | 1062  | 6565  |  |  |

## Remarks and Equipment Summary

| 1B: Toolstring    |               |                |               | 1B: Remarks  |  |
|-------------------|---------------|----------------|---------------|--|--|
| <b>Equip name</b> | <b>Length</b> | <b>MP name</b> | <b>Offset</b> | <p>Thank you for choosing Schlumberger!</p> <p>Log run for cement and casing evaluation</p> <p>Tool string run as per tool sketch, centralized using Houma/booster kit</p> <p>USRS-AB sub with USI-TX transducer</p> <p>Log correlated to top joint</p> <p>Main pass logged in 10 deg 3"<br/>Repeat passes logged at 10 deg 0.6"</p> <p>Logs done in 0 psi and then 2500 psi surfaced induced pressure</p> |  |
| LEH-MT            | 31.11         |                |               |  |  |
| LEH-MT            |               |                |               |  |  |
| DTC-H             | 27.96         | CTEM           | 27.06         |  |  |
| ECH-KC            |               | HV             | 0.00          |  |  |
| DTC-H             |               | TelStatus      | 24.96         |  |  |
|                   |               | ToolStatus     | 24.96         |  |  |
| SGT-N             | 24.96         | GR             | 24.04         |  |  |
| SGH-K             |               |                |               |  |  |
| SGC-TB            |               |                |               |  |  |
| SGD-TAA           |               |                |               |  |  |
| AH-184[2]         | 19.46         |                |               |  |  |
| AH-184[1]         | 17.46         |                |               |  |  |

**USIT-E** 15.46  
 ECH-MFA  
 USAC-A  
 USIS-A  
 USSC-B  
 USRS-AB  
 USI-SENS  
 OR  
 USI-TX

**USI Sen 0.37**  
**sensor**  
**TOOL\_ZERO**  
**Head Fe**  
**nsion**

Length in ft  
 Maximum Outer Diameter = 3.410 in  
 Line: Sensor Location, Value: Gating Offset  
 All measurements are relative to TOOL\_ZERO

## Depth Summary

|  |    |  |  |
|--|----|--|--|
|  | 1B |  |  |
|--|----|--|--|

### Depth Measuring Device

|                          |       |  |  |
|--------------------------|-------|--|--|
| Type                     | IDW-B |  |  |
| Serial Number            |       |  |  |
| Calibration Date         |       |  |  |
| Calibrator Serial Number |       |  |  |
| Calibration Cable Type   |       |  |  |
| Wheel Correction 1       | 0     |  |  |
| Wheel Correction 2       | 0     |  |  |

### Tension Device

|                              |          |  |  |
|------------------------------|----------|--|--|
| Type                         | CMTD-B/A |  |  |
| Serial Number                |          |  |  |
| Calibration Date             |          |  |  |
| Calibrator Serial Number     |          |  |  |
| Number of Calibration Points | 0        |  |  |

### Logging Cable

|                 |             |  |  |
|-----------------|-------------|--|--|
| Type            | 7-39PI-XS   |  |  |
| Serial Number   | 1234        |  |  |
| Length          | 24000.00 ft |  |  |
| Conveyance Type | Wireline    |  |  |
| Rig Type        | Land        |  |  |

|                                    |                              |
|------------------------------------|------------------------------|
| <b>1B:Depth Control Parameters</b> | <b>Depth Control Remarks</b> |
|------------------------------------|------------------------------|

|                          |  |
|--------------------------|--|
| Log Sequence             | First Log In the Well                          |
| Rig Up Length At Surface | Schlumberger depth control procedures followed |
| Rig Up Length At Bottom  | IDW used as primary depth control system       |
| Rig Up Length Correction | Z-Chart used as secondary depth control system |

# USIT - Fluid Properties Measurement

| Run Name | Pass Name   | Start Depth(ft) | Stop Depth(ft) |
|----------|-------------|-----------------|----------------|
| Run 2    | Log[1]:Down | 3.96            | 6493.69        |

Fluid Velocity = "Automatic".  
 CFVL equals DFSL channel

| Start Depth(ft) | Stop Depth(ft) | Start Value(us/ft) | End Value(us/ft) |
|-----------------|----------------|--------------------|------------------|
|-----------------|----------------|--------------------|------------------|

Mud Impedance = "Theoretical".  
 CZMD uses theoretical results.  
 MUD\_N\_THE=1.07  
 DFD=1.01g/cm3(8.43lbm/gal)

| Start Depth(ft) | Stop Depth(ft) | Start Value(Mrayl) | End Value(Mrayl) |
|-----------------|----------------|--------------------|------------------|
|-----------------|----------------|--------------------|------------------|

## 1B

## USI Cement 0 PSI Pass

### Software Version

| Acquisition System | Version   |
|--------------------|---|
| Maxwell 2022.0     | 12.0.215014.3100  |
| Application Patch  | Wireline_Hotfix-Mandatory-2022.0_12.0.217167<br>Wireline_NPD-ThruBit-2022.0_12.0.217960 |

### Pass Summary

| Run Name | Pass Objective | Direction | Top     | Bottom     | Start                  | Stop                    | DSC Mode | Depth Shift | Include Parallel Data |
|----------|----------------|-----------|---------|------------|------------------------|-------------------------|----------|-------------|-----------------------|
| 1B       | Log[1]:Down    | Down      | 3.96 ft | 6493.69 ft | 11-Aug-2022 9:59:07 AM | 11-Aug-2022 11:04:56 AM | ON       | -11.33 ft   | Yes                   |

All depths are referenced to toolstring zero

| Log | Company:Chevron USA Inc. | Well:SKR 598-36-BV-21 |
|-----|--------------------------|-----------------------|
|     |                          | 1B: Log[1]:Down:S010  |

Description: USI Cement Format: Log ( USI Cement 2 inch ) Index Scale: 2 in per 100 ft Index Unit: ft Index Type: Measured Depth Creation Date: 16-Aug-2022 23:30:22

TIME\_1900 - Time Marked every 60.00 (s)

|   |   |  |   |  |   |   |  |  |  |   |
|---|---|--|---|--|---|---|--|--|--|---|
| Casing Collar Locator Ultrasonic (CCLU) USIT-E<br>-20 in 20 | Motor Revolution Speed (RSAV) USIT-E<br>6 c/s 7.5 | Amplitude of Eccentering (ECCE) USIT-E<br>0 in 0.5 | External Radii Average (ERAV) USIT-E<br>3.7 in 2.7                      | Internal Radius Averaged Value (IRAV) USIT-E<br>3.7 in 2.7 | Internal Radius Maximum Value (IRMX) USIT-E<br>3.7 in 2.7 | Internal Radius Minimum Value (IRMN) USIT-E<br>3.7 in 2.7 | Acoustic Impedance Minimum (AIMN) USIT-E<br>-1 Mrayl 9 | Acoustic Impedance Average (AIAV) USIT-E<br>-1 Mrayl 9 | Acoustic Impedance Maximum (AIMX) USIT-E<br>-1 Mrayl 9 | Bonded<br>Gas<br>Liquid<br>Micro-debondin g |
|   |   |  | Explicit Normalization USIT - USIT Processing Flags (UFLG) USIT-E<br>GR |  |   |   |  |  |  |   |



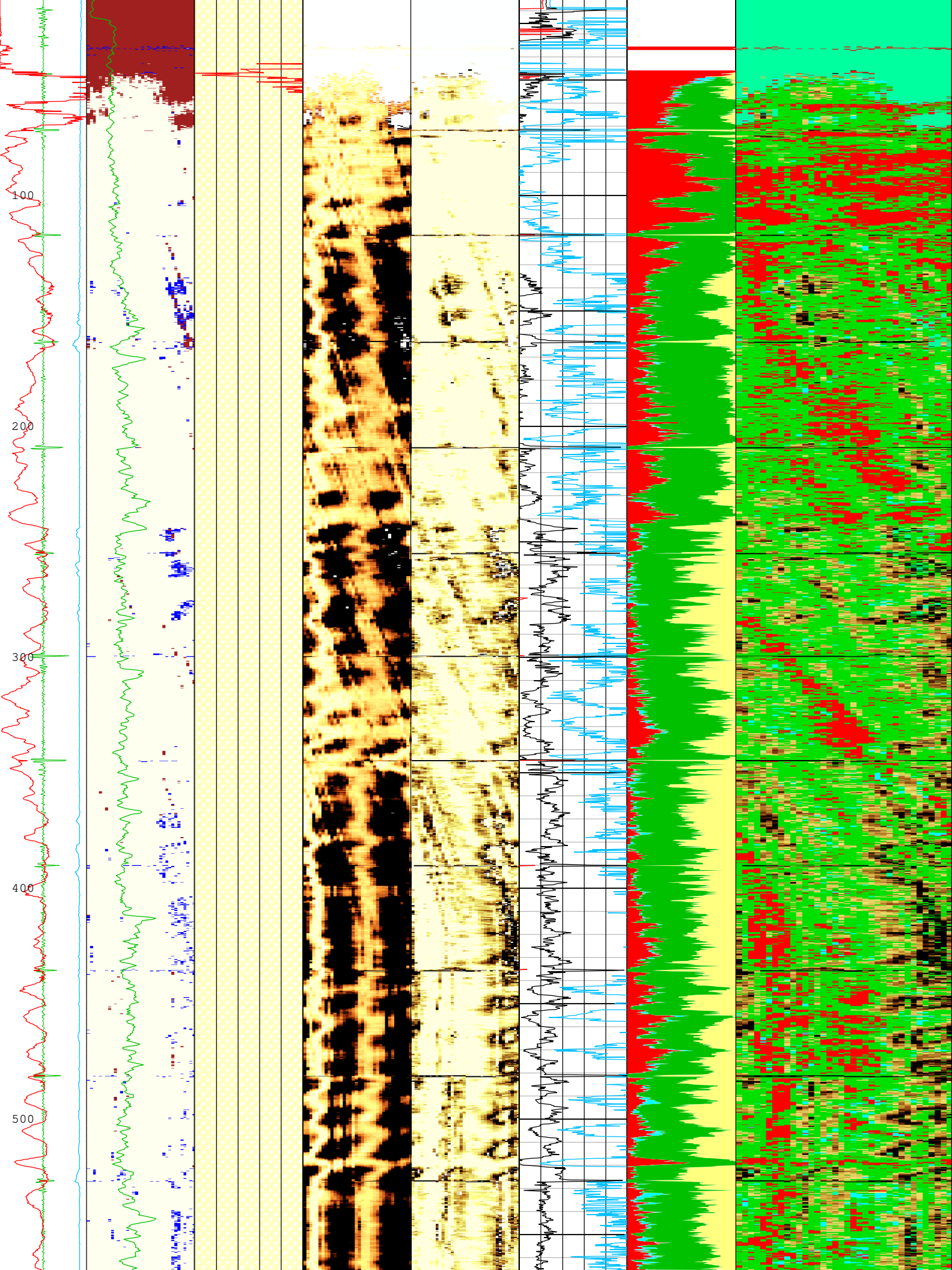

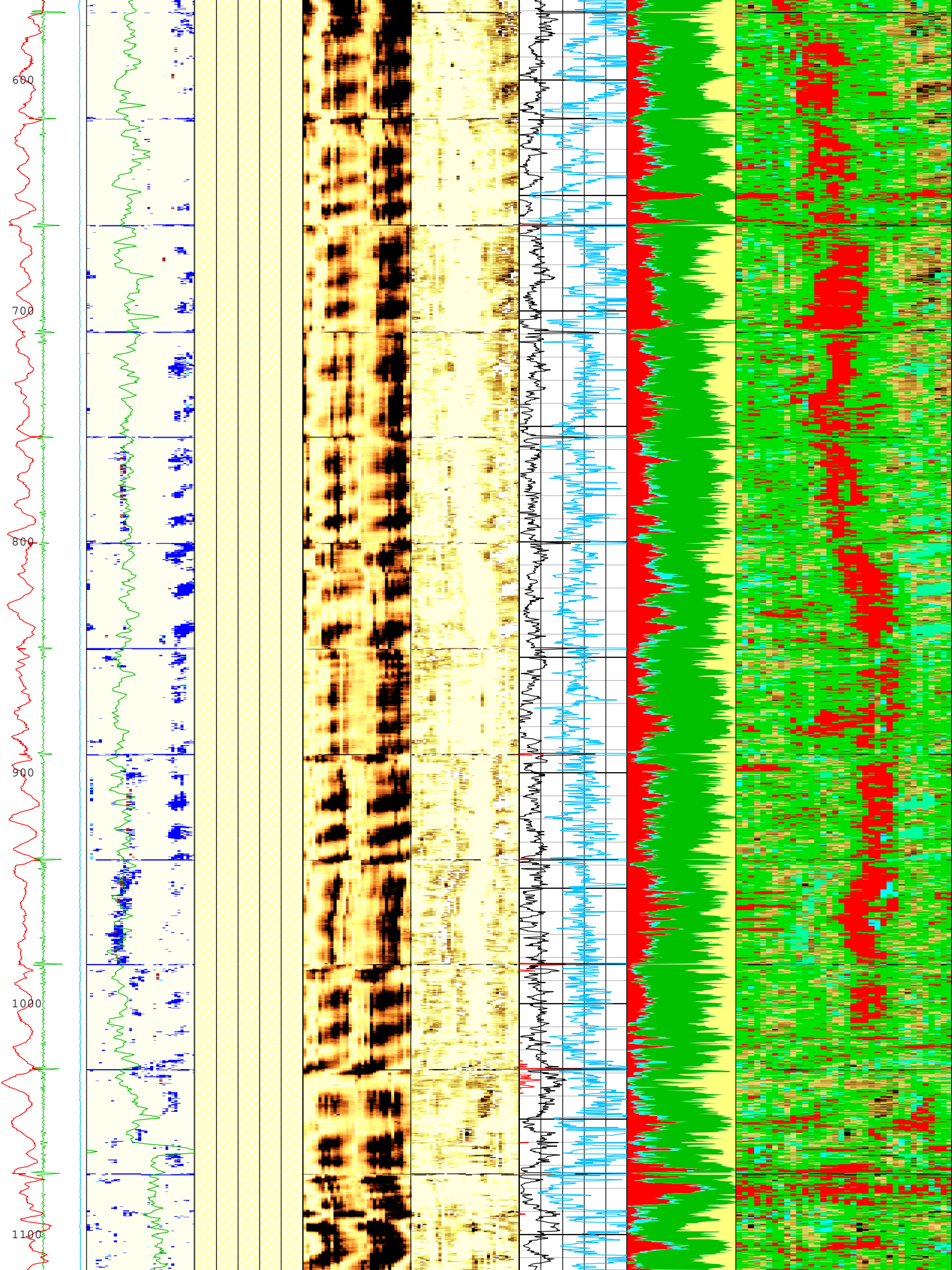

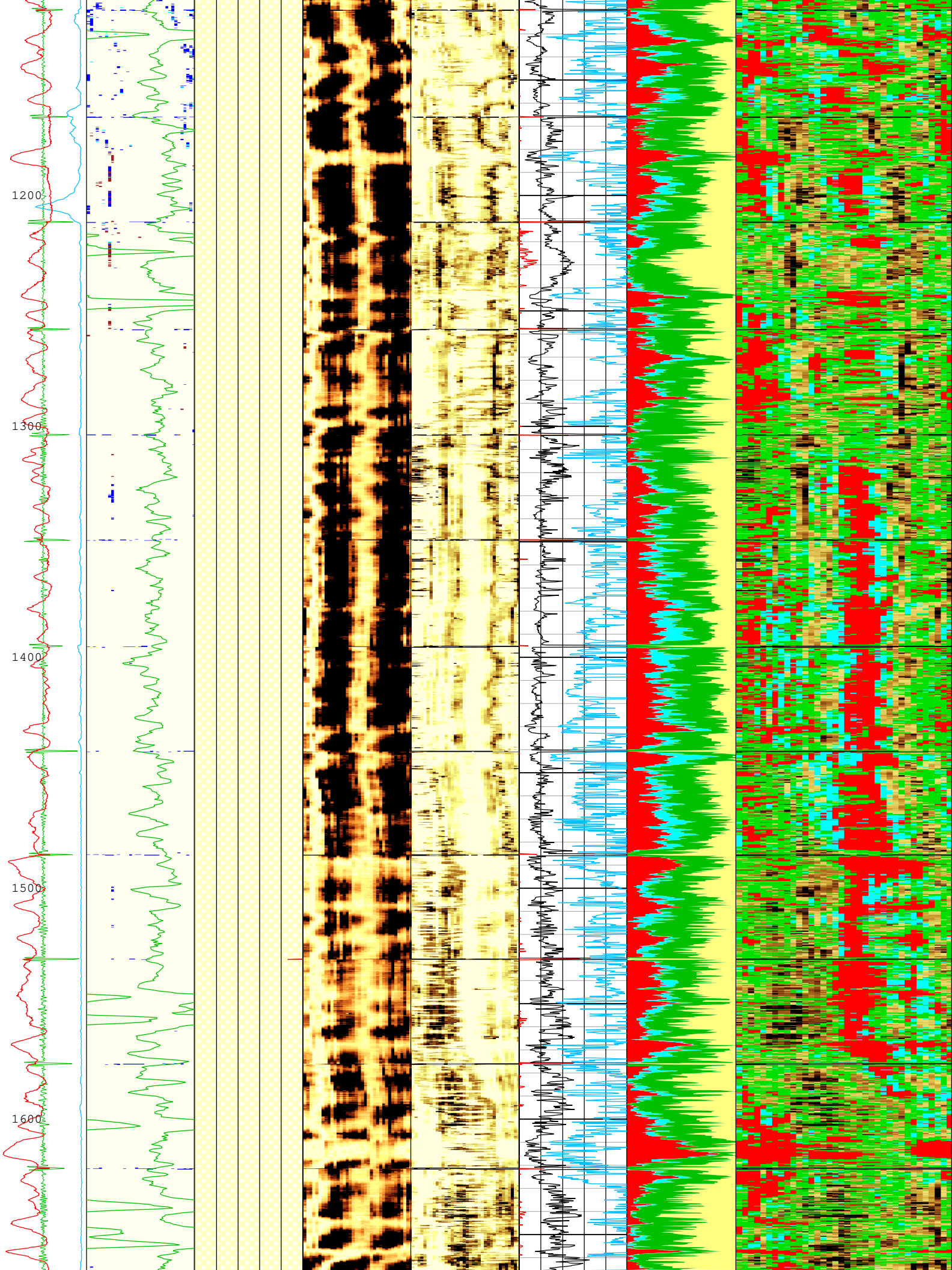

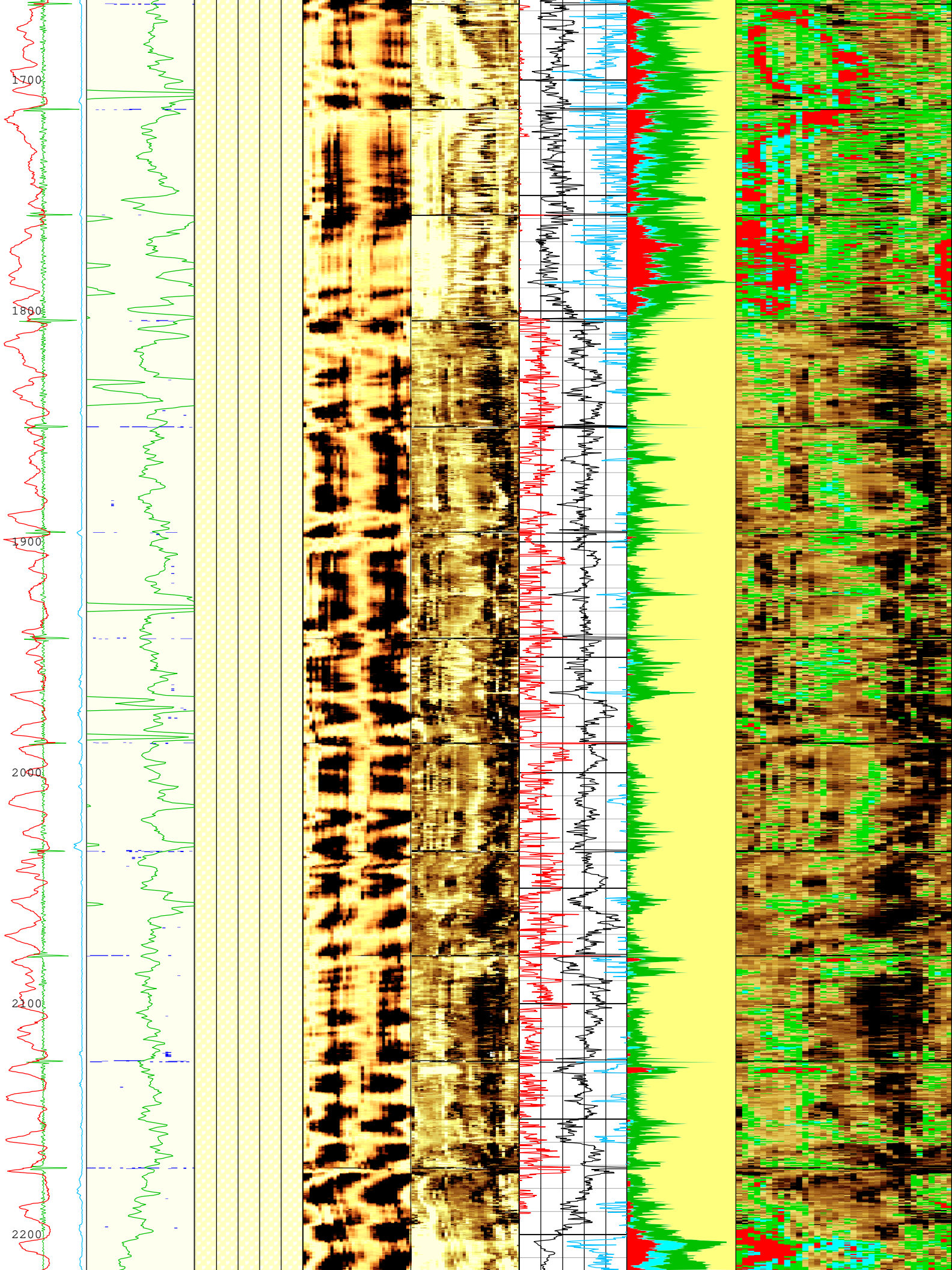

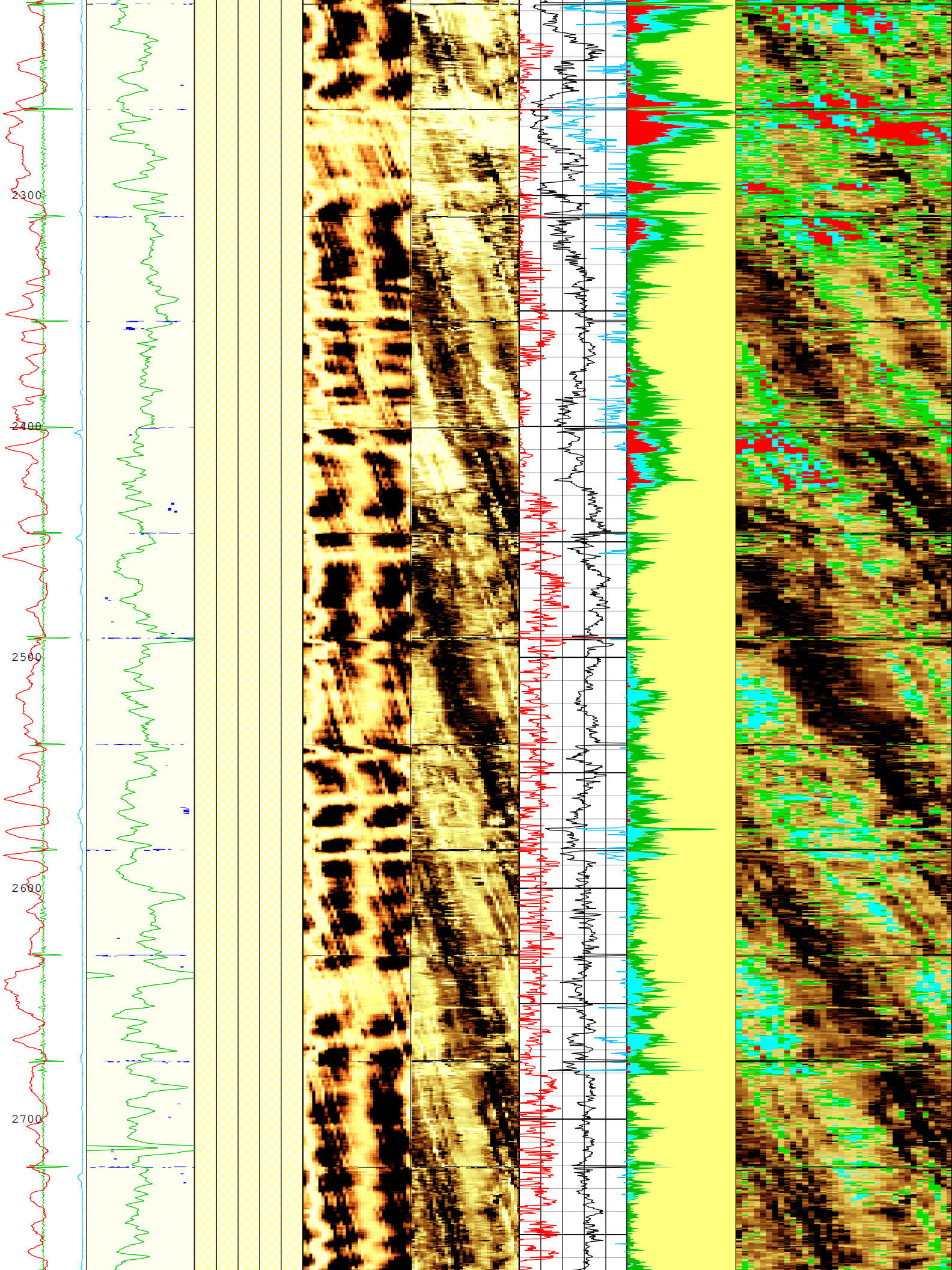

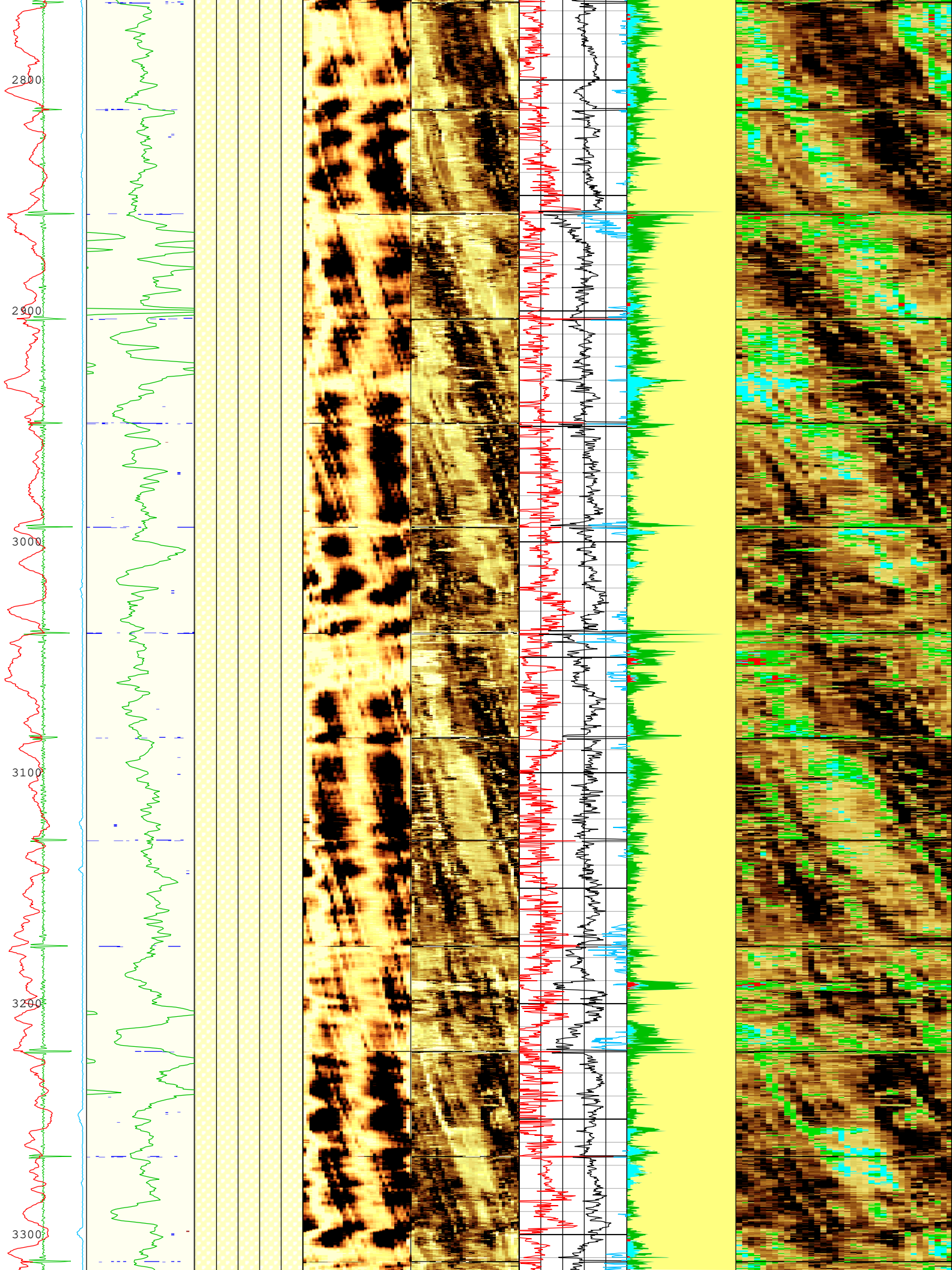

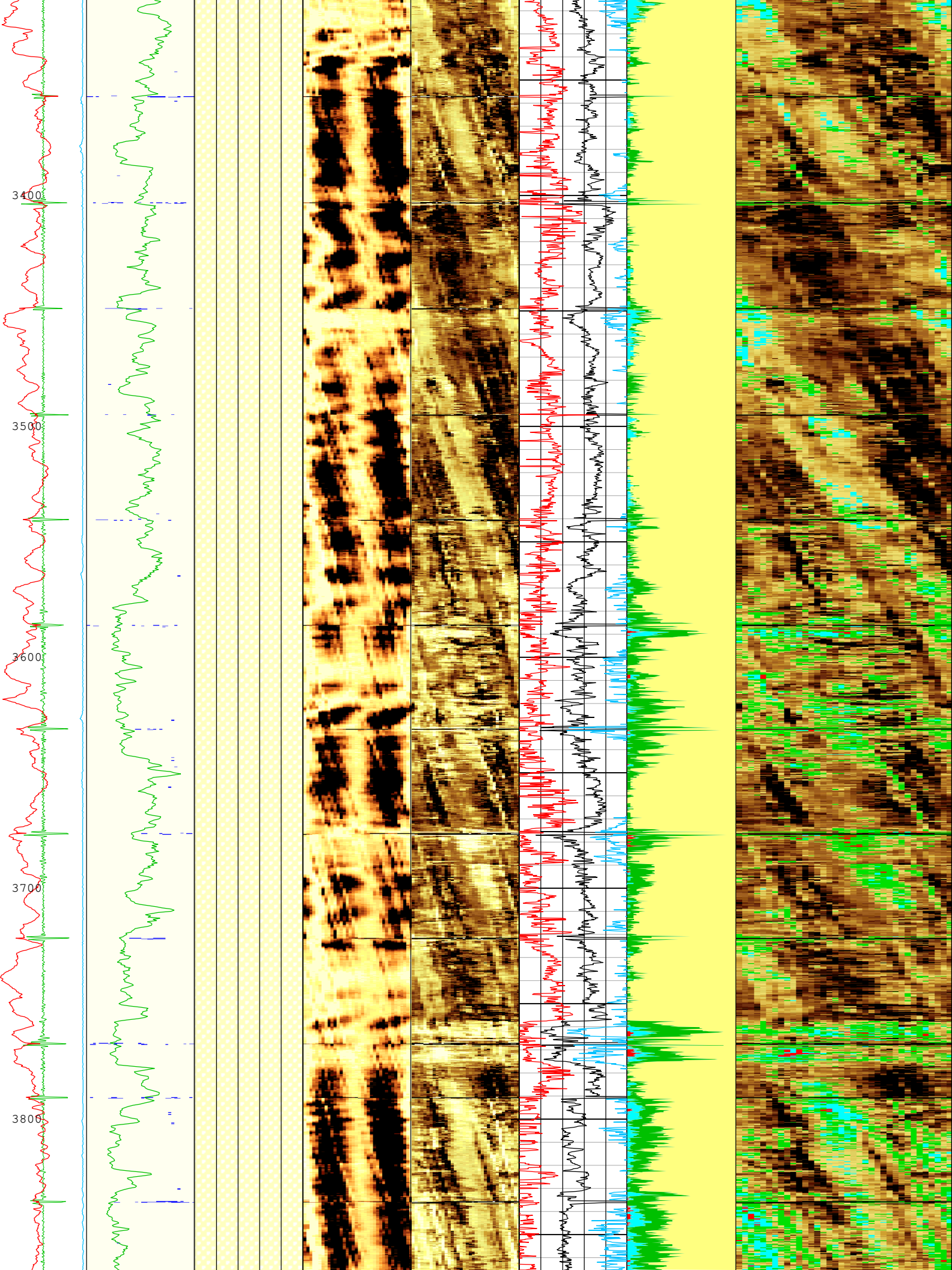

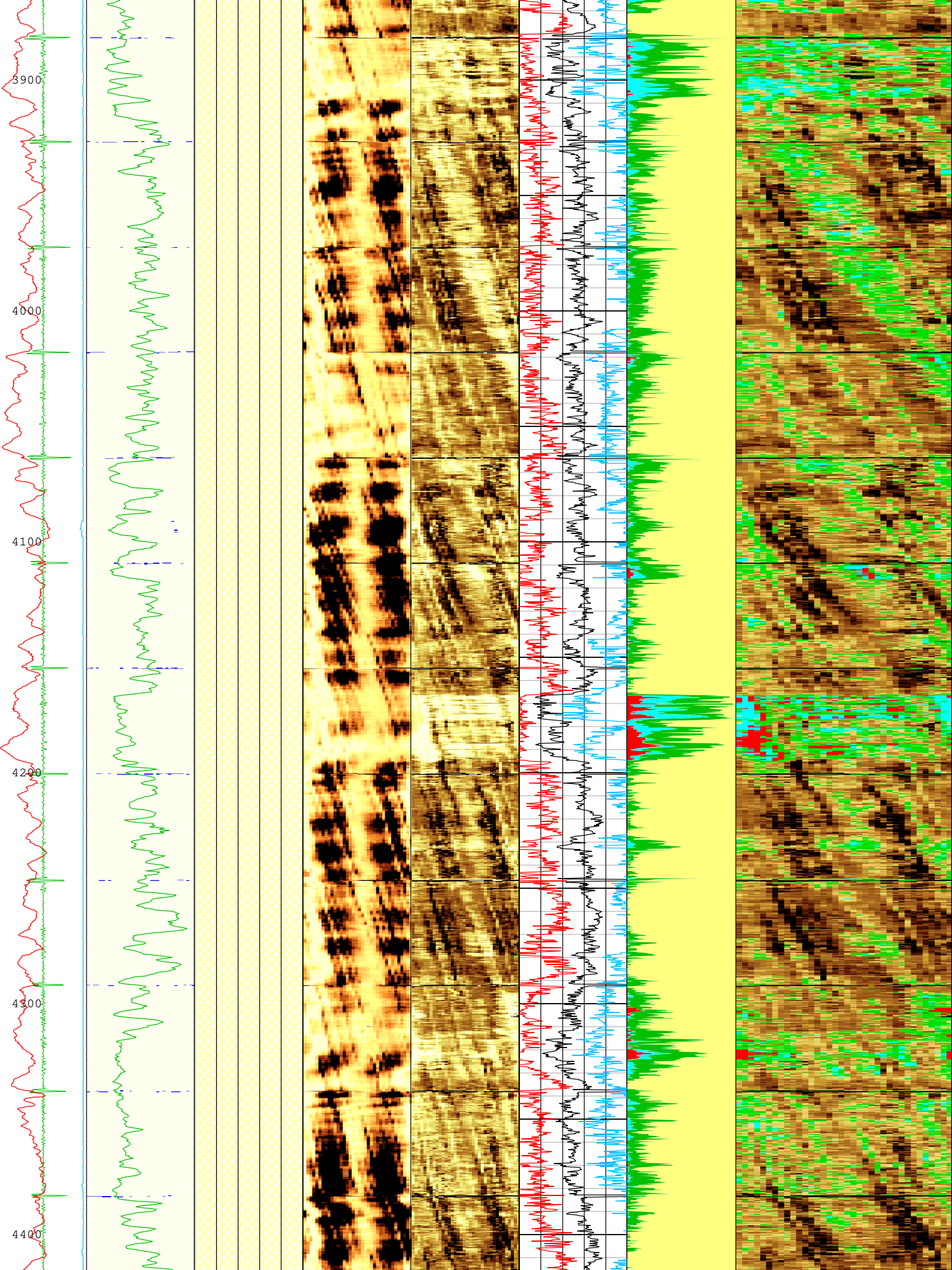

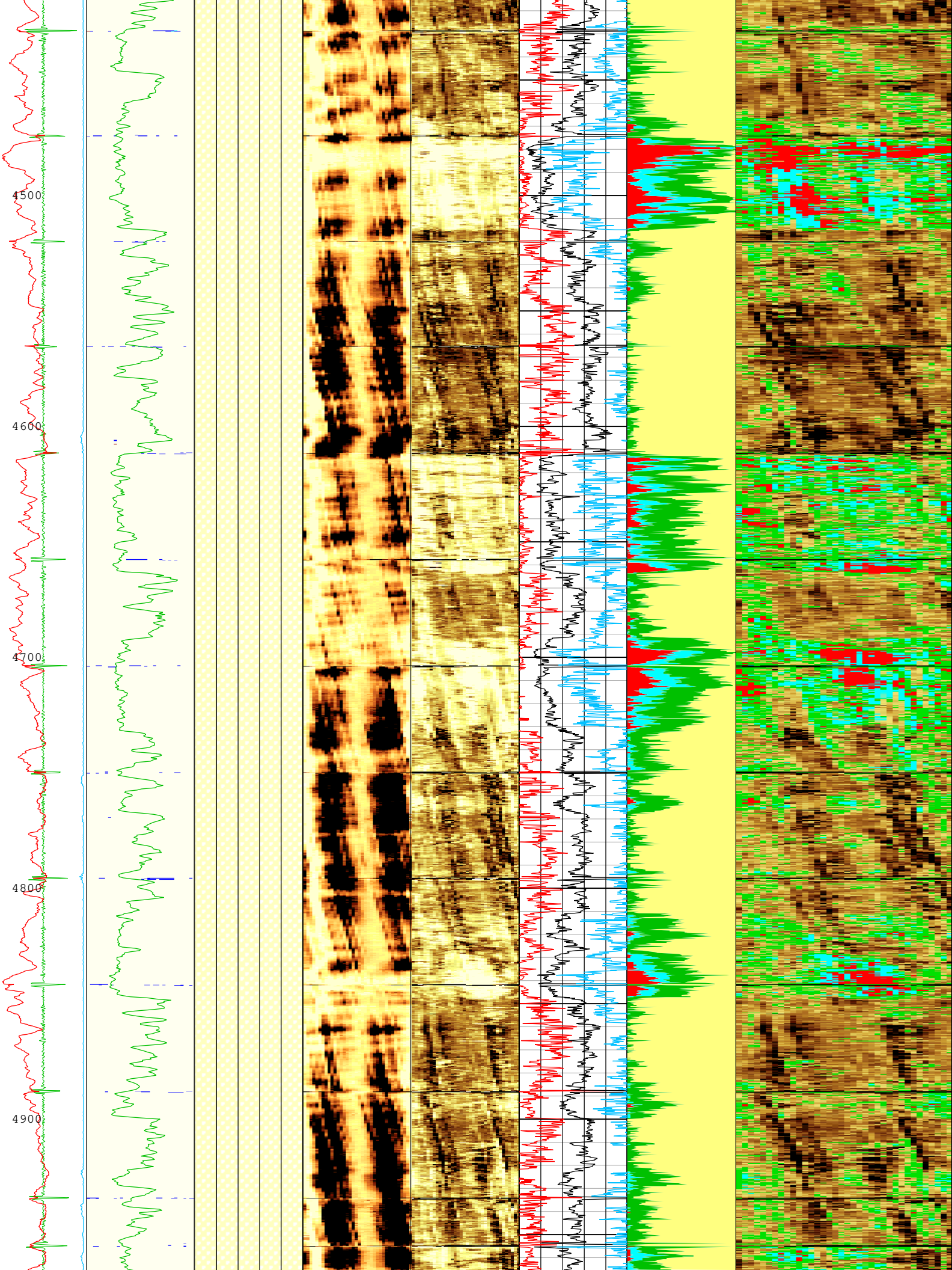

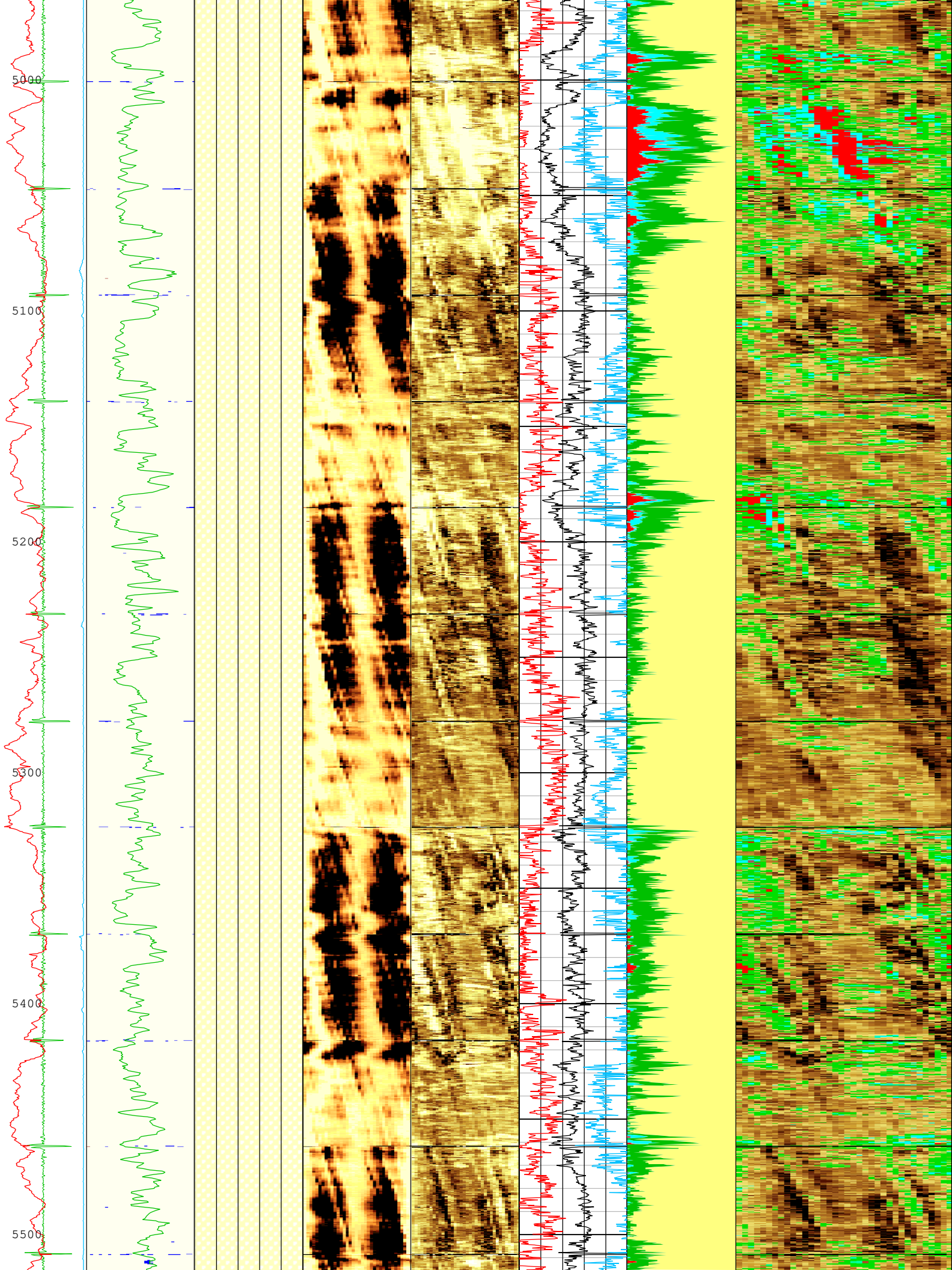

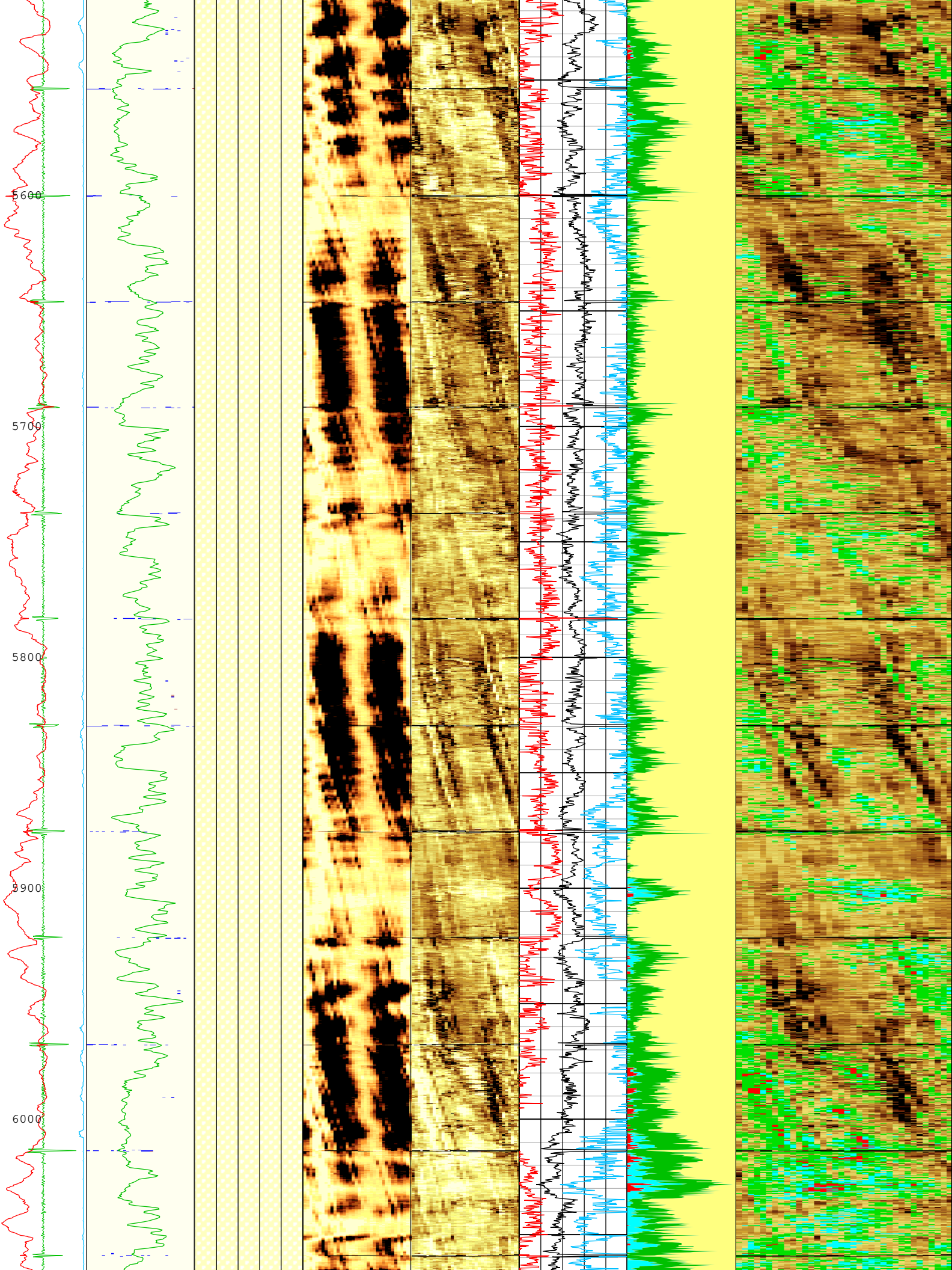

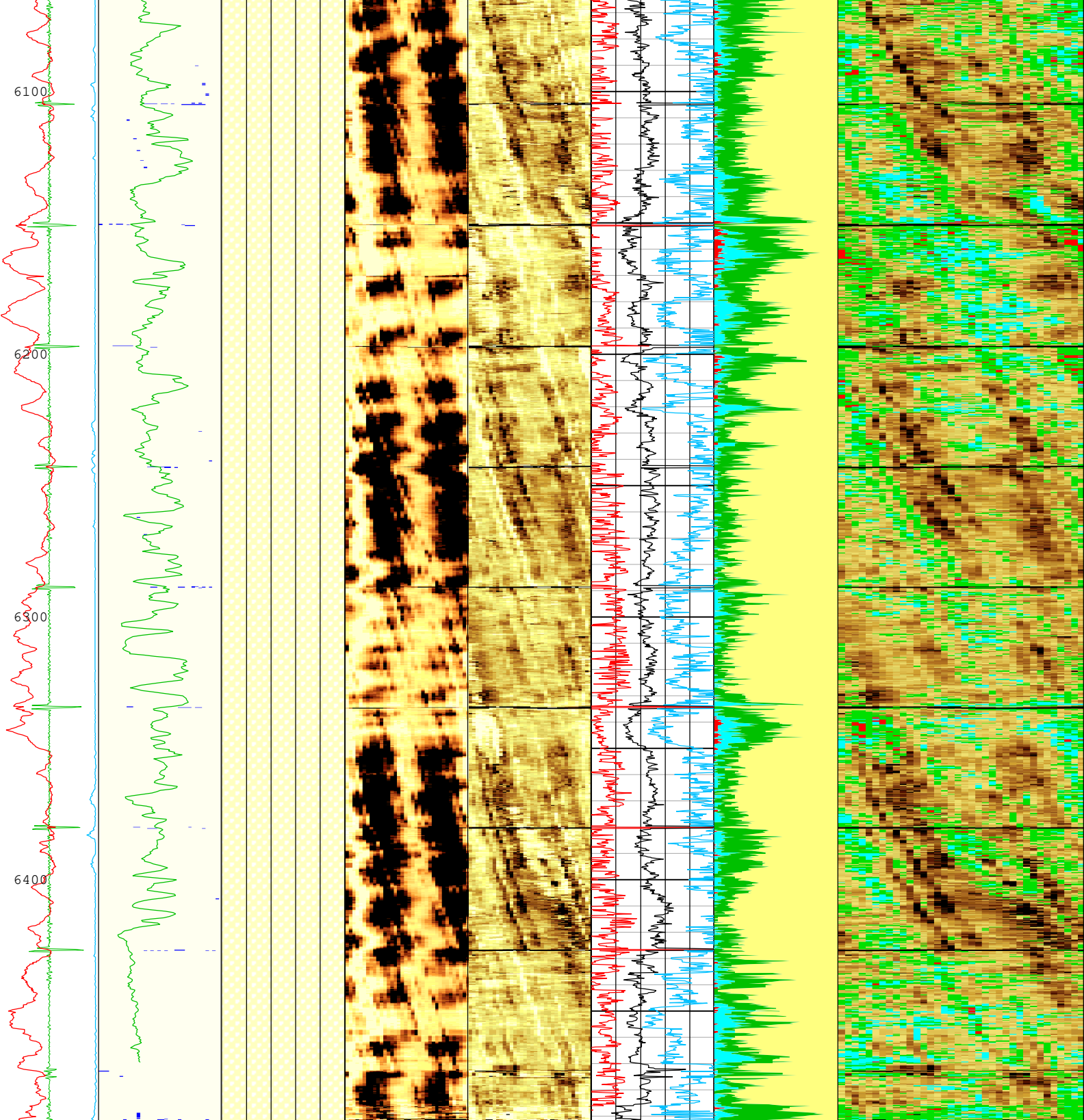

|   |   |  |  |  |   |   |  |
|---|---|--|--|--|---|---|--|
| <p>Casing Collar Locator Ultrasonic (CCLU) USIT-E</p> <p>-20 in 20</p> <p>Motor Revolution Speed (RSAV) USIT-E</p> <p>6 c/s 7.5</p> <p>Amplitude of</p> | <p>Absent 1.500 3.500</p> <p>Explicit Normalization</p> <p>USIT - USIT Processing Flags (UFLG) USIT-E</p> <p>GR</p> <p>0 gAPI 150</p> | <p>External Radii Average (ERAV) USIT-E</p> <p>3.7 in 2.7</p> <p>Internal Radius Averaged Value (IRAV) USIT-E</p> <p>3.7 in 2.7</p> <p>Internal Radius Maximum Value (IRMX) USIT-E</p> <p>3.7 in 2.7</p> | <p>Absent -5.200 -3.600 -2.000 -0.400</p> <p>Explicit Normalization</p> <p>USIT - Amplitude of Wave (AWBK) USIT-E (dB)</p> | <p>-500.000 1.500 3.000 4.500 6.000 7.500</p> <p>Custom Normalization</p> <p>USIT - Acoustic Impedance (AIBK) USIT-E (Mrayl)</p> | <p>Acoustic Impedance Minimum (AIMN) USIT-E</p> <p>-1 Mrayl 9</p> <p>Acoustic Impedance Average (AIAV) USIT-E</p> <p>-1 Mrayl 9</p> <p>Acoustic Impedance Maximum</p> | <p>Bonded</p> <p>Gas</p> <p>Liquid</p> <p>Micro-debonding</p> | <p>Absent -500.000 2.200 3.254 4.309 5.363 6.418 7.472</p> <p>Custom Normalization</p> <p>USIT - Acoustic Impedance With Micro-debonding Image (AI_MDEBOND_IMG) USIT-E (Mrayl)</p> |
|---|---|--|--|--|---|---|--|

Eccentering  
(ECCE)  
USIT-E  
0 in 0.5

3.7 in 2.7  
Internal Radius  
Minimum Value  
(IRMN) USIT-E  
3.7 in 2.7

Maximum  
(AIMX) USIT-E  
-1 Mrayl 9

TIME\_1900 - Time Marked every 60.00 (s)

Description: USI Cement Format: Log ( USI Cement 2 inch ) Index Scale: 2 in per 100 ft Index Unit: ft Index Type: Measured Depth Creation Date: 16-Aug-2022 23:30:22

## Channel Processing Parameters

### 1B: Parameters

| Parameter         | Description   | Tool      | Value                  | Unit    |
|-------------------|---|-----------|------------------------|---------|
| BARI(ISSBAR)      | Barite Mud Presence Flag  | Borehole  | No                     |         |
| BERJ              | Bad Echo Rejection  | USIT-E    | On                     |         |
| BS                | Bit Size  | WLSESSION | Depth Zoned            | in      |
| CASING_PRATIO     | Casing Poisson Ratio  | USIT-E    | Standard Poisson Ratio |         |
| CMTY(U-USIT_CEMT) | Cement Type   | USIT-E    | Regular Cement         |         |
| DFD               | Drilling Fluid Density  | Borehole  | 8.43                   | lbm/gal |
| DFT_CATEGORY      | Drilling Fluid Type   | Borehole  | Water                  |         |
| DTMD              | Borehole Fluid Slowness   | Borehole  | 206                    | us/ft   |
| FDII              | FPM Data Interpolation Interval                                 | USIT-E    | 0                      | ft      |
| GR_MULTIPLIER     | Gamma Ray Multiplier  | SGT-N     | 1                      |         |
| HEMA              | Hematite Presence Flag  | Borehole  | No                     |         |
| IMAR              | Image Rotation  | USIT-E    | Off                    |         |
| MEAS_WLEN         | Tcube Processing Window Length in Measurement Mode              | USIT-E    | 15.37                  | us      |
| MUD_N_THE         | Theoretical Mud Normalization Factor                            | USIT-E    | 1.07                   |         |
| RCOD              | Reference Calibrator Outer Diameter                             | USIT-E    | 4.5                    | in      |
| RCSO              | Reference Calibrator Standoff                                   | USIT-E    | 0.842                  | in      |
| RCTH              | Reference Calibrator Thickness                                  | USIT-E    | 0.216                  | in      |
| RPLUS_PROCESS     | Ultrasonic R+ Processing  | USIT-E    | No                     |         |
| SDNV              | Number of Vertical Samples used for Micro-debonding Computation | USIT-E    | 5                      |         |
| SDTHOR            | Acoustic Impedance STD Horizontal Threshold for Micro-debonding | USIT-E    | 0.5                    | Mrayl   |
| SDTVER            | Acoustic Impedance STD Vertical Threshold for Micro-debonding   | USIT-E    | 0.3                    | Mrayl   |
| THDH              | Maximum Search Thickness (percentage of nominal)                | USIT-E    | 120                    | %       |
| THDL              | Minimum Search Thickness (percentage of nominal)                | USIT-E    | 80                     | %       |
| U-USIT_DFSZ       | Drilling Fluid Specific Acoustic Impedance                      | USIT-E    | 1.5                    | Mrayl   |
| USI_FVEL_SEL      | USI Fluid Velocity Selection                                    | USIT-E    | Automatic              |         |
| USI_ZMUD_SEL      | USI Mud Impedance Selection                                     | USIT-E    | Theoretical            |         |
| THDP              | Thickness Detection Policy                                      | USIT-E    | Fundamental            |         |
| VCAS              | Ultrasonic Transversal Velocity in Casing                       | USIT-E    | 51.4                   | us/ft   |
| ZCAS              | Acoustic Impedance of Casing                                    | USIT-E    | 46.25                  | Mrayl   |
| ZINI              | Initial Estimate of Cement Impedance                            | USIT-E    | -1                     | Mrayl   |
| ZMUD              | Acoustic Impedance of Mud                                       | Borehole  | 1.54                   | Mrayl   |
| ZTCM              | Acoustic Impedance Threshold for Cement                         | USIT-E    | 2.2                    | Mrayl   |
| ZTGS              | Acoustic Impedance Threshold for Gas                            | USIT-E    | 0.3                    | Mrayl   |

### Depth Zone Parameters

| Parameter | Value | Start ( ft ) | Stop ( ft ) |
|-----------|-------|--------------|-------------|
| BS        | 26    | 0            | 83          |
| BS        | 12.25 | 83           | 1092        |
| BS        | 7.875 | 1092         | 6402.25     |

All depth are actual.

# Tool Control Parameters

## 1B: Parameters

| Parameter     | Description                                | Tool   | Value                         | Unit |
|---------------|--|--------|-------------------------------|------|
| AGMN          | Minimum Gain of Cartridge                  | USIT-E | -12                           | dB   |
| AGMX          | Maximum Gain of Cartridge                  | USIT-E | 48                            | dB   |
| U-USIT_DDT5   | USIC Downhole Decimation for T5 only       | USIT-E | 0_NONE                        |      |
| DOT(DOS)      | Distance between Opposite Transducer Faces | USIT-E | 1.756                         | in   |
| EMXV          | EMEX Voltage                               | USIT-E | Time Zoned                    | V    |
| HRES          | Horizontal Resolution                      | USIT-E | 10 deg                        |      |
| ICE2_ACQ      | Ultrasonic ICE2 Acquisition                | USIT-E | Yes                           |      |
| MOTOR_PROTECT | Motor Protection                           | USIT-E | On                            |      |
| UACLV_PERM    | Ultrasonic ACLV Permanent                  | USIT-E | Yes                           |      |
| ULOG          | Logging Objective                          | USIT-E | MEASUREMENT                   |      |
| USFR          | Ultrasonic Sampling Frequency              | USIT-E | 666667                        | Hz   |
| UPAT          | USIT Emission Pattern                      | USIT-E | Pattern 750 KHz               |      |
| UWKM          | USIT Working Mode                          | USIT-E | Uncompressed 10 deg at 3.0 in |      |
| USSP          | Ultrasonic Service                         | USIT-E | USI                           |      |
| VRES          | Vertical Resolution                        | USIT-E | 3.0 in                        |      |

## Time Zone Parameters

| Parameter | Value | Start Time           | Stop Time            | Start Depth ( ft ) | Stop Depth ( ft ) |
|-----------|-------|----------------------|----------------------|--------------------|-------------------|
| EMXV      | 60    | 11-Aug-2022 09:59:07 | 11-Aug-2022 10:01:44 | 3.96               | 199.76            |
| EMXV      | 75    | 11-Aug-2022 10:01:44 | 11-Aug-2022 10:03:15 | 199.76             | 355.54            |
| EMXV      | 80    | 11-Aug-2022 10:03:15 | 11-Aug-2022 10:03:52 | 355.54             | 419.62            |
| EMXV      | 90    | 11-Aug-2022 10:03:52 | 11-Aug-2022 10:36:40 | 419.62             | 3778.68           |
| EMXV      | 80    | 11-Aug-2022 10:36:40 | 11-Aug-2022 11:04:56 | 3778.68            | 6493.69           |

All depth are at tool zero.

# 1B

## 0 PSI Pass

## Software Version

| Acquisition System | Version   |
|--------------------|---|
| Maxwell 2022.0     | 12.0.215014.3100  |
| Application Patch  | Wireline_Hotfix-Mandatory-2022.0_12.0.217167<br>Wireline_NPD-ThruBit-2022.0_12.0.217960 |

## Pass Summary

| Run Name | Pass Objective | Direction | Top     | Bottom     | Start                  | Stop                    | DSC Mode | Depth Shift | Include Parallel Data |
|----------|----------------|-----------|---------|------------|------------------------|-------------------------|----------|-------------|-----------------------|
| 1B       | Log[1]:Down    | Down      | 3.96 ft | 6493.69 ft | 11-Aug-2022 9:59:07 AM | 11-Aug-2022 11:04:56 AM | ON       | -11.33 ft   | Yes                   |

All depths are referenced to toolstring zero

# Log

Company:Chevron USA Inc. Well:SKR 598-36-BV-21  
1B: Log[1]:Down:S010

Description: USI Goodwin Format: Log ( USI Goodwin ) Index Scale: 0.1 in per 100 ft Index Unit: ft Index Type: Measured Depth Creation Date: 16-Aug-2022 23:30:39

TIME\_1900 - Time Marked every 60.00 (s)

|                  |                  |                  |                  |
|------------------|------------------|------------------|------------------|
| Minimum Acoustic | Minimum Acoustic | Minimum Acoustic | Minimum Acoustic |
|------------------|------------------|------------------|------------------|

|   |   |   |   |
|---|---|---|---|
| Acoustic Impedance 1 (MIN_AI1) USIT-E         | Acoustic Impedance 3 (MIN_AI3) USIT-E         | Acoustic Impedance 5 (MIN_AI5) USIT-E         | Acoustic Impedance 7 (MIN_AI7) USIT-E         |
| 0 Mrayl 20                                    | 0 Mrayl 20                                    | 0 Mrayl 20                                    | 0 Mrayl 20                                    |
| Maximum Acoustic Impedance 1 (MAX_AI1) USIT-E | Maximum Acoustic Impedance 3 (MAX_AI3) USIT-E | Maximum Acoustic Impedance 5 (MAX_AI5) USIT-E | Maximum Acoustic Impedance 7 (MAX_AI7) USIT-E |
| 0 Mrayl 20                                    | 0 Mrayl 20                                    | 0 Mrayl 20                                    | 0 Mrayl 20                                    |
| Average Acoustic Impedance 1 (AV_AI1) USIT-E  | Average Acoustic Impedance 3 (AV_AI3) USIT-E  | Average Acoustic Impedance 5 (AV_AI5) USIT-E  | Average Acoustic Impedance 7 (AV_AI7) USIT-E  |
| 0 Mrayl 20                                    | 0 Mrayl 20                                    | 0 Mrayl 20                                    | 0 Mrayl 20                                    |

|  |
|--|
| GR                                     |
| 0 gAPI 150                             |
| Motor Revolution Speed (RSAV) USIT-E   |
| 6 c/s 7.5                              |
| Amplitude of Eccentering (ECCE) USIT-E |
| 0 in 0.5                               |

|   |   |   |   |   |  |
|---|---|---|---|---|--|
| Minimum Acoustic Impedance 2 (MIN_AI2) USIT-E | Minimum Acoustic Impedance 4 (MIN_AI4) USIT-E | Minimum Acoustic Impedance 6 (MIN_AI6) USIT-E | Minimum Acoustic Impedance 8 (MIN_AI8) USIT-E | Minimum Acoustic Impedance 9 (MIN_AI9) USIT-E | Acoustic Impedance Minimum (AIMN) USIT-E |
| -10 Mrayl 10                                  | -10 Mrayl 10                                  | -10 Mrayl 10                                  | -10 Mrayl 10                                  | 0 Mrayl 20                                    | -1 Mrayl 9                               |
| Maximum Acoustic Impedance 2 (MAX_AI2) USIT-E | Maximum Acoustic Impedance 4 (MAX_AI4) USIT-E | Maximum Acoustic Impedance 6 (MAX_AI6) USIT-E | Maximum Acoustic Impedance 8 (MAX_AI8) USIT-E | Maximum Acoustic Impedance 9 (MAX_AI9) USIT-E | Acoustic Impedance Maximum (AIMX) USIT-E |
| -10 Mrayl 10                                  | -10 Mrayl 10                                  | -10 Mrayl 10                                  | -10 Mrayl 10                                  | 0 Mrayl 20                                    | -1 Mrayl 9                               |
| Average Acoustic Impedance 2 (AV_AI2) USIT-E  | Average Acoustic Impedance 4 (AV_AI4) USIT-E  | Average Acoustic Impedance 6 (AV_AI6) USIT-E  | Average Acoustic Impedance 8 (AV_AI8) USIT-E  | Average Acoustic Impedance 9 (AV_AI9) USIT-E  | Acoustic Impedance Average (AIAV) USIT-E |
| -10 Mrayl 10                                  | -10 Mrayl 10                                  | -10 Mrayl 10                                  | -10 Mrayl 10                                  | 0 Mrayl 20                                    | -1 Mrayl 9                               |

|   |       |       |       |       |
|---|-------|-------|-------|-------|
| Absent                                  | 1.500 | 3.500 | 5.500 | 7.500 |
| Custom Normalization                    |       |       |       |       |
| USIT - Acoustic Impedance (AIBK) USIT-E |       |       |       |       |

|                 |
|-----------------|
| Bonded          |
| Micro-Debonding |
| Liquid          |
| Gas             |

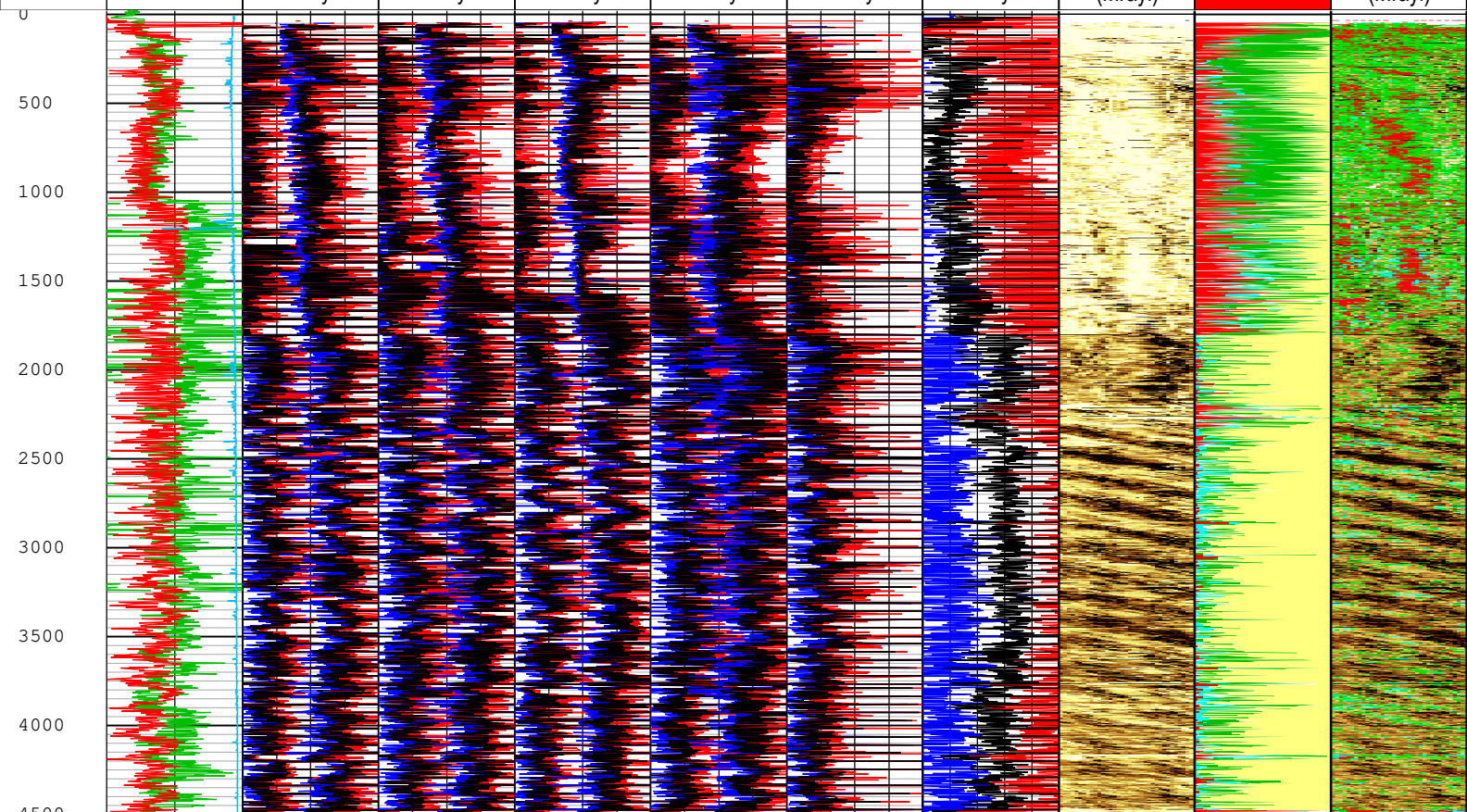
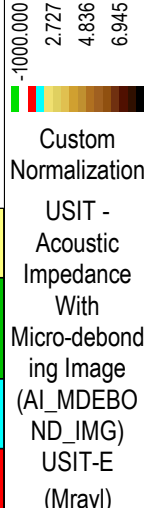

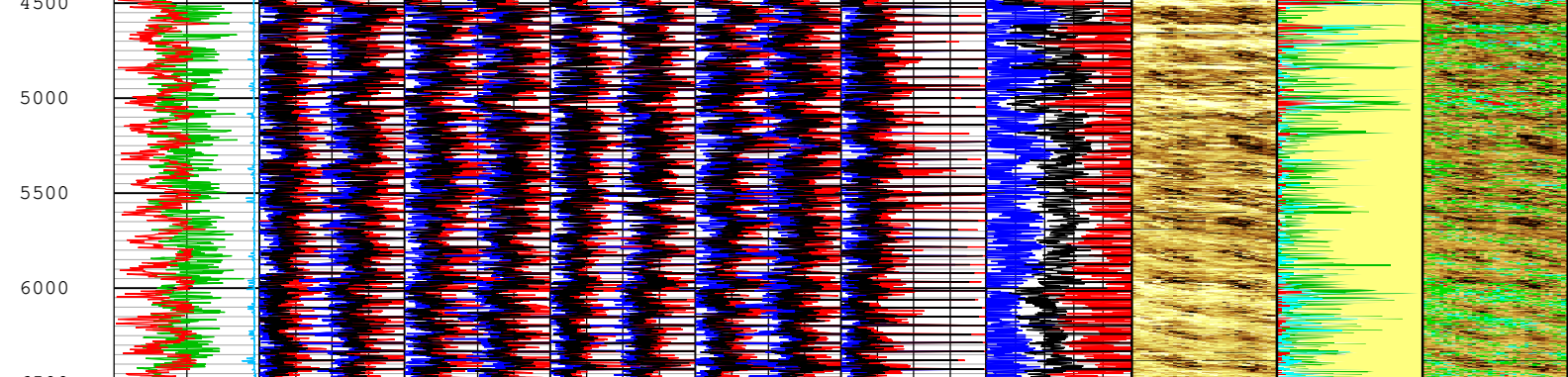

|  |  |  |  |  |  |   |  |   |   |
|--|--|--|--|--|--|---|--|---|---|
| <p><b>GR</b><br/>0 gAPI 150</p> <p><b>Motor Revolution Speed (RSAV) USIT-E</b><br/>6 c/s 7.5</p> <p><b>Amplitude of Eccentering (ECCE) USIT-E</b><br/>0 in 0.5</p> | <p><b>Minimum Acoustic Impedance 1 (MIN_AI1) USIT-E</b><br/>0 Mrayl 20</p>   | <p><b>Minimum Acoustic Impedance 3 (MIN_AI3) USIT-E</b><br/>0 Mrayl 20</p>   | <p><b>Minimum Acoustic Impedance 5 (MIN_AI5) USIT-E</b><br/>0 Mrayl 20</p>   | <p><b>Minimum Acoustic Impedance 7 (MIN_AI7) USIT-E</b><br/>0 Mrayl 20</p>   | <p><b>Minimum Acoustic Impedance 9 (MIN_AI9) USIT-E</b><br/>0 Mrayl 20</p> | <p><b>Acoustic Impedance Minimum (AIMN) USIT-E</b><br/>-1 Mrayl 9</p> | <p>Absent 1.500 3.500 5.500 7.500</p> <p>Custom Normalization</p> <p>USIT - Acoustic Impedance (AIBK) USIT-E (Mrayl)</p> | <p>Bonded</p> <p>Micro-Debonding</p> <p>Liquid</p> <p>Gas</p> | <p>Custom Normalization</p> <p>USIT - Acoustic Impedance With Micro-debonding Image (AI_MDEBOND_IMG) USIT-E (Mrayl)</p> |
|  | <p><b>Maximum Acoustic Impedance 1 (MAX_AI1) USIT-E</b><br/>0 Mrayl 20</p>   | <p><b>Maximum Acoustic Impedance 3 (MAX_AI3) USIT-E</b><br/>0 Mrayl 20</p>   | <p><b>Maximum Acoustic Impedance 5 (MAX_AI5) USIT-E</b><br/>0 Mrayl 20</p>   | <p><b>Maximum Acoustic Impedance 7 (MAX_AI7) USIT-E</b><br/>0 Mrayl 20</p>   | <p><b>Maximum Acoustic Impedance 9 (MAX_AI9) USIT-E</b><br/>0 Mrayl 20</p> | <p><b>Acoustic Impedance Maximum (AIMX) USIT-E</b><br/>-1 Mrayl 9</p> |  |   |   |
|  | <p><b>Average Acoustic Impedance 1 (AV_AI1) USIT-E</b><br/>0 Mrayl 20</p>    | <p><b>Average Acoustic Impedance 3 (AV_AI3) USIT-E</b><br/>0 Mrayl 20</p>    | <p><b>Average Acoustic Impedance 5 (AV_AI5) USIT-E</b><br/>0 Mrayl 20</p>    | <p><b>Average Acoustic Impedance 7 (AV_AI7) USIT-E</b><br/>0 Mrayl 20</p>    | <p><b>Average Acoustic Impedance 9 (AV_AI9) USIT-E</b><br/>0 Mrayl 20</p>  | <p><b>Acoustic Impedance Average (AIAV) USIT-E</b><br/>-1 Mrayl 9</p> |  |   |   |
|  | <p><b>Minimum Acoustic Impedance 2 (MIN_AI2) USIT-E</b><br/>-10 Mrayl 10</p> | <p><b>Minimum Acoustic Impedance 4 (MIN_AI4) USIT-E</b><br/>-10 Mrayl 10</p> | <p><b>Minimum Acoustic Impedance 6 (MIN_AI6) USIT-E</b><br/>-10 Mrayl 10</p> | <p><b>Minimum Acoustic Impedance 8 (MIN_AI8) USIT-E</b><br/>-10 Mrayl 10</p> |  |   |  |   |   |
|  | <p><b>Maximum Acoustic Impedance 2 (MAX_AI2) USIT-E</b><br/>-10 Mrayl 10</p> | <p><b>Maximum Acoustic Impedance 4 (MAX_AI4) USIT-E</b><br/>-10 Mrayl 10</p> | <p><b>Maximum Acoustic Impedance 6 (MAX_AI6) USIT-E</b><br/>-10 Mrayl 10</p> | <p><b>Maximum Acoustic Impedance 8 (MAX_AI8) USIT-E</b><br/>-10 Mrayl 10</p> |  |   |  |   |   |
|  | <p><b>Average Acoustic Impedance 2 (AV_AI2) USIT-E</b><br/>-10 Mrayl 10</p>  | <p><b>Average Acoustic Impedance 4 (AV_AI4) USIT-E</b><br/>-10 Mrayl 10</p>  | <p><b>Average Acoustic Impedance 6 (AV_AI6) USIT-E</b><br/>-10 Mrayl 10</p>  | <p><b>Average Acoustic Impedance 8 (AV_AI8) USIT-E</b><br/>-10 Mrayl 10</p>  |  |   |  |   |   |

TIME\_1900 - Time Marked every 60.00 (s)

Description: USI Goodwin Format: Log ( USI Goodwin ) Index Scale: 0.1 in per 100 ft Index Unit: ft Index Type: Measured Depth Creation Date: 16-Aug-2022 23:30:39

## Channel Processing Parameters

### 1B: Parameters

| Parameter         | Description              | Tool      | Value          | Unit    |
|-------------------|--------------------------|-----------|----------------|---------|
| BARI(ISSBAR)      | Barite Mud Presence Flag | Borehole  | No             |         |
| BS                | Bit Size                 | WLSESSION | Depth Zoned    | in      |
| CMTY(U-USIT_CEMT) | Cement Type              | USIT-E    | Regular Cement |         |
| DFD               | Drilling Fluid Density   | Borehole  | 8.43           | lbm/gal |

|              |  |          |             |       |
|--------------|--|----------|-------------|-------|
| DFT_CATEGORY | Drilling Fluid Type                                | Borehole | Water       |       |
| DTMD         | Borehole Fluid Slowness                            | Borehole | 206         | us/ft |
| HEMA         | Hematite Presence Flag                             | Borehole | No          |       |
| IMAR         | Image Rotation                                     | USIT-E   | Off         |       |
| MEAS_WLEN    | Tcube Processing Window Length in Measurement Mode | USIT-E   | 15.37       | us    |
| MUD_N_THE    | Theoretical Mud Normalization Factor               | USIT-E   | 1.07        |       |
| THDH         | Maximum Search Thickness (percentage of nominal)   | USIT-E   | 120         | %     |
| THDL         | Minimum Search Thickness (percentage of nominal)   | USIT-E   | 80          | %     |
| U-USIT_DFSZ  | Drilling Fluid Specific Acoustic Impedance         | USIT-E   | 1.5         | Mrayl |
| USI_FVEL_SEL | USI Fluid Velocity Selection                       | USIT-E   | Automatic   |       |
| USI_ZMUD_SEL | USI Mud Impedance Selection                        | USIT-E   | Theoretical |       |
| ZMUD         | Acoustic Impedance of Mud                          | Borehole | 1.54        | Mrayl |
| ZTCM         | Acoustic Impedance Threshold for Cement            | USIT-E   | 2.2         | Mrayl |
| ZTGS         | Acoustic Impedance Threshold for Gas               | USIT-E   | 0.3         | Mrayl |

## Depth Zone Parameters

| Parameter | Value | Start ( ft ) | Stop ( ft ) |
|-----------|-------|--------------|-------------|
| BS        | 26    | 0            | 83          |
| BS        | 12.25 | 83           | 1092        |
| BS        | 7.875 | 1092         | 6493.25     |

All depth are actual.

## Tool Control Parameters

### 1B: Parameters

| Parameter | Description                   | Tool   | Value                         | Unit |
|-----------|-------------------------------|--------|-------------------------------|------|
| AGMN      | Minimum Gain of Cartridge     | USIT-E | -12                           | dB   |
| AGMX      | Maximum Gain of Cartridge     | USIT-E | 48                            | dB   |
| EMXV      | EMEX Voltage                  | USIT-E | Time Zoned                    | V    |
| HRES      | Horizontal Resolution         | USIT-E | 10 deg                        |      |
| ICE2_ACQ  | Ultrasonic ICE2 Acquisition   | USIT-E | Yes                           |      |
| ULOG      | Logging Objective             | USIT-E | MEASUREMENT                   |      |
| USFR      | Ultrasonic Sampling Frequency | USIT-E | 666667                        | Hz   |
| UPAT      | USIT Emission Pattern         | USIT-E | Pattern 750 KHz               |      |
| UWKM      | USIT Working Mode             | USIT-E | Uncompressed 10 deg at 3.0 in |      |
| VRES      | Vertical Resolution           | USIT-E | 3.0 in                        |      |

## Time Zone Parameters

| Parameter | Value | Start Time           | Stop Time            | Start Depth ( ft ) | Stop Depth ( ft ) |
|-----------|-------|----------------------|----------------------|--------------------|-------------------|
| EMXV      | 60    | 11-Aug-2022 09:59:07 | 11-Aug-2022 10:01:44 | 3.96               | 199.76            |
| EMXV      | 75    | 11-Aug-2022 10:01:44 | 11-Aug-2022 10:03:15 | 199.76             | 355.54            |
| EMXV      | 80    | 11-Aug-2022 10:03:15 | 11-Aug-2022 10:03:52 | 355.54             | 419.62            |
| EMXV      | 90    | 11-Aug-2022 10:03:52 | 11-Aug-2022 10:36:40 | 419.62             | 3778.68           |
| EMXV      | 80    | 11-Aug-2022 10:36:40 | 11-Aug-2022 11:04:56 | 3778.68            | 6493.69           |

All depth are at tool zero.

## Pressure Pass

## USI Cement 2500 PSI Pass

## Software Version

|                    |         |
|--------------------|---------|
| Acquisition System | Version |
|--------------------|---------|

## Composite Summary

| Run Name | Pass Objective | Direction | Top        | Bottom     | Start                   | Stop                    | DSC Mode | Depth Shift | Include Parallel Data |
|----------|----------------|-----------|------------|------------|-------------------------|-------------------------|----------|-------------|-----------------------|
| 1B       | Log[2]:Up      | Up        | 3956.37 ft | 6500.59 ft | 11-Aug-2022 11:06:07 AM | 11-Aug-2022 11:42:18 AM | ON       | -4.43 ft    | Yes                   |
| 1B       | Log[9]:Up      | Up        | 10.39 ft   | 4206.44 ft | 11-Aug-2022 1:15:45 PM  | 11-Aug-2022 1:58:28 PM  | ON       | 0.50 ft     | Yes                   |

All depths are referenced to toolstring zero

## Log

Company:Chevron USA Inc. Well:SKR 598-36-BV-21  
Pressure Pass:S010

Description: USI Cement Format: Log ( USI Cement 2 inch ) Index Scale: 2 in per 100 ft Index Unit: ft Index Type: Measured Depth Creation Date: 16-Aug-2022 23:30:50

TIME\_1900 - Time Marked every 60.00 (s)

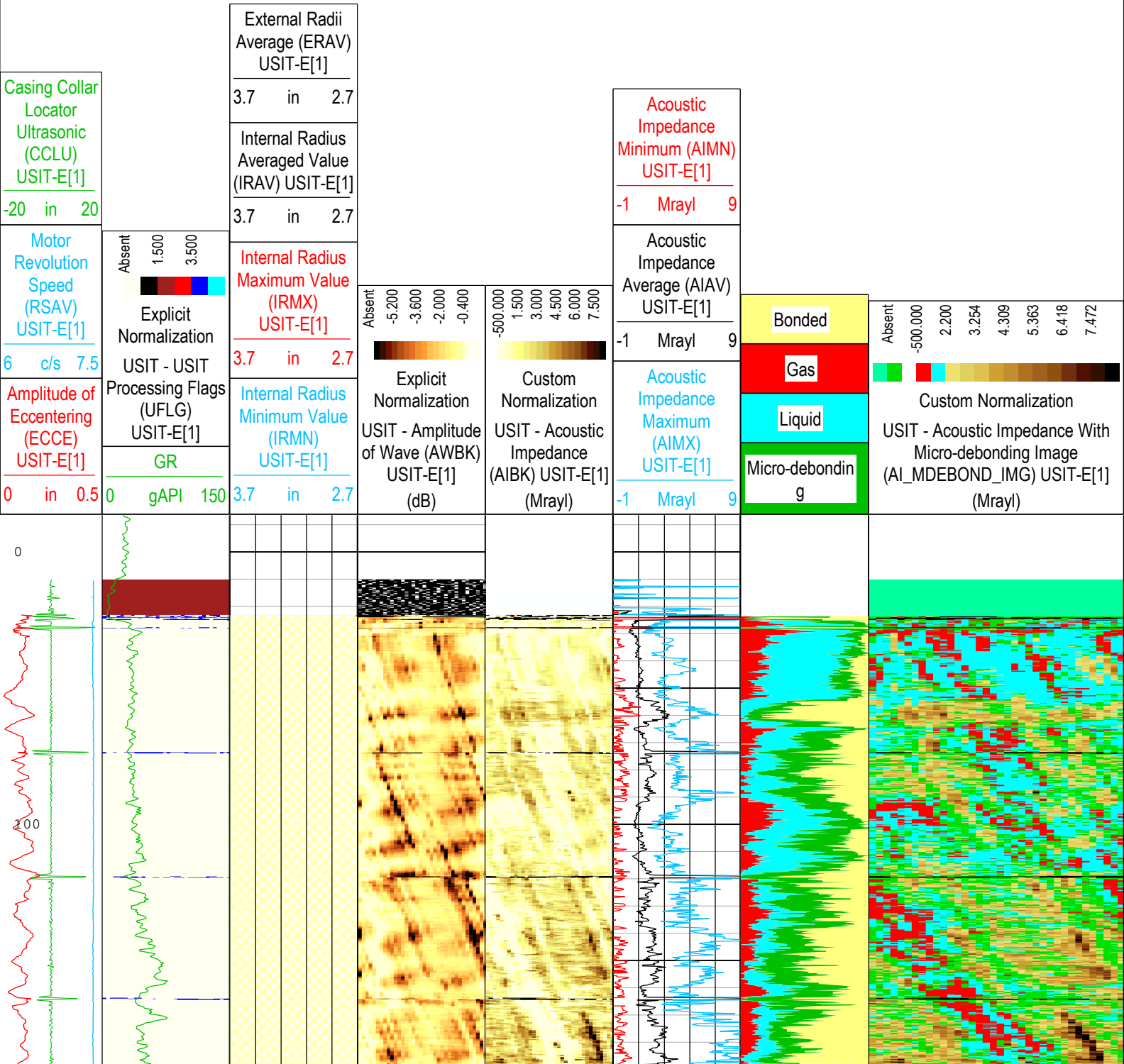

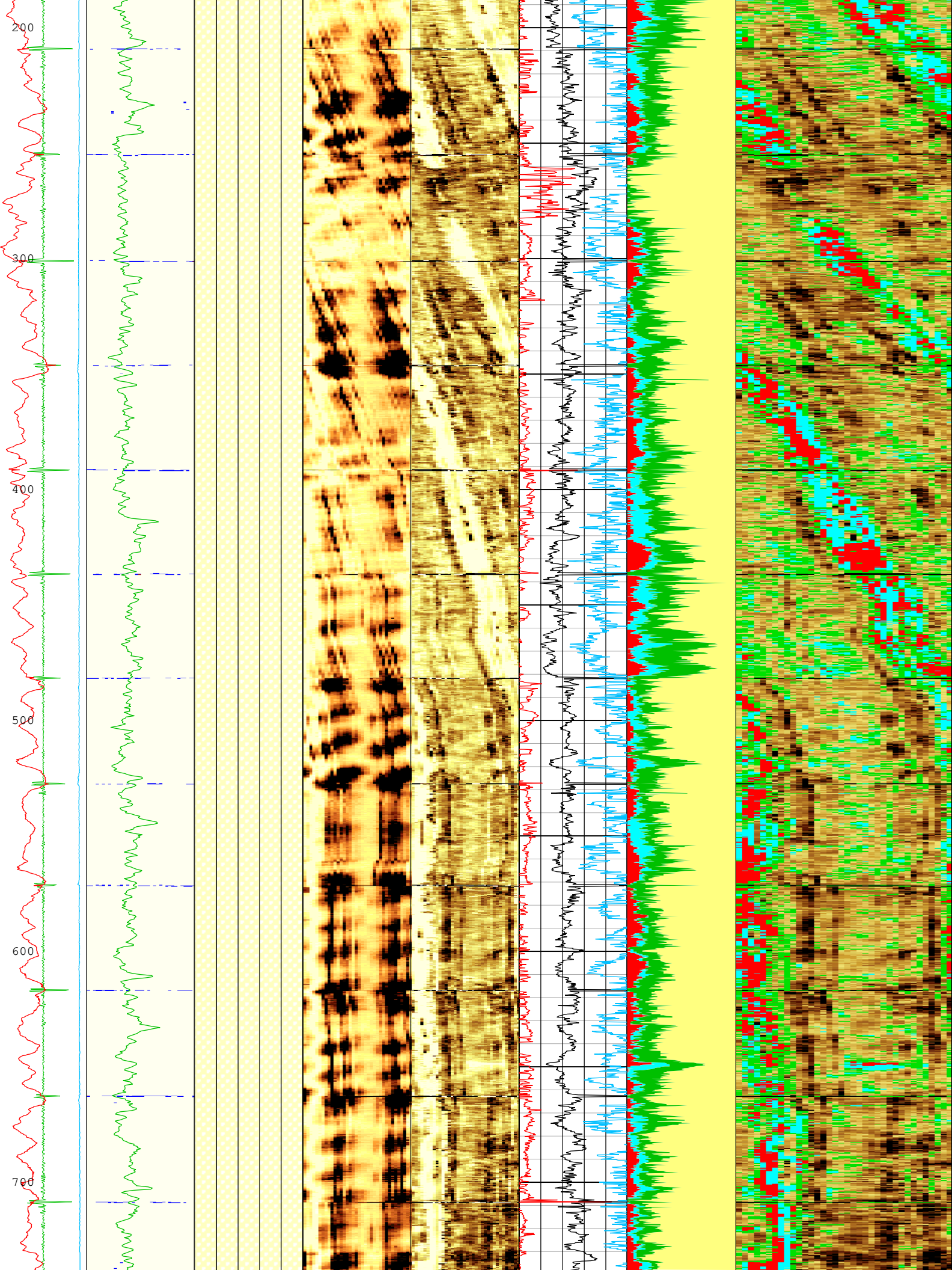

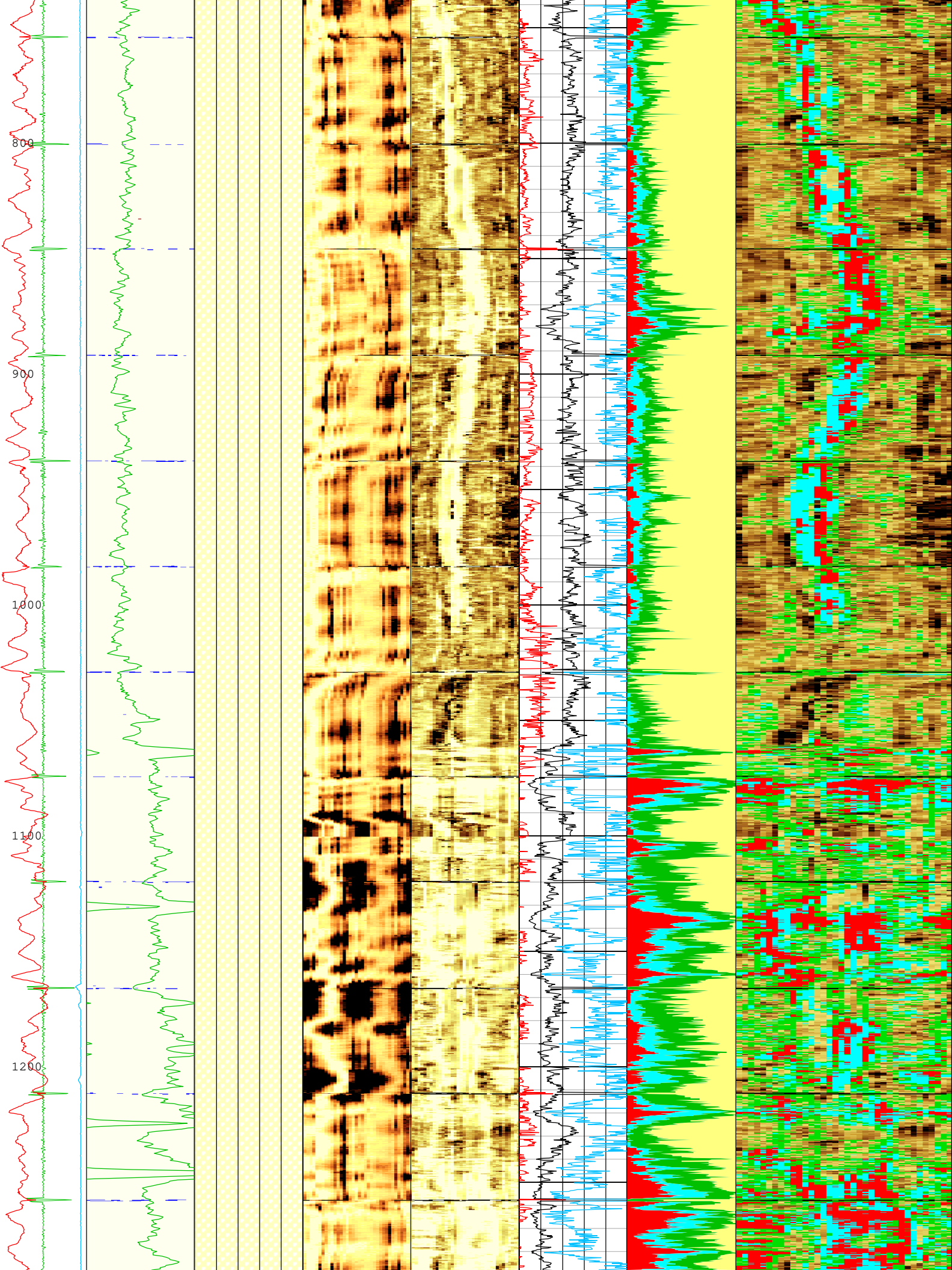

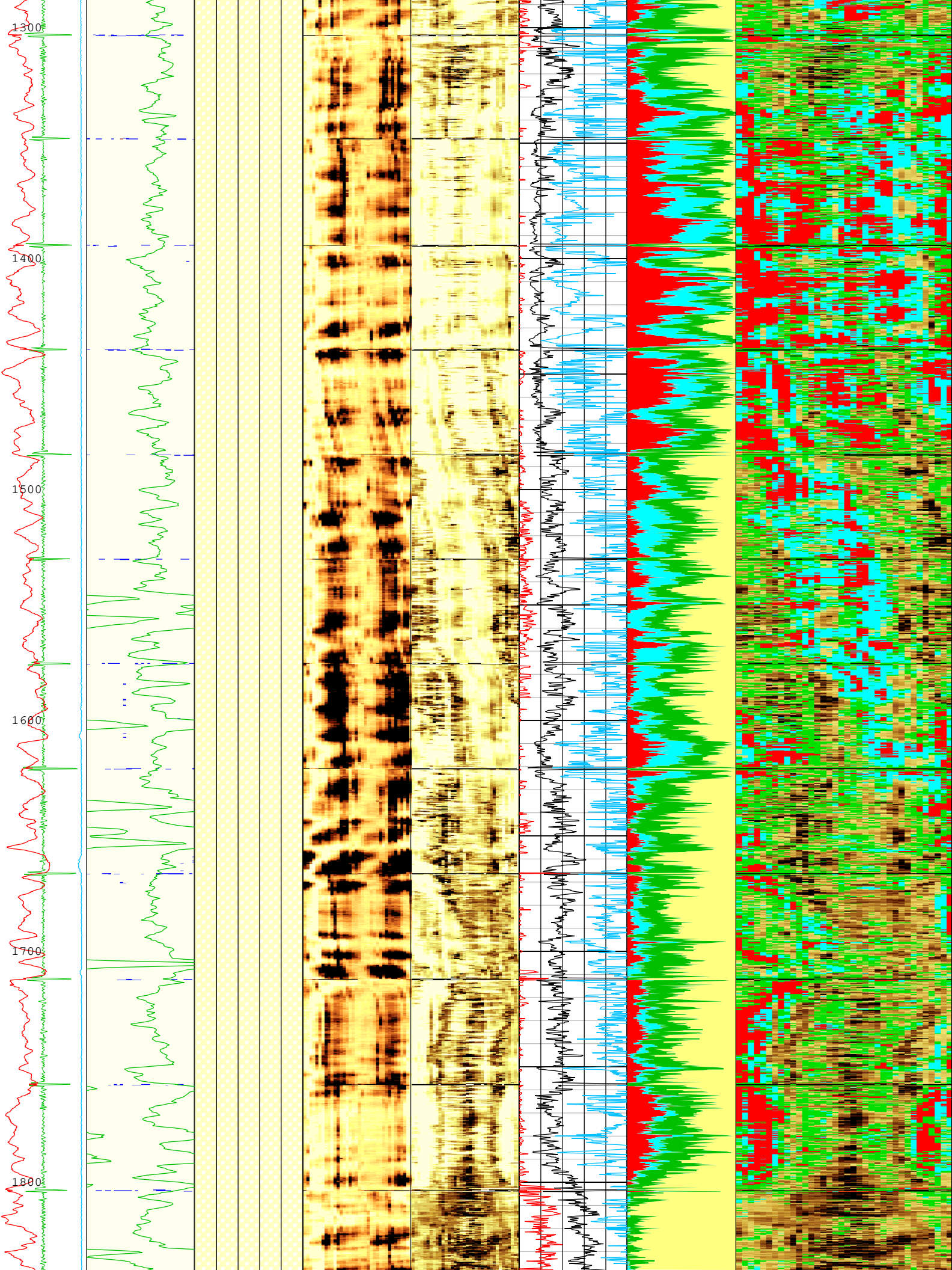

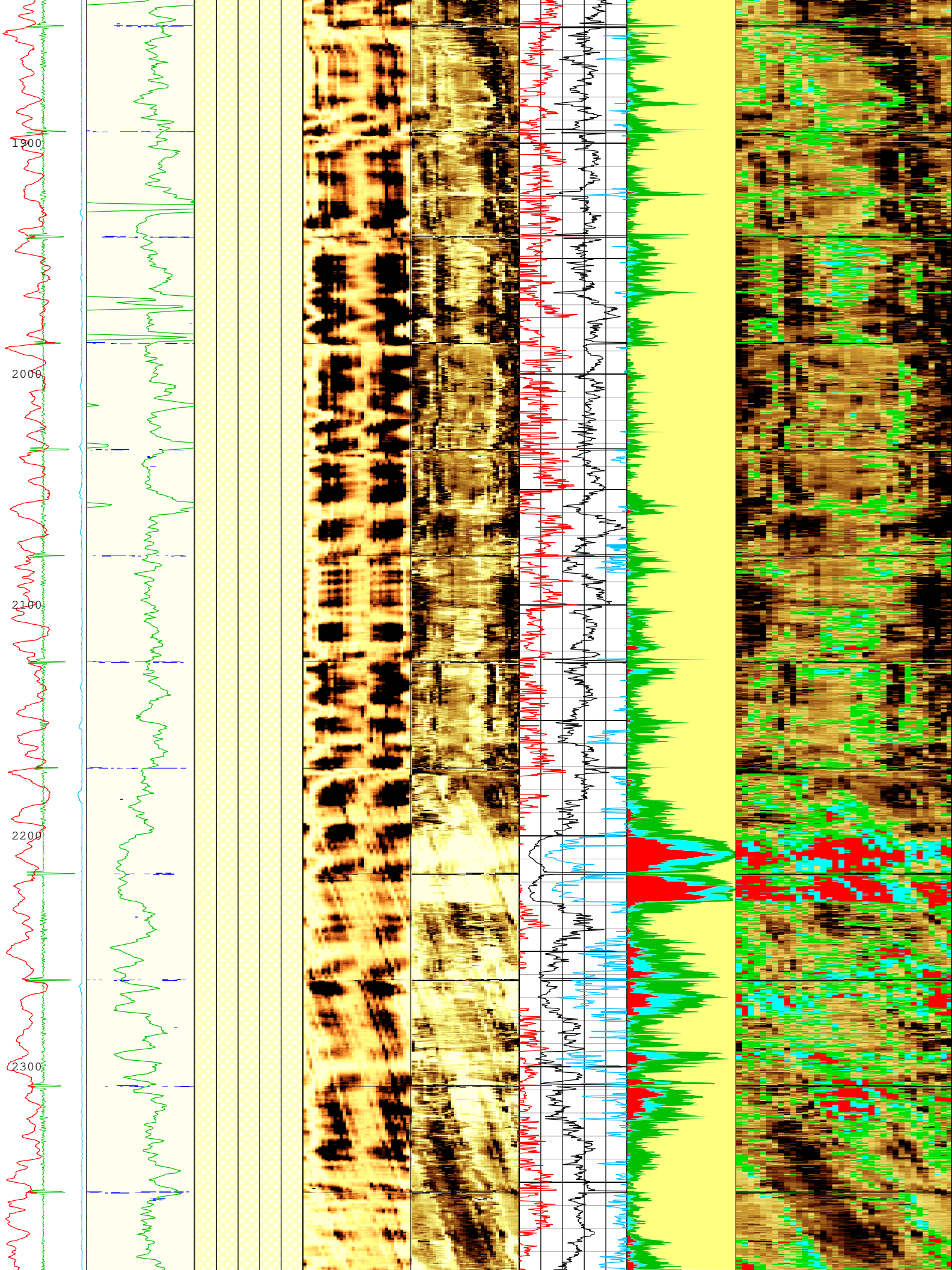

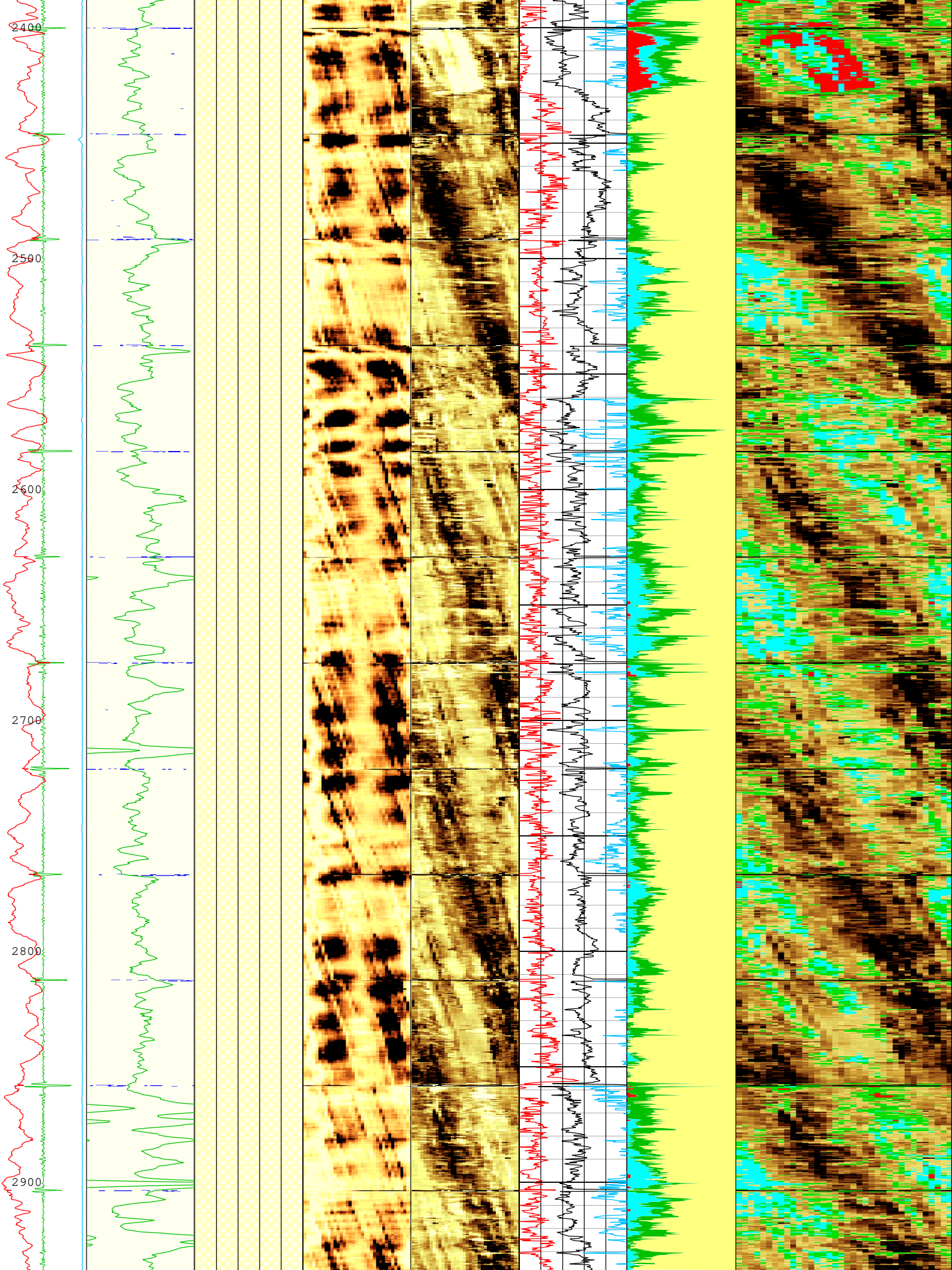

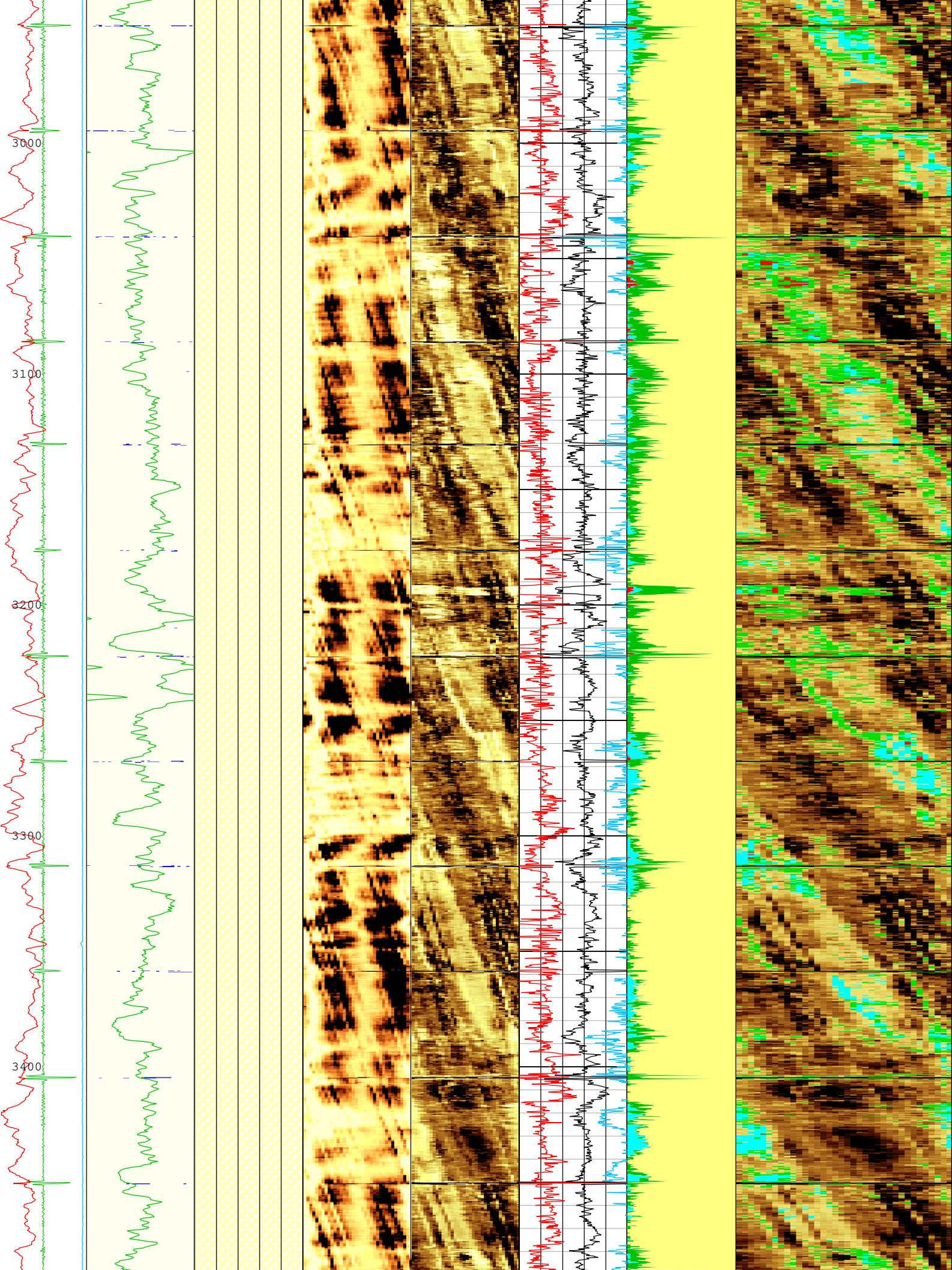

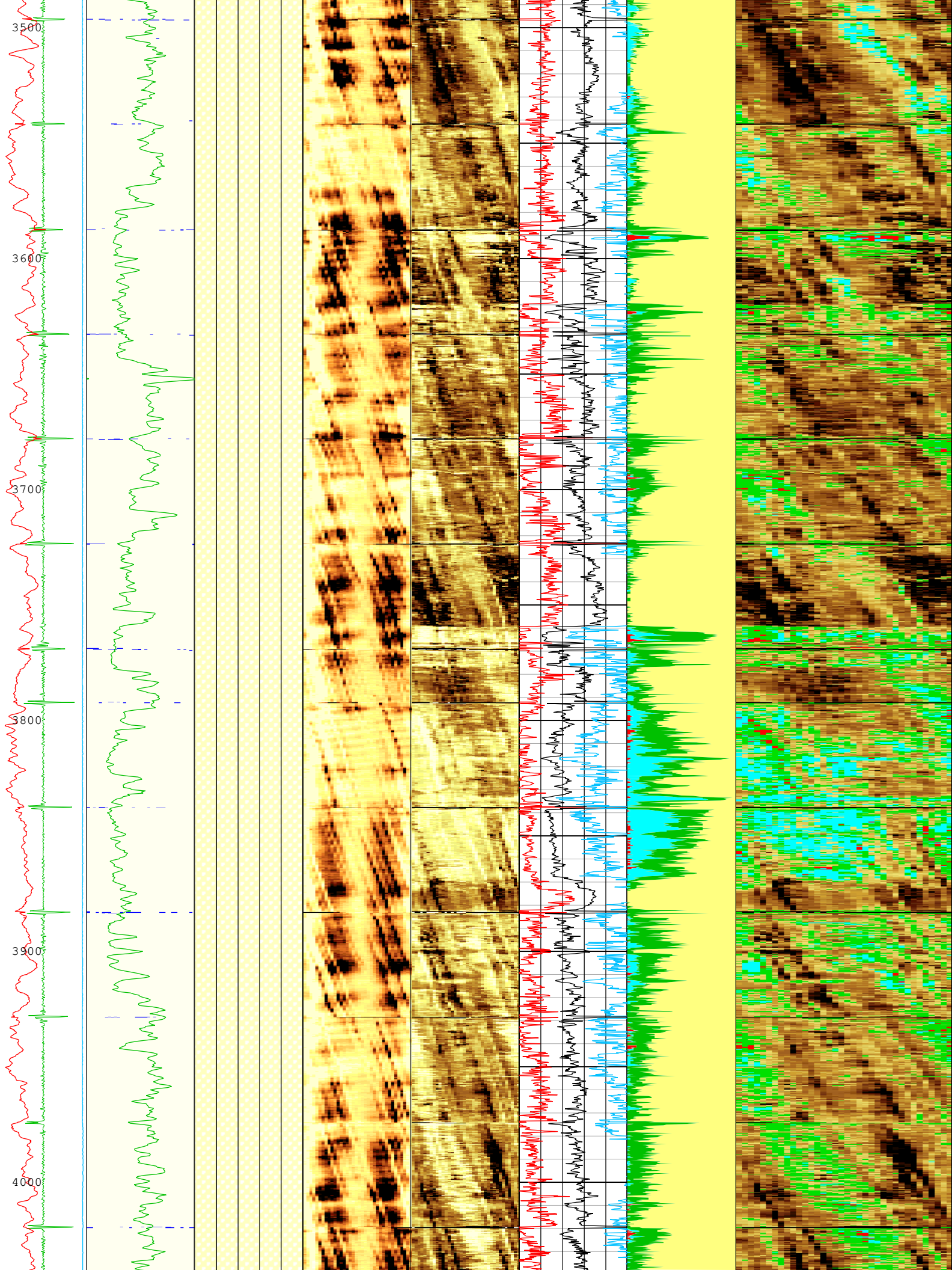

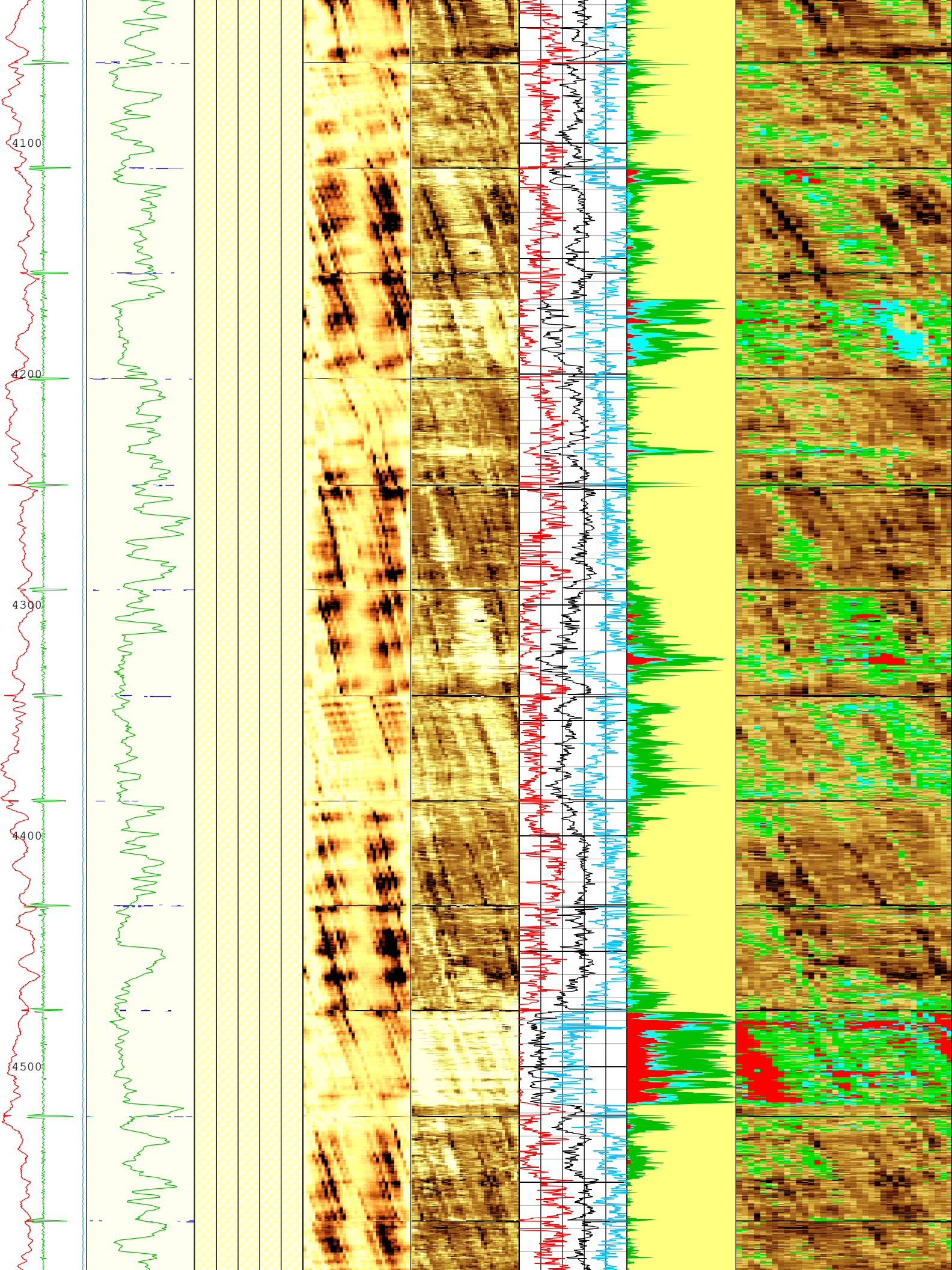

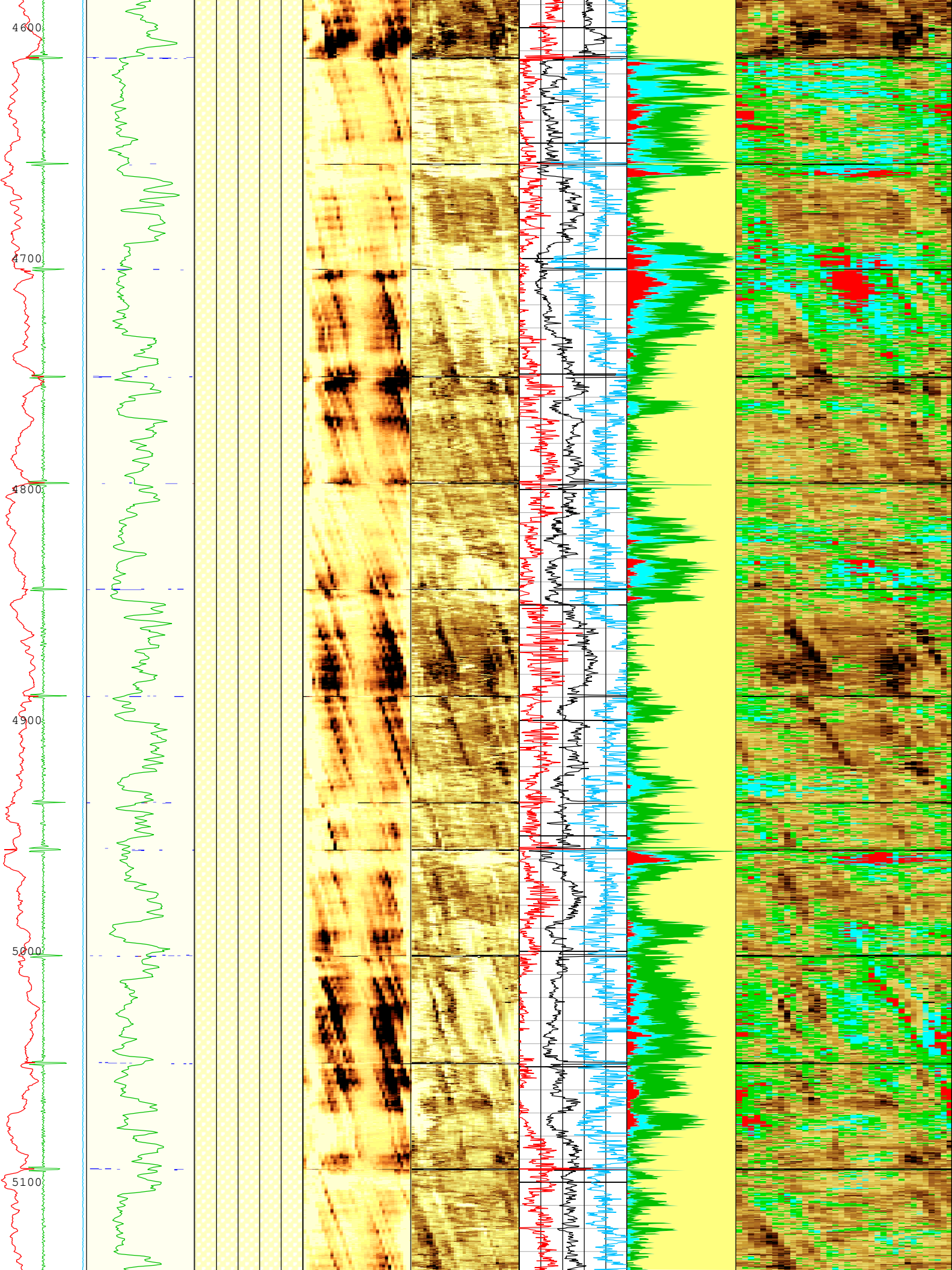

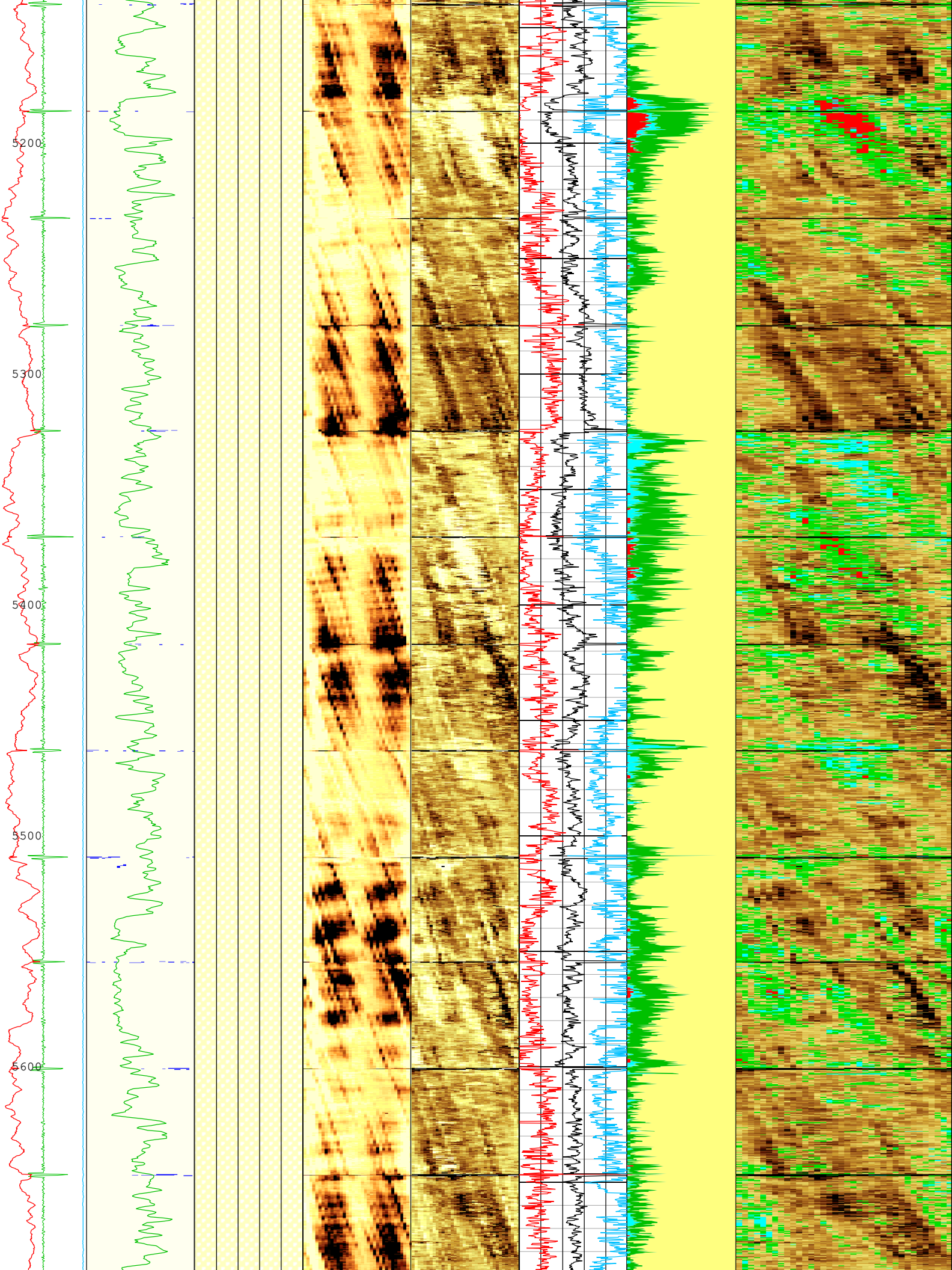

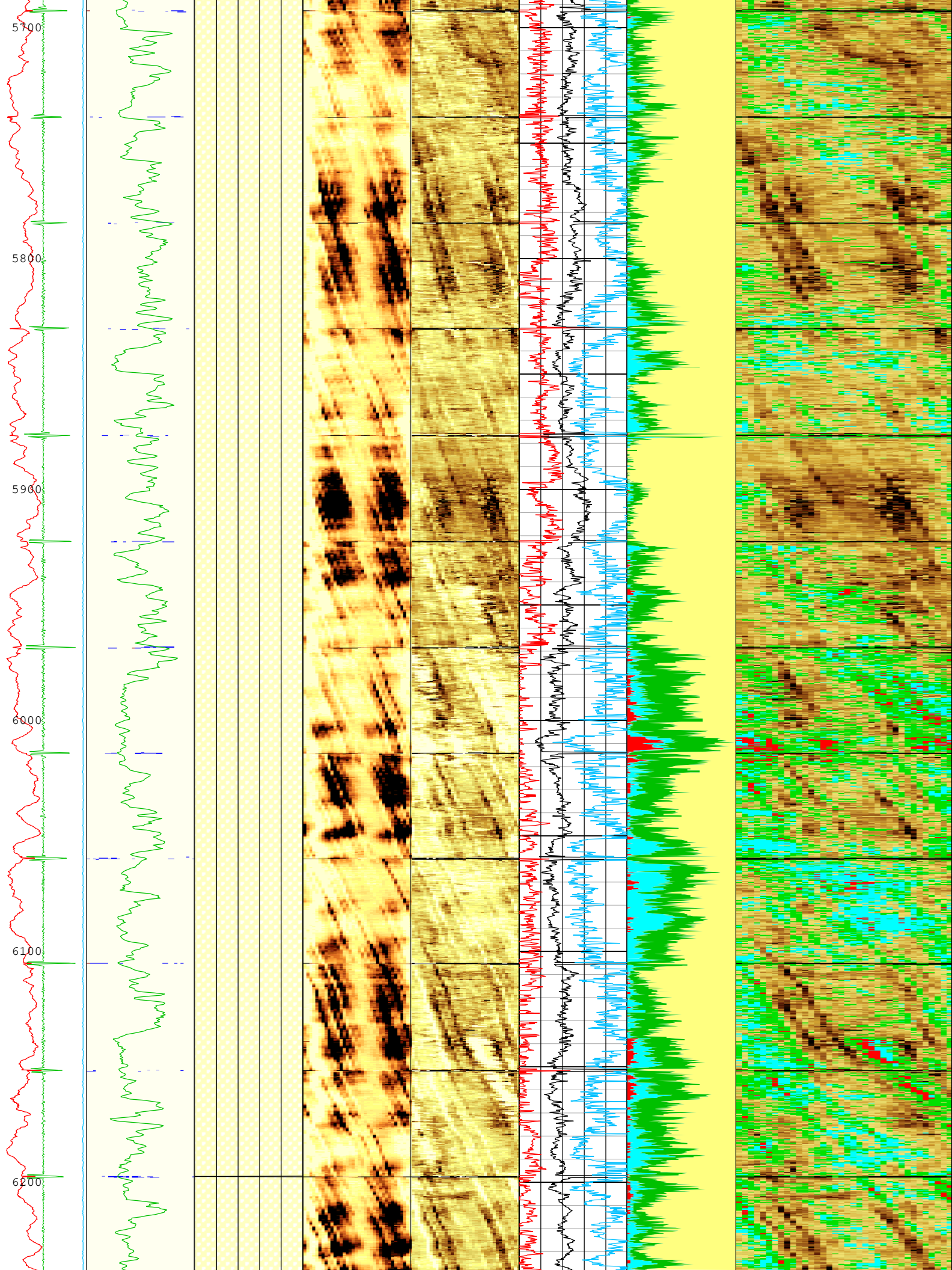

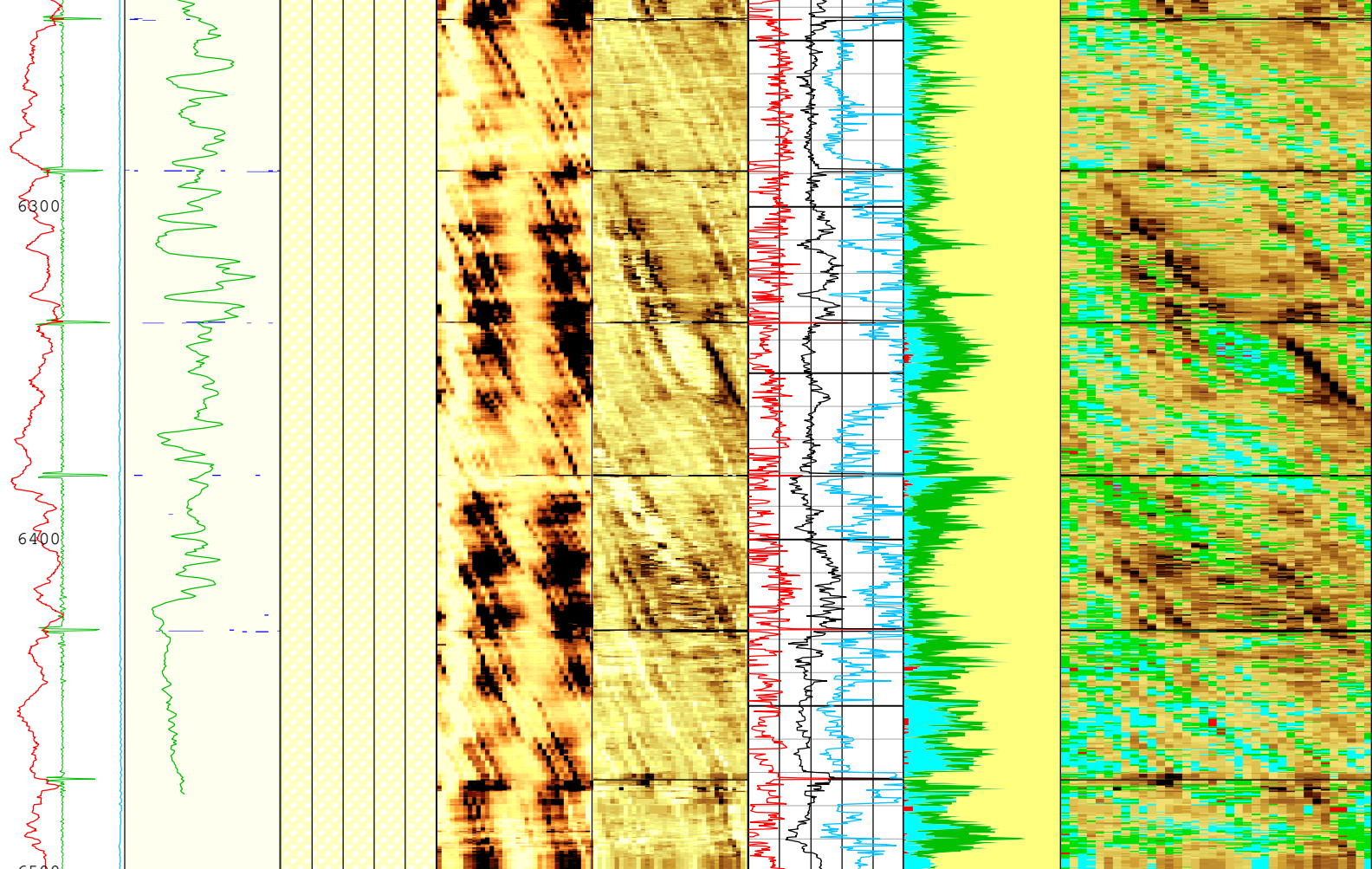

|  |   |  |  |  |  |  |  |
|--|---|--|--|--|--|--|--|
| <b>Casing Collar Locator (CCLU) USIT-E[1]</b><br>-20 in 20 | Absent 1.500 3.500<br>Explicit Normalization<br>USIT - USIT Processing Flags (UFLG) USIT-E[1]<br>GR<br>0 gAPI 150 | <b>External Radii Average (ERAV) USIT-E[1]</b><br>3.7 in 2.7         | Absent -5.200 -3.600 -2.000 -0.400<br>Explicit Normalization<br>USIT - Amplitude of Wave (AWBK) USIT-E[1] (dB) | -500.000 1.500 3.000 4.500 6.000 7.500<br>Custom Normalization<br>USIT - Acoustic Impedance (AIBK) USIT-E[1] (Mrayl) | <b>Acoustic Impedance Minimum (AIMN) USIT-E[1]</b><br>-1 Mrayl 9 | Bonded<br>Gas<br>Liquid<br>Micro-debonding | Absent -500.000 2.200 3.254 4.309 5.363 6.418 7.472<br>Custom Normalization<br>USIT - Acoustic Impedance With Micro-debonding Image (AI_MDEBOND_IMG) USIT-E[1] (Mrayl) |
|  |   | <b>Internal Radius Averaged Value (IRAV) USIT-E[1]</b><br>3.7 in 2.7 |  |  |  |  |  |

|  |   |  |
|--|---|--|
| <b>Motor Revolution Speed (RSAV) USIT-E[1]</b><br>6 c/s 7.5  | <b>Internal Radius Maximum Value (IRMX) USIT-E[1]</b><br>3.7 in 2.7 | <b>Acoustic Impedance Average (AIAV) USIT-E[1]</b><br>-1 Mrayl 9 |
| <b>Amplitude of Eccentering (ECCE) USIT-E[1]</b><br>0 in 0.5 | <b>Internal Radius Minimum Value (IRMN) USIT-E[1]</b><br>3.7 in 2.7 | <b>Acoustic Impedance Maximum (AIMX) USIT-E[1]</b><br>-1 Mrayl 9 |

TIME\_1900 - Time Marked every 60.00 (s)

Description: USI Cement Format: Log ( USI Cement 2 inch ) Index Scale: 2 in per 100 ft Index Unit: ft Index Type: Measured Depth Creation Date: 16-Aug-2022 23:30:50

## Channel Processing Parameters

### 1B: Parameters

| Parameter    | Description              | Tool      | Value       | Unit |
|--------------|--------------------------|-----------|-------------|------|
| BARI(ISSBAR) | Barite Mud Presence Flag | Borehole  | No          |      |
| BERJ         | Bad Echo Rejection       | USIT-E    | On          |      |
| BS           | Bit Size                 | WLSESSION | Depth Zoned | in   |

|                   |   |          |                        |         |
|-------------------|---|----------|------------------------|---------|
| CASING_PRATIO     | Casing Poisson Ratio  | USIT-E   | Standard Poisson Ratio |         |
| CMTY(U-USIT_CEMT) | Cement Type   | USIT-E   | Regular Cement         |         |
| DFD               | Drilling Fluid Density  | Borehole | 8.43                   | lbm/gal |
| DFT_CATEGORY      | Drilling Fluid Type   | Borehole | Water                  |         |
| DTMD              | Borehole Fluid Slowness   | Borehole | 206                    | us/ft   |
| FDII              | FPM Data Interpolation Interval                                 | USIT-E   | 0                      | ft      |
| GR_MULTIPLIER     | Gamma Ray Multiplier  | SGT-N    | 1                      |         |
| HEMA              | Hematite Presence Flag  | Borehole | No                     |         |
| IMAR              | Image Rotation  | USIT-E   | Off                    |         |
| MEAS_WLEN         | Tcube Processing Window Length in Measurement Mode              | USIT-E   | 15.37                  | us      |
| MUD_N_THE         | Theoretical Mud Normalization Factor                            | USIT-E   | 1.07                   |         |
| RCOD              | Reference Calibrator Outer Diameter                             | USIT-E   | 4.5                    | in      |
| RCSO              | Reference Calibrator Standoff                                   | USIT-E   | 0.842                  | in      |
| RCTH              | Reference Calibrator Thickness                                  | USIT-E   | 0.216                  | in      |
| RPLUS_PROCESS     | Ultrasonic R+ Processing  | USIT-E   | No                     |         |
| SDNV              | Number of Vertical Samples used for Micro-debonding Computation | USIT-E   | 5                      |         |
| SDTHOR            | Acoustic Impedance STD Horizontal Threshold for Micro-debonding | USIT-E   | 0.5                    | Mrayl   |
| SdTVER            | Acoustic Impedance STD Vertical Threshold for Micro-debonding   | USIT-E   | 0.3                    | Mrayl   |
| THDH              | Maximum Search Thickness (percentage of nominal)                | USIT-E   | Time Zoned             | %       |
| THDL              | Minimum Search Thickness (percentage of nominal)                | USIT-E   | Time Zoned             | %       |
| U-USIT_DFSZ       | Drilling Fluid Specific Acoustic Impedance                      | USIT-E   | 1.5                    | Mrayl   |
| USI_FVEL_SEL      | USI Fluid Velocity Selection                                    | USIT-E   | Automatic              |         |
| USI_ZMUD_SEL      | USI Mud Impedance Selection                                     | USIT-E   | Theoretical            |         |
| THDP              | Thickness Detection Policy                                      | USIT-E   | Fundamental            |         |
| VCAS              | Ultrasonic Transversal Velocity in Casing                       | USIT-E   | 51.4                   | us/ft   |
| ZCAS              | Acoustic Impedance of Casing                                    | USIT-E   | 46.25                  | Mrayl   |
| ZINI              | Initial Estimate of Cement Impedance                            | USIT-E   | -1                     | Mrayl   |
| ZMUD              | Acoustic Impedance of Mud                                       | Borehole | 1.54                   | Mrayl   |
| ZTCM              | Acoustic Impedance Threshold for Cement                         | USIT-E   | 2.2                    | Mrayl   |
| ZTGS              | Acoustic Impedance Threshold for Gas                            | USIT-E   | 0.3                    | Mrayl   |

## 1BDepth Zoned Parameters

| Parameter | Value | Start ( ft ) | Stop ( ft ) |
|-----------|-------|--------------|-------------|
| BS        | 26    | 0            | 83          |
| BS        | 12.25 | 83           | 1092        |
| BS        | 7.875 | 1092         | 6500        |

All depth are actual.

## 1BTime Zoned Parameters

### Pass Log[2]:Up

| Parameter | Value | Start Time           | Stop Time            | Start Depth ( ft ) | Stop Depth ( ft ) |
|-----------|-------|----------------------|----------------------|--------------------|-------------------|
| THDH      | 120   | 11-Aug-2022 11:06:07 | 11-Aug-2022 11:36:33 | 6500.37            | 4550.72           |
| THDH      | 115   | 11-Aug-2022 11:36:33 | 11-Aug-2022 11:36:35 | 4550.72            | 4547.32           |
| THDH      | 120   | 11-Aug-2022 11:36:35 | 11-Aug-2022 11:42:18 | 4547.32            | 3974.37           |
| THDL      | 80    | 11-Aug-2022 11:06:07 | 11-Aug-2022 11:36:33 | 6500.37            | 4550.72           |
| THDL      | 85    | 11-Aug-2022 11:36:33 | 11-Aug-2022 11:36:35 | 4550.72            | 4547.32           |
| THDL      | 80    | 11-Aug-2022 11:36:35 | 11-Aug-2022 11:42:18 | 4547.32            | 3974.37           |

### Pass Log[9]:Up

|      |     |                      |                      |         |         |
|------|-----|----------------------|----------------------|---------|---------|
| THDH | 120 | 11-Aug-2022 11:06:07 | 11-Aug-2022 11:36:33 | 6500.37 | 4550.72 |
|------|-----|----------------------|----------------------|---------|---------|

|      |     |                      |                      |         |       |
|------|-----|----------------------|----------------------|---------|-------|
| IHDH | 120 | 11-Aug-2022 13:18:29 | 11-Aug-2022 13:58:28 | 3974.37 | 10.62 |
| THDL | 80  | 11-Aug-2022 13:18:29 | 11-Aug-2022 13:58:28 | 3974.37 | 10.62 |

All depth are at tool zero.

## Tool Control Parameters

### 1B: Parameters

| Parameter     | Description                                | Tool   | Value                         | Unit |
|---------------|--|--------|-------------------------------|------|
| AGMN          | Minimum Gain of Cartridge                  | USIT-E | -12                           | dB   |
| AGMX          | Maximum Gain of Cartridge                  | USIT-E | 48                            | dB   |
| U-USIT_DDT5   | USIC Downhole Decimation for T5 only       | USIT-E | 0_NONE                        |      |
| DOT(DOS)      | Distance between Opposite Transducer Faces | USIT-E | 1.756                         | in   |
| EMXV          | EMEX Voltage                               | USIT-E | Time Zoned                    | V    |
| HRES          | Horizontal Resolution                      | USIT-E | 10 deg                        |      |
| ICE2_ACQ      | Ultrasonic ICE2 Acquisition                | USIT-E | Yes                           |      |
| MOTOR_PROTECT | Motor Protection                           | USIT-E | On                            |      |
| UACLV_PERM    | Ultrasonic ACLV Permanent                  | USIT-E | Yes                           |      |
| ULOG          | Logging Objective                          | USIT-E | MEASUREMENT                   |      |
| USFR          | Ultrasonic Sampling Frequency              | USIT-E | 666667                        | Hz   |
| UPAT          | USIT Emission Pattern                      | USIT-E | Pattern 750 KHz               |      |
| UWKM          | USIT Working Mode                          | USIT-E | Uncompressed 10 deg at 3.0 in |      |
| USSP          | Ultrasonic Service                         | USIT-E | USI                           |      |
| VRES          | Vertical Resolution                        | USIT-E | 3.0 in                        |      |

### 1BTime Zoned Parameters

#### Pass Log[2]:Up

| Parameter | Value | Start Time           | Stop Time            | Start Depth ( ft ) | Stop Depth ( ft ) |
|-----------|-------|----------------------|----------------------|--------------------|-------------------|
| EMXV      | 90    | 11-Aug-2022 11:06:07 | 11-Aug-2022 11:19:49 | 6500.37            | 6174.18           |
| EMXV      | 80    | 11-Aug-2022 11:19:49 | 11-Aug-2022 11:42:18 | 6174.18            | 3974.37           |

#### Pass Log[9]:Up

|      |    |                      |                      |         |       |
|------|----|----------------------|----------------------|---------|-------|
| EMXV | 60 | 11-Aug-2022 13:18:29 | 11-Aug-2022 13:58:28 | 3974.37 | 10.62 |
|------|----|----------------------|----------------------|---------|-------|

All depth are at tool zero.

## Pressure Pass

## 2500 PSI Pass

## Software Version

| Acquisition System | Version   |
|--------------------|---|
| Maxwell 2022.0     | 12.0.215014.3100  |
| Application Patch  | Wireline_Hotfix-Mandatory-2022.0_12.0.217167<br>Wireline_NPD-ThruBit-2022.0_12.0.217960 |

## Composite Summary

| Run Name | Pass Objective | Direction | Top        | Bottom     | Start                   | Stop                    | DSC Mode | Depth Shift | Include Parallel Data |
|----------|----------------|-----------|------------|------------|-------------------------|-------------------------|----------|-------------|-----------------------|
| 1B       | Log[2]:Up      | Up        | 3956.37 ft | 6500.59 ft | 11-Aug-2022 11:06:07 AM | 11-Aug-2022 11:42:18 AM | ON       | -4.43 ft    | Yes                   |
| 1B       | Log[9]:Up      | Up        | 10.39 ft   | 4206.44 ft | 11-Aug-2022 1:15:45 PM  | 11-Aug-2022 1:58:28 PM  | ON       | 0.50 ft     | Yes                   |

All depths are referenced to toolstring zero

## Log

Company:Chevron USA Inc.

Well:SKR 598-36-BV-21

Pressure Pass:S010

Description: USI Goodwin Format: Log ( USI Goodwin ) Index Scale: 0.1 in per 100 ft Index Unit: ft Index Type: Measured Depth Creation Date:

TIME\_1900 - Time Marked every 60.00 (s)

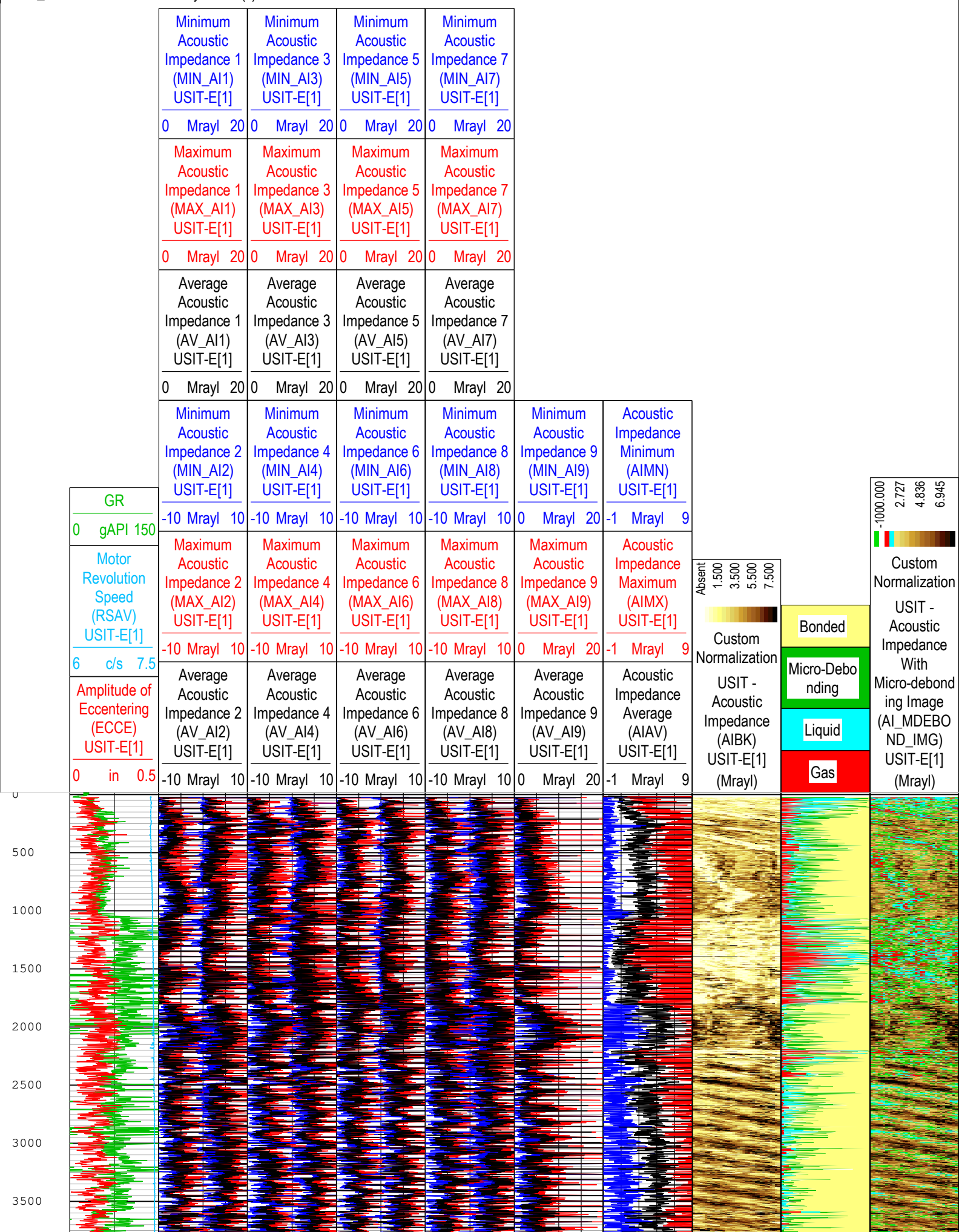

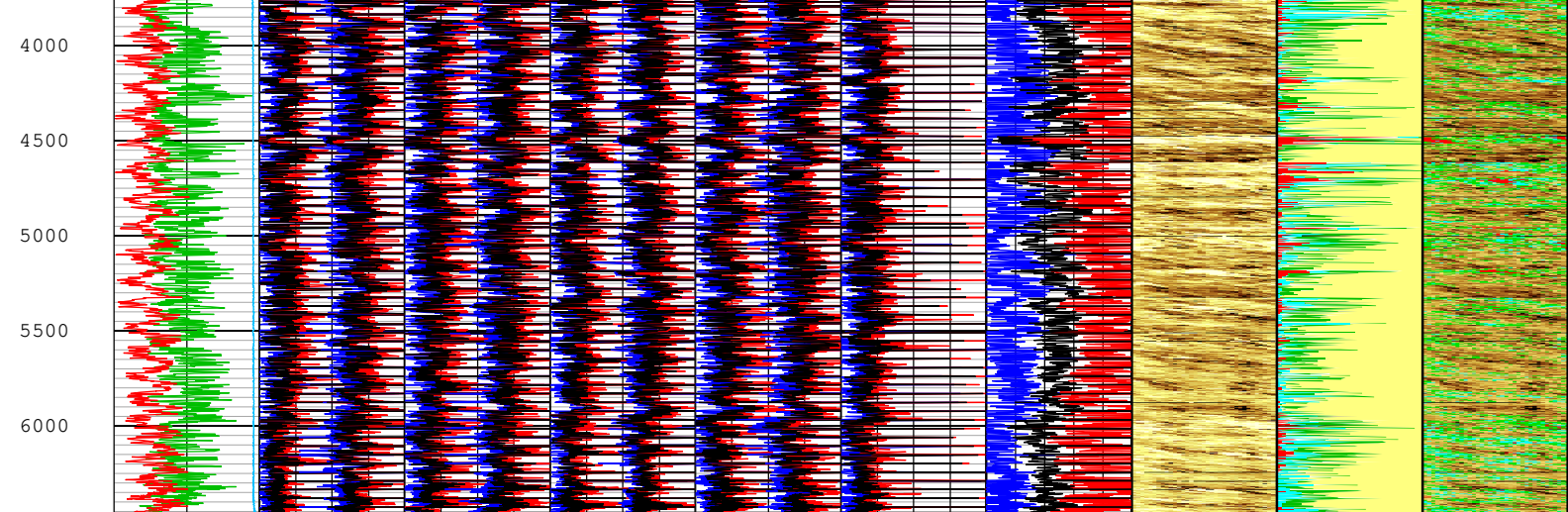

|  |  |  |  |  |   |
|--|--|--|--|--|---|
| Minimum Acoustic Impedance 1 (MIN_AI1) USIT-E[1] | Minimum Acoustic Impedance 3 (MIN_AI3) USIT-E[1] | Minimum Acoustic Impedance 5 (MIN_AI5) USIT-E[1] | Minimum Acoustic Impedance 7 (MIN_AI7) USIT-E[1] | Minimum Acoustic Impedance 9 (MIN_AI9) USIT-E[1] | Acoustic Impedance Minimum (AIMN) USIT-E[1] |
| 0 Mrayl 20                                       | 0 Mrayl 20                                       | 0 Mrayl 20                                       | 0 Mrayl 20                                       | 0 Mrayl 20                                       | -1 Mrayl 9                                  |
| Maximum Acoustic Impedance 1 (MAX_AI1) USIT-E[1] | Maximum Acoustic Impedance 3 (MAX_AI3) USIT-E[1] | Maximum Acoustic Impedance 5 (MAX_AI5) USIT-E[1] | Maximum Acoustic Impedance 7 (MAX_AI7) USIT-E[1] | Maximum Acoustic Impedance 9 (MAX_AI9) USIT-E[1] | Acoustic Impedance Maximum (AIMX) USIT-E[1] |
| 0 Mrayl 20                                       | 0 Mrayl 20                                       | 0 Mrayl 20                                       | 0 Mrayl 20                                       | 0 Mrayl 20                                       | -1 Mrayl 9                                  |
| Average Acoustic Impedance 1 (AV_AI1) USIT-E[1]  | Average Acoustic Impedance 3 (AV_AI3) USIT-E[1]  | Average Acoustic Impedance 5 (AV_AI5) USIT-E[1]  | Average Acoustic Impedance 7 (AV_AI7) USIT-E[1]  | Average Acoustic Impedance 9 (AV_AI9) USIT-E[1]  | Acoustic Impedance Average (AIAV) USIT-E[1] |
| 0 Mrayl 20                                       | 0 Mrayl 20                                       | 0 Mrayl 20                                       | 0 Mrayl 20                                       | 0 Mrayl 20                                       | -1 Mrayl 9                                  |
| Minimum Acoustic Impedance 2 (MIN_AI2) USIT-E[1] | Minimum Acoustic Impedance 4 (MIN_AI4) USIT-E[1] | Minimum Acoustic Impedance 6 (MIN_AI6) USIT-E[1] | Minimum Acoustic Impedance 8 (MIN_AI8) USIT-E[1] |  |   |
| -10 Mrayl 10                                     | -10 Mrayl 10                                     | -10 Mrayl 10                                     | -10 Mrayl 10                                     |  |   |
| Maximum Acoustic Impedance 2 (MAX_AI2) USIT-E[1] | Maximum Acoustic Impedance 4 (MAX_AI4) USIT-E[1] | Maximum Acoustic Impedance 6 (MAX_AI6) USIT-E[1] | Maximum Acoustic Impedance 8 (MAX_AI8) USIT-E[1] |  |   |
| -10 Mrayl 10                                     | -10 Mrayl 10                                     | -10 Mrayl 10                                     | -10 Mrayl 10                                     |  |   |
| Average Acoustic Impedance 2 (AV_AI2) USIT-E[1]  | Average Acoustic Impedance 4 (AV_AI4) USIT-E[1]  | Average Acoustic Impedance 6 (AV_AI6) USIT-E[1]  | Average Acoustic Impedance 8 (AV_AI8) USIT-E[1]  |  |   |
| -10 Mrayl 10                                     | -10 Mrayl 10                                     | -10 Mrayl 10                                     | -10 Mrayl 10                                     |  |   |

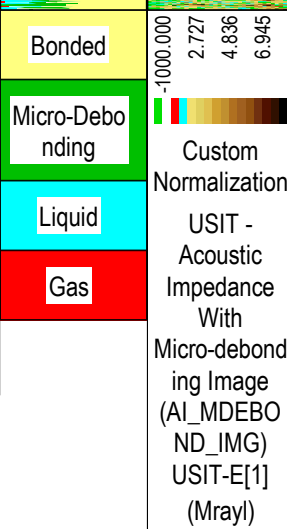
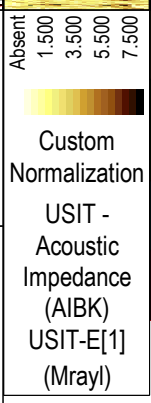

TIME\_1900 - Time Marked every 60.00 (s)

Description: USI Goodwin Format: Log ( USI Goodwin ) Index Scale: 0.1 in per 100 ft Index Unit: ft Index Type: Measured Depth Creation Date: 16-Aug-2022 23:31:15

## Channel Processing Parameters

### 1B: Parameters

| Parameter | Description | Tool | Value | Unit |
|-----------|-------------|------|-------|------|
|-----------|-------------|------|-------|------|

|                   |  |           |                |         |
|-------------------|--|-----------|----------------|---------|
| BARI(ISSBAR)      | Barite Mud Presence Flag                           | Borehole  | No             |         |
| BS                | Bit Size   | WLSESSION | Depth Zoned    | in      |
| CMTY(U-USIT_CEMT) | Cement Type  | USIT-E    | Regular Cement |         |
| DFD               | Drilling Fluid Density                             | Borehole  | 8.43           | lbm/gal |
| DFT_CATEGORY      | Drilling Fluid Type                                | Borehole  | Water          |         |
| DTMD              | Borehole Fluid Slowness                            | Borehole  | 206            | us/ft   |
| HEMA              | Hematite Presence Flag                             | Borehole  | No             |         |
| IMAR              | Image Rotation                                     | USIT-E    | Off            |         |
| MEAS_WLEN         | Tcube Processing Window Length in Measurement Mode | USIT-E    | 15.37          | us      |
| MUD_N_THE         | Theoretical Mud Normalization Factor               | USIT-E    | 1.07           |         |
| THDH              | Maximum Search Thickness (percentage of nominal)   | USIT-E    | Time Zoned     | %       |
| THDL              | Minimum Search Thickness (percentage of nominal)   | USIT-E    | Time Zoned     | %       |
| U-USIT_DFSZ       | Drilling Fluid Specific Acoustic Impedance         | USIT-E    | 1.5            | Mrayl   |
| USI_FVEL_SEL      | USI Fluid Velocity Selection                       | USIT-E    | Automatic      |         |
| USI_ZMUD_SEL      | USI Mud Impedance Selection                        | USIT-E    | Theoretical    |         |
| ZMUD              | Acoustic Impedance of Mud                          | Borehole  | 1.54           | Mrayl   |
| ZTCM              | Acoustic Impedance Threshold for Cement            | USIT-E    | 2.2            | Mrayl   |
| ZTGS              | Acoustic Impedance Threshold for Gas               | USIT-E    | 0.3            | Mrayl   |

## 1BDepth Zoned Parameters

| Parameter | Value | Start ( ft ) | Stop ( ft ) |
|-----------|-------|--------------|-------------|
| BS        | 26    | 0            | 83          |
| BS        | 12.25 | 83           | 1092        |
| BS        | 7.875 | 1092         | 6500        |

All depth are actual.

## 1BTime Zoned Parameters

### Pass Log[2]:Up

| Parameter | Value | Start Time           | Stop Time            | Start Depth ( ft ) | Stop Depth ( ft ) |
|-----------|-------|----------------------|----------------------|--------------------|-------------------|
| THDH      | 120   | 11-Aug-2022 11:06:07 | 11-Aug-2022 11:36:33 | 6500.37            | 4550.72           |
| THDH      | 115   | 11-Aug-2022 11:36:33 | 11-Aug-2022 11:36:35 | 4550.72            | 4547.32           |
| THDH      | 120   | 11-Aug-2022 11:36:35 | 11-Aug-2022 11:42:18 | 4547.32            | 3974.37           |
| THDL      | 80    | 11-Aug-2022 11:06:07 | 11-Aug-2022 11:36:33 | 6500.37            | 4550.72           |
| THDL      | 85    | 11-Aug-2022 11:36:33 | 11-Aug-2022 11:36:35 | 4550.72            | 4547.32           |
| THDL      | 80    | 11-Aug-2022 11:36:35 | 11-Aug-2022 11:42:18 | 4547.32            | 3974.37           |

### Pass Log[9]:Up

|      |     |                      |                      |         |       |
|------|-----|----------------------|----------------------|---------|-------|
| THDH | 120 | 11-Aug-2022 13:18:29 | 11-Aug-2022 13:58:28 | 3974.37 | 10.62 |
| THDL | 80  | 11-Aug-2022 13:18:29 | 11-Aug-2022 13:58:28 | 3974.37 | 10.62 |

All depth are at tool zero.

## Tool Control Parameters

### 1B: Parameters

| Parameter | Description                   | Tool   | Value       | Unit |
|-----------|-------------------------------|--------|-------------|------|
| AGMN      | Minimum Gain of Cartridge     | USIT-E | -12         | dB   |
| AGMX      | Maximum Gain of Cartridge     | USIT-E | 48          | dB   |
| EMXV      | EMEX Voltage                  | USIT-E | Time Zoned  | V    |
| HRES      | Horizontal Resolution         | USIT-E | 10 deg      |      |
| ICE2_ACQ  | Ultrasonic ICE2 Acquisition   | USIT-E | Yes         |      |
| ULOG      | Logging Objective             | USIT-E | MEASUREMENT |      |
| USFR      | Ultrasonic Sampling Frequency | USIT-E | 666667      | Hz   |

|      |                       |        |                               |
|------|-----------------------|--------|-------------------------------|
| UPAT | USIT Emission Pattern | USIT-E | Pattern 750 KHz               |
| UWKM | USIT Working Mode     | USIT-E | Uncompressed 10 deg at 3.0 in |
| VRES | Vertical Resolution   | USIT-E | 3.0 in                        |

## 1B Time Zoned Parameters

### Pass Log[2]:Up

| Parameter | Value | Start Time           | Stop Time            | Start Depth ( ft ) | Stop Depth ( ft ) |
|-----------|-------|----------------------|----------------------|--------------------|-------------------|
| EMXV      | 90    | 11-Aug-2022 11:06:07 | 11-Aug-2022 11:19:49 | 6500.37            | 6174.18           |
| EMXV      | 80    | 11-Aug-2022 11:19:49 | 11-Aug-2022 11:42:18 | 6174.18            | 3974.37           |

### Pass Log[9]:Up

|      |    |                      |                      |         |       |
|------|----|----------------------|----------------------|---------|-------|
| EMXV | 60 | 11-Aug-2022 13:18:29 | 11-Aug-2022 13:58:28 | 3974.37 | 10.62 |
|------|----|----------------------|----------------------|---------|-------|

All depth are at tool zero.

|            |  |
|------------|--|
| <b>XYZ</b> | Company:Chevron USA Inc. Well:SKR 598-36-BV-21 |
|            | Pressure Pass:S010                             |

# Fluid Acoustic Slowness vs Depth

## 2D Cross Plot

Index Range: From 10.25 to 6500.00 ft

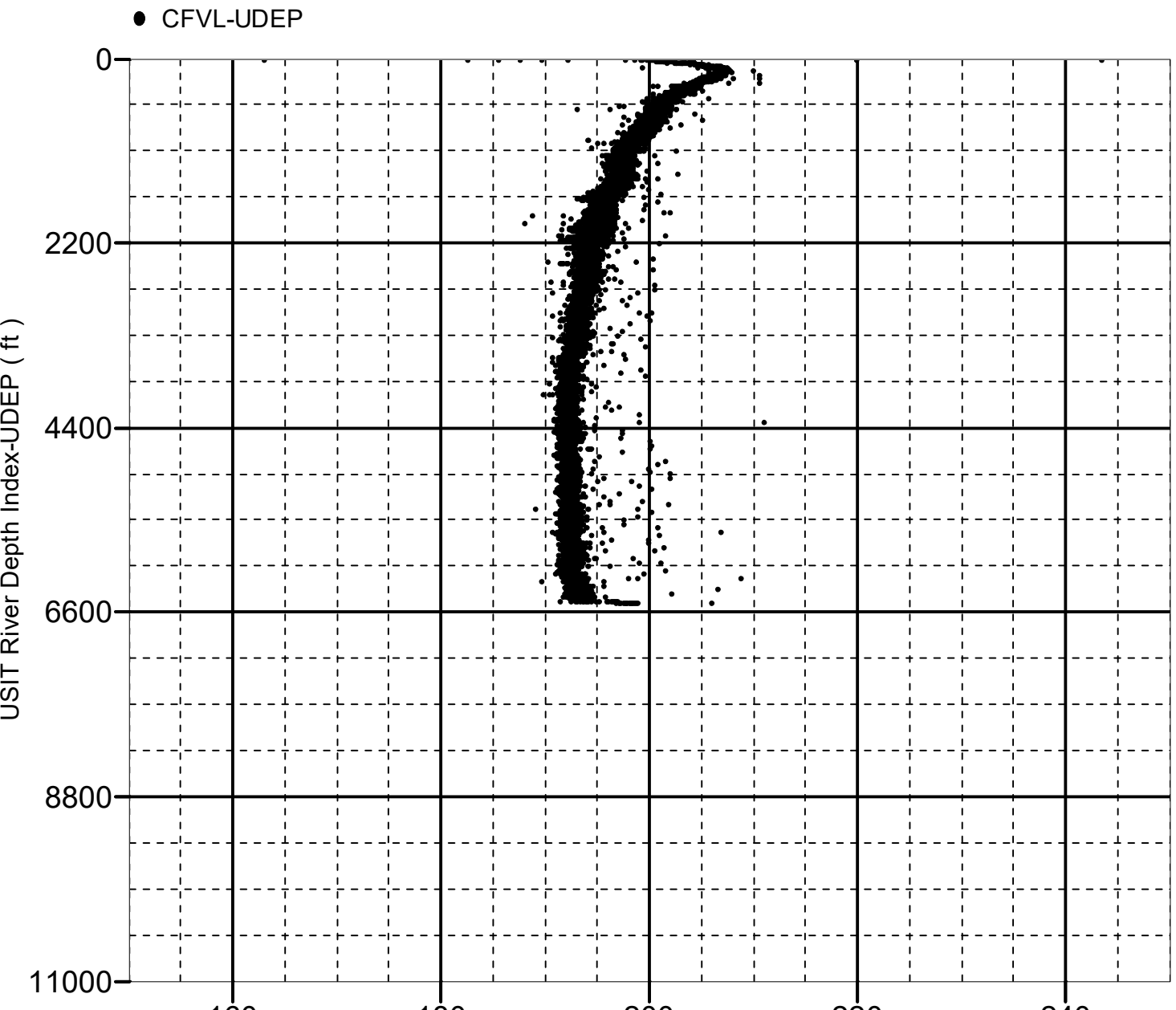

# Acoustic Impedance of Mud vs Depth

## 2D Cross Plot

Index Range: From 10.25 to 6500.00 ft

● CZMD-UDEP

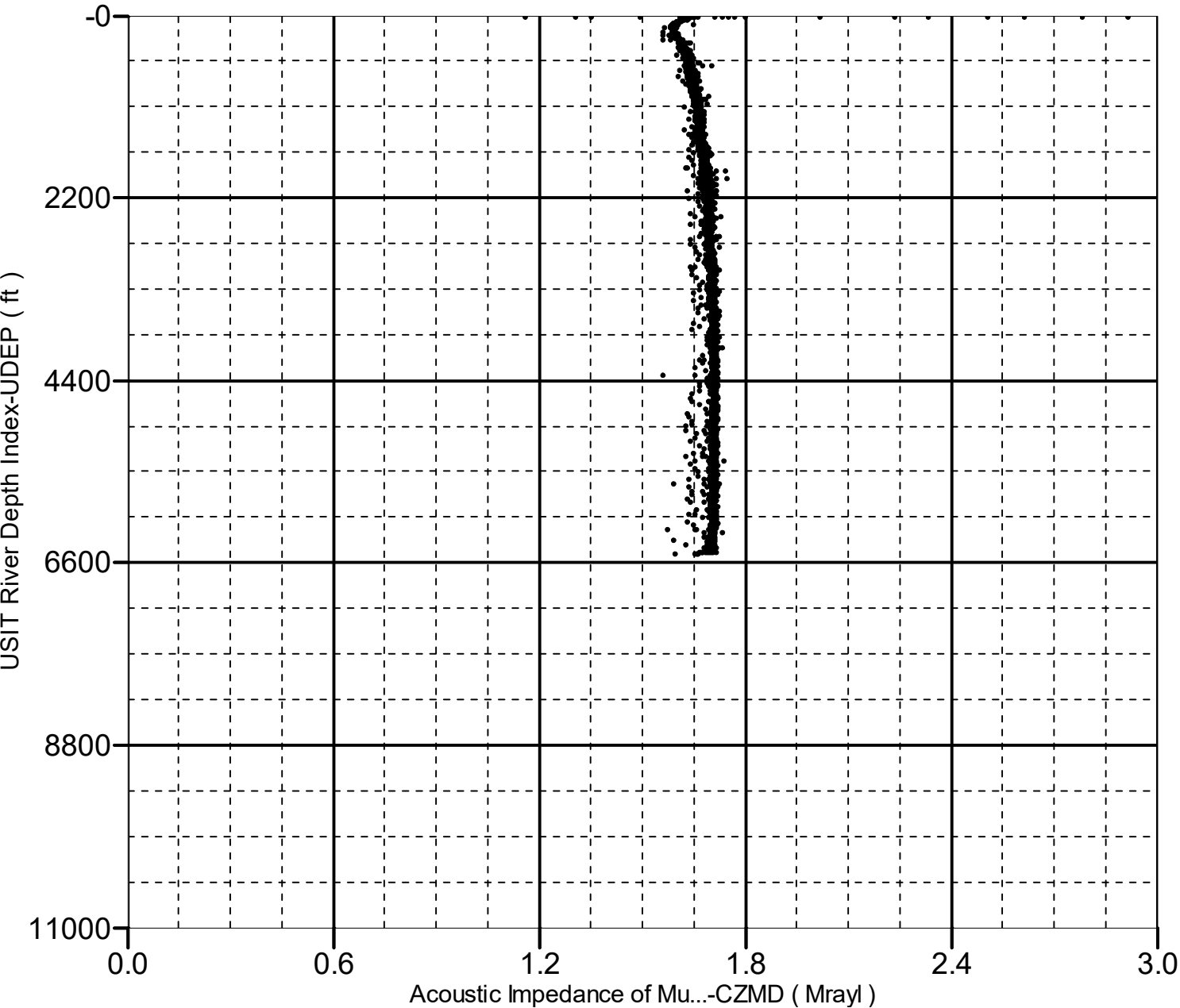

Company: Chevron USA Inc.

**Schlumberger**

Well: SKR 598-36-BV-21

Field: Skinner Ridge

Ultrasonic Imager  
Cement Evaluation (Short)  
Gamma Ray - CCL Log