

LEGEND

- PROPOSED ELU A18 495 WELL PAD
- PROPOSED ACCESS ROAD (SEE TOPO B)
- EXISTING ROAD (ROUTE TO PAD)
- EXISTING ROAD



WASATCH SURVEYING ASSOCIATES
906 MAIN STREET, EVANSTON, WY 82930
(307) 789-4545



CAERUS OIL & GAS LLC

ELU A18 495 WELL PAD
LOT 3 (NW1/4 NW1/4),
SECTION 18, T4S, R95W, 6TH P.M.
RIO BLANCO COUNTY, COLORADO

ACCESS ROAD MAP

SURVEYED BY: JT/BT	DATE: 5/18/2020	TOPO A
DRAWN BY: SMM	DATE: 3/25/2021	PROJECT NO: 20-13-04

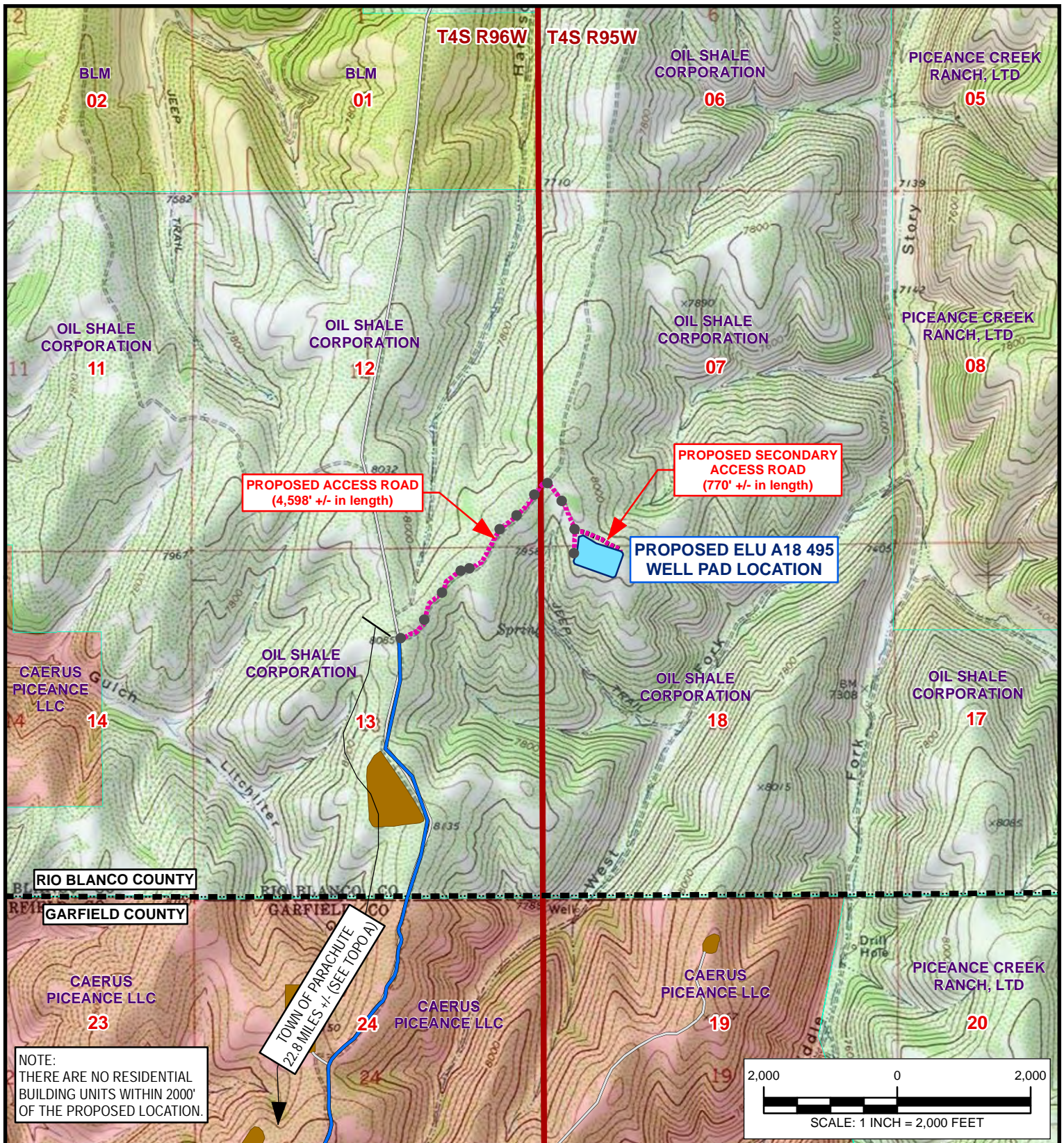

LEGEND

- PROPOSED ACCESS ROAD (4,598' +/-)
- PROPOSED SECONDARY ACCESS ROAD (770' +/-)
- PROPOSED WELL PAD
- EXISTING ROAD (ROUTE TO PAD)
- EXISTING ROAD
- EXISTING LOCATION
- PROPOSED 18" CULVERT



WASATCH SURVEYING ASSOCIATES
906 MAIN STREET, EVANSTON, WY 82930
(307) 789-4545



CAERUS OIL & GAS LLC

ELU A18 495 WELL PAD
LOT 3 (NW1/4 NW1/4),
SECTION 18, T4S, R95W, 6TH P.M.
RIO BLANCO COUNTY, COLORADO

ACCESS ROAD MAP

SURVEYED BY: JT/BT	DATE: 5/18/2020	TOPO B
DRAWN BY: SMM	DATE: 3/14/2022	PROJECT NO: 20-13-04

CAERUS - ELU A18 495 PAD - DRIVING DIRECTIONS

23.6 miles Northerly of Parachute, Colorado

NAD83 Position: 39.709079 N 108.105900 W

Mileage	Directions
0.0	Begin in Parachute, Colorado, at the Intersection of CR 215 and E 1st St. Travel Northerly on CR 215.
10.5	Guard Shack - Electronic Gate #1. Proceed through gate and turn Left. Proceed West then Northerly.
11.3	"Y" in road, stay right. Continue Northerly.
12.9	Electronic Gate #2. Proceed through gate and continue Northerly.
20.5	Electronic Gate #3. Proceed through gate and continue Northerly.
20.6	Intersection with CR 401, continue Northerly
22.8	Turn Right onto ELU A18 495 Pad Road. Proceed Easterly.
23.6	Arrive at ELU A18 495 Pad.

CAERUS OIL & GAS LLC

ELU A18 495 WELL PAD
LOT 3 (NW1/4 NW1/4),
SECTION 18, T4S, R95W, 6TH P.M.
RIO BLANCO COUNTY, COLORADO



WASATCH SURVEYING ASSOCIATES
906 MAIN STREET, EVANSTON, WY 82930
(307) 789-4545

DRIVING DIRECTIONS

SURVEYED BY: JT/BT	DATE: 5/18/2020	
DRAWN BY: SMM	DATE: 3/25/2021	PROJECT NO: 20-13-04