



**PHOTO: VIEW OF REFERENCE AREA - FACING NORTH**



**PHOTO: VIEW OF REFERENCE AREA - FACING EAST**

**CAERUS OIL & GAS LLC**

ELU A18 495 WELL PAD  
NW1/4 NW1/4, SECTION 18, T4S, R95W, 6TH P.M.  
RIO BLANCO COUNTY, COLORADO

**REFERENCE AREA PHOTOS**

DATE TAKEN: 5/06/22

PROJECT NO: 20-13-04

**REF 1**



WASATCH SURVEYING ASSOCIATES  
906 MAIN STREET, EVANSTON, WY 82930  
(307) 789-4545





**PHOTO: VIEW OF REFERENCE AREA - FACING SOUTH**



**PHOTO: VIEW OF REFERENCE AREA - FACING WEST**

## **CAERUS OIL & GAS LLC**

ELU A18 495 WELL PAD  
NW1/4 NW1/4, SECTION 18, T4S, R95W, 6TH P.M.  
RIO BLANCO COUNTY, COLORADO

## **REFERENCE AREA PHOTOS**

DATE TAKEN: 5/06/22

PROJECT NO: 20-13-04

**REF 2**



WASATCH SURVEYING ASSOCIATES  
906 MAIN STREET, EVANSTON, WY 82930  
(307) 789-4545





**PHOTO: VIEW OF REFERENCE AREA - FROM ABOVE**

**CAERUS OIL & GAS LLC**

ELU A18 495 WELL PAD  
 NW1/4 NW1/4, SECTION 18, T4S, R95W, 6TH P.M.  
 RIO BLANCO COUNTY, COLORADO

**REFERENCE AREA PHOTOS**

DATE TAKEN: 5/06/22

PROJECT NO: 20-13-04

**REF 3**



WASATCH SURVEYING ASSOCIATES  
 906 MAIN STREET, EVANSTON, WY 82930  
 (307) 789-4545



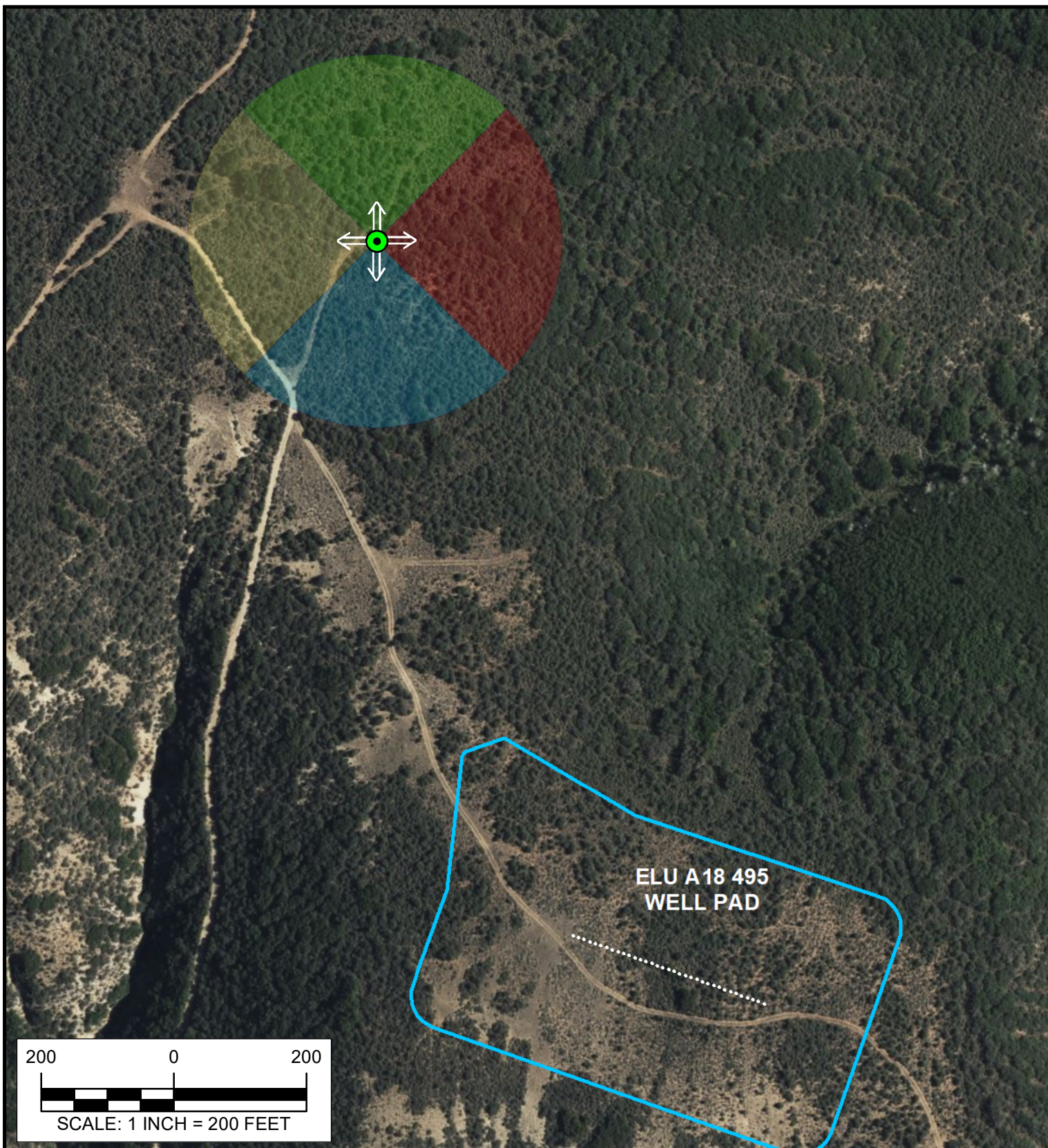

#### Legend

- LOOKING EASTERLY     ■ WORKING PAD SURFACE
- LOOKING NORTHERLY     ● PHOTO AT REFERENCE AREA LOCATED:
- LOOKING SOUTHERLY     (NAD83) LAT: 39.711765° LONG: -108.106109°
- LOOKING WESTERLY



WASATCH SURVEYING ASSOCIATES  
906 MAIN STREET, EVANSTON, WY 82930  
(307) 789-4545



#### CAERUS OIL & GAS LLC

ELU A18 495 WELL PAD  
LOT 3 (NW1/4 NW1/4),  
SECTION 18, T4S, R95W, 6TH P.M.  
RIO BLANCO COUNTY, COLORADO

#### REFERENCE AREA FIELD OF VIEW

SURVEYED BY: JT/BT	DATE: 5/18/2020	<b>AERIAL MAP</b>
DRAWN BY: SMM	DATE: 5/5/2022	PROJECT NO: 20-13-04