

LOCATION DRAWING
MOSER FED 3-21HZ
HORIZONTAL MULTI-WELL PAD

NE1/4 NW1/4 SECTION 21, TOWNSHIP 3 NORTH, RANGE 65 WEST, 6TH P.M. WELD COUNTY, COLORADO

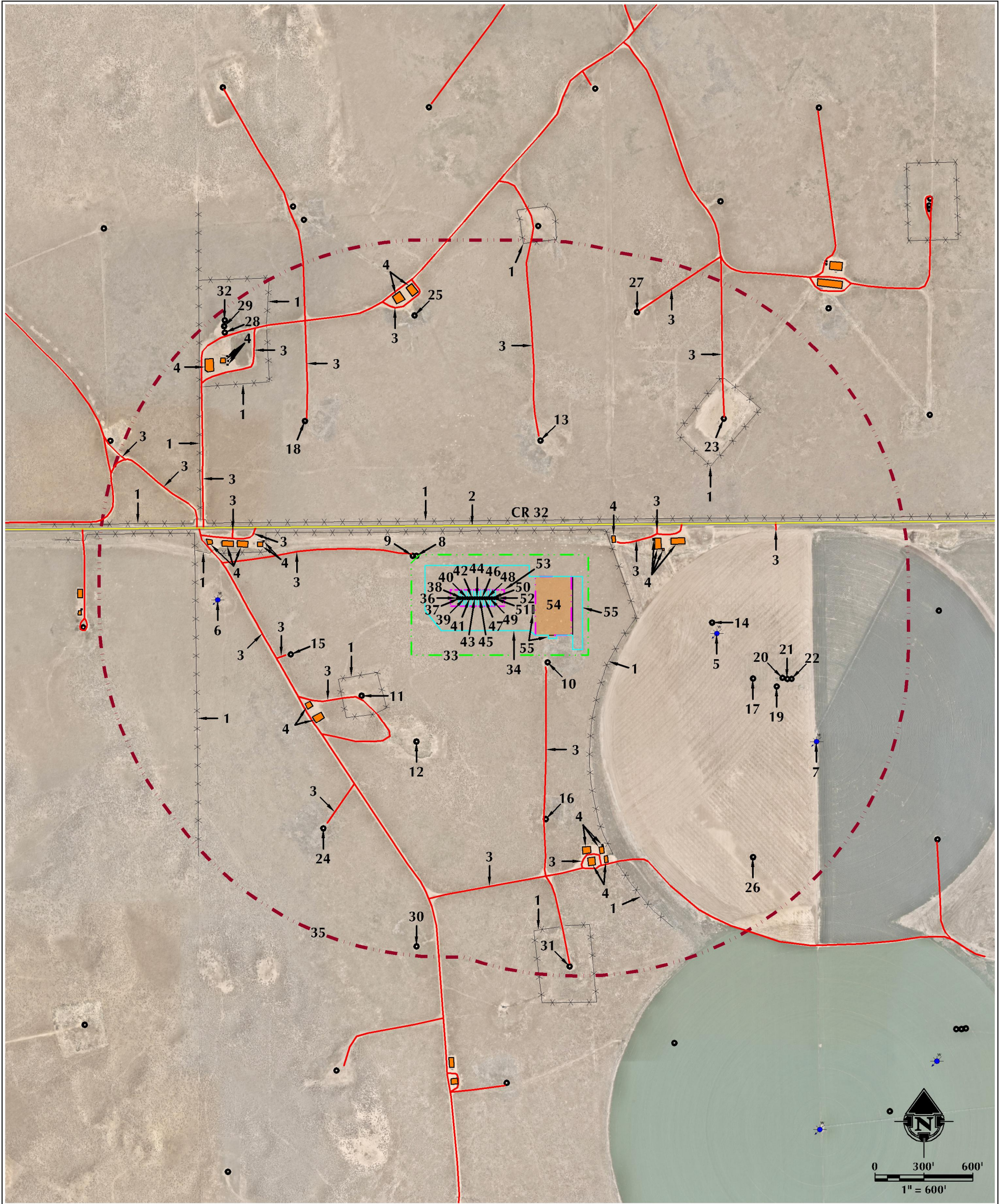

- | | | | |
|--------------------------------------------------------------------------------------------------------------------------------------------------------------------------------------------------------------------------------------------------------------------------------|-------------------------------------------------------------|----------------------------------------------------------|----------------------------------------|
| 1. EXISTING FENCES ARE ±175' SE, ±272' N, ±467' SW, ±1032' NE, ±1325' W, ±1326' S, ±1406' W, ±1408' W, ±1444' W, ±1479' NW, ±1687' S, ±1778' NW AND ±1978' N. | 9. EXISTING WELL: MOSER H 21-30 (S) IS 97' NW. | 25. EXISTING WELL: STATE 2 (PA) IS 1538' N. | 41. PROPOSED WELL: MOSER 21-6HZ |
| 2. COUNTY ROAD 32 IS ±228' N. | 10. EXISTING WELL: UPRC 21-31 (S) IS 146' S. | 26. EXISTING WELL: FRANK UPRR 32-21 #3 (TA) IS 1648' SE. | 42. PROPOSED WELL: MOSER 21-7HZ |
| 3. EXISTING PRIVATE ROADS ARE ±111' NW, ±176' S, ±300' NE, ±527' NE, ±641' SW, ±801' N, ±899' W, ±937' SW, ±1066' W, ±1082' SW, ±1163' NW, ±1194' W, ±1223' E, ±1257' S, ±1312' NE, ±1317' S, ±1379' W, ±1419' W, ±1594' N, ±1624' NW, ±1672' N AND ±1949' W. | 11. EXISTING WELL: UPRR 22 PAN AM U17U/2 (S) IS 631' SW. | 27. EXISTING WELL: MEGAN H 16-24 (S) IS 1658' N. | 43. PROPOSED WELL: MOSER 21-8HZ |
| 4. EXISTING FACILITIES ARE ±276' NE, ±475' E, ±485' NE, ±515' E, ±579' E, ±888' SW, ±899' SW, ±998' W, ±1002' W, ±1093' W, ±1182' W, ±1202' S, ±1210' S, ±1216' S, ±1274' S, ±1276' S, ±1311' W, ±1616' N, ±1655' N, ±1726' NW, ±1739' NW, ±1747' NW, ±1764' NW AND ±1764' NW. | 12. EXISTING WELL: EMMA H 21-19 (PA) IS 699' S. | 28. EXISTING WELL: UPRC H17-99HZ (PR) IS 1887' NW. | 44. PROPOSED WELL: MOSER 21-9HZ |
| 5. EXISTING WATER WELL (PERMIT#6137-F, WELL CONSTRUCTED) IS 825' E. | 13. EXISTING WELL: MEGAN H16-14 (PA) IS 773' N. | 29. EXISTING WELL: MEGAN H16-99HZX (PR) IS 1919' NW. | 45. PROPOSED WELL: MOSER 21-10HZ |
| 6. EXISTING WATER WELL (PERMIT#77962-F, WELL CONSTRUCTED) IS 1272' W. | 14. EXISTING WELL: FRANK-UPRR 31-21 (PA) IS 795' E. | 30. EXISTING WELL: MOSER H 21-20 (PA) IS 1942' S. | 46. PROPOSED WELL: MOSER 21-11HZ |
| 7. EXISTING WATER WELL (PERMIT#6137-F-R, WELL CONSTRUCTED) IS 1544' E. | 15. EXISTING WELL: UPRC 21-4J (S) IS 867' W. | 31. EXISTING WELL: MOSER H21-21 (PA) IS 1943' S. | 47. PROPOSED WELL: MOSER 21-12HZ |
| 8. EXISTING WELL: MOSER H 21-29 (PA) IS 80' NW. | 16. EXISTING WELL: UPRC 21-6J (S) IS 1054' S. | 32. EXISTING WELL: MEGAN H 16-33 (S) IS 1945' NW. | 48. PROPOSED WELL: MOSER 21-13HZ |
| | 17. EXISTING WELL: MOSER 21-21 (S) IS 1062' E. | 33. PROPOSED OIL & GAS LOCATION | 49. PROPOSED WELL: MOSER 21-14HZ |
| | 18. EXISTING WELL: MEGAN H 16-13 (PA) IS 1155' NW. | 34. WORKING PAD SURFACE | 50. PROPOSED WELL: MOSER FED 21-15HZ |
| | 19. EXISTING WELL: UPRR 22 PAN AM UNIT U 1 (PA) IS 1213' E. | 35. 2000' WORKING PAD SURFACE BUFFER | 51. PROPOSED WELL: MOSER FED 21-16HZ |
| | 20. EXISTING WELL: MOSER 27-21 (S) IS 1239' E. | 36. PROPOSED WELL: MOSER 21-1HZ | 52. PROPOSED WELL: MOSER FED 21-17HZ |
| | 21. EXISTING WELL: MOSER 17-21 (PA) IS 1270' E. | 37. PROPOSED WELL: MOSER 21-2HZ | 53. PUMP JACK OPERATIONS AREA |
| | 22. EXISTING WELL: MOSER 41-21 (S) IS 1295' E. | 38. PROPOSED WELL: MOSER 21-3HZ | 54. PROPOSED MOSER FED 3-21HZ FACILITY |
| | 23. EXISTING WELL: MEGAN H 16-15 (PA) IS 1302' NE. | 39. PROPOSED WELL: MOSER 21-4HZ | 55. TEMPORARY EQUIPMENT AREA |
| | 24. EXISTING WELL: UPRC 21-5J (TA) IS 1414' SW. | 40. PROPOSED WELL: MOSER 21-5HZ | |

LEGEND <div><div><div>●</div>EXISTING WELL</div><div><div>●</div>PROPOSED WELL</div><div><div>○</div>WATER WELL</div><div><div>—</div>PUBLIC ROAD</div><div><div>—</div>PRIVATE ROAD</div><div><div>—</div>EXISTING FENCE</div></div> <div><div><div>—</div>WORKING PAD SURFACE</div><div><div>—</div>2000' WORKING PAD SURFACE BUFFER</div><div><div>—</div>PROPOSED OIL & GAS LOCATION</div><div><div>—</div>PUMP JACK AREA</div><div><div>—</div>PROPOSED FACILITY</div><div><div>—</div>DITCH/CANAL/DRAINAGE</div><div><div>—</div>TEMPORARY EQUIPMENT AREA</div></div> <div><div><div>—</div>AGU</div>ABOVE GROUND UTILITY LINE</div> <div><div><div>—</div>EPL</div>EXISTING PIPELINE</div> <div><div><div>—</div>EXISTING FACILITY</div>EXISTING BUILDINGS</div> <div><div><div>—</div>RESIDENTIAL BUILDING UNIT</div>NON-RESIDENTIAL BUILDING UNIT</div>

ALL MEASUREMENTS ARE MADE FROM NEAREST EDGE OF WORKING PAD SURFACE	
SURFACE USE: RANGELAND	
NEAREST BUILDING UNIT: ±3126' E	
PREPARED FOR: Kerr-McGee Oil & Gas Onshore LP	



LOVELAND OFFICE
6706 North Franklin Avenue
Loveland, Colorado 80538
Phone: 970-776-1331

SHERIDAN OFFICE
1095 Saberton Avenue
Sheridan, Wyoming 82801
Phone: 307-674-0609

DATE SURVEYED: 3/3/22
DATE: 4/1/22
DRAFTER: GLK
REVISED: 4/11/22

DATA SOURCES & NOTES:
- AERIAL COURTESY OF NEARMAP.
- WATER WELLS COURTESY OF COLORADO DIVISION OF WATER RESOURCES.
- MANY FEATURES ON THIS MAP COME FROM PUBLICLY AVAILABLE DATA AND FEATURES LYING OUTSIDE THE SURFACE PROPERTY MAY HAVE BEEN OBTAINED FROM AERIAL IMAGERY. THE ACCURACY AND COMPLETENESS OF SAID DATA HAS NOT BEEN VERIFIED BY 609 CONSULTING, LLC. EXISTING CONDITIONS MAY DIFFER FROM WHAT IS SHOWN.