

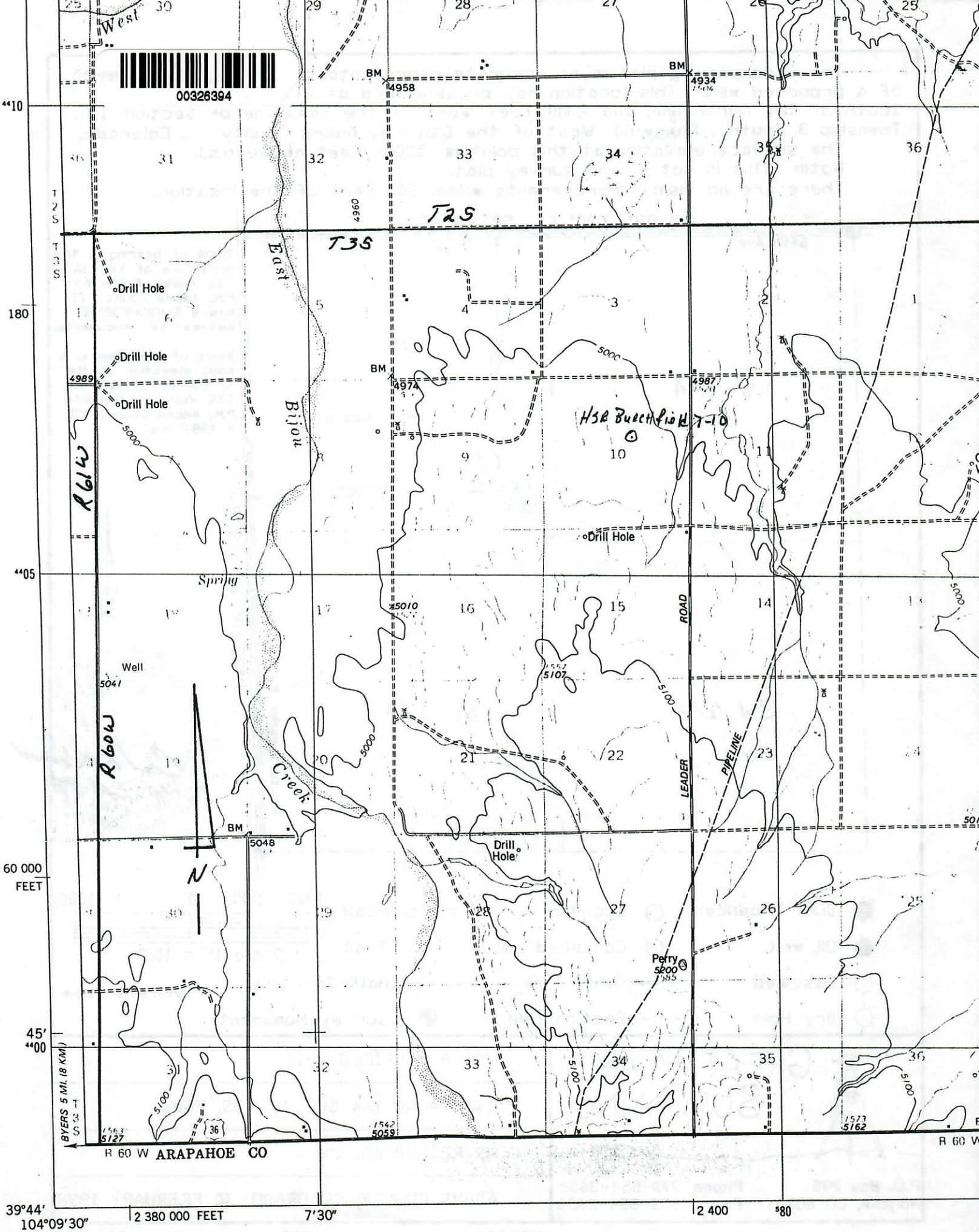

00326394





The accompanying plat is an accurate representation showing the location of a proposed well. This location may be described as a point 2000 feet South of the North line, and 2000 feet West of the East line of Section 10, Township 3 South, Range 60 West of the 6th P.M., Adams County, Colorado. The surface elevation at this point is 5006 feet above m.s.l.  
 Note: This is not a land survey plat.  
 There are no visible improvements within 200 feet of the location.

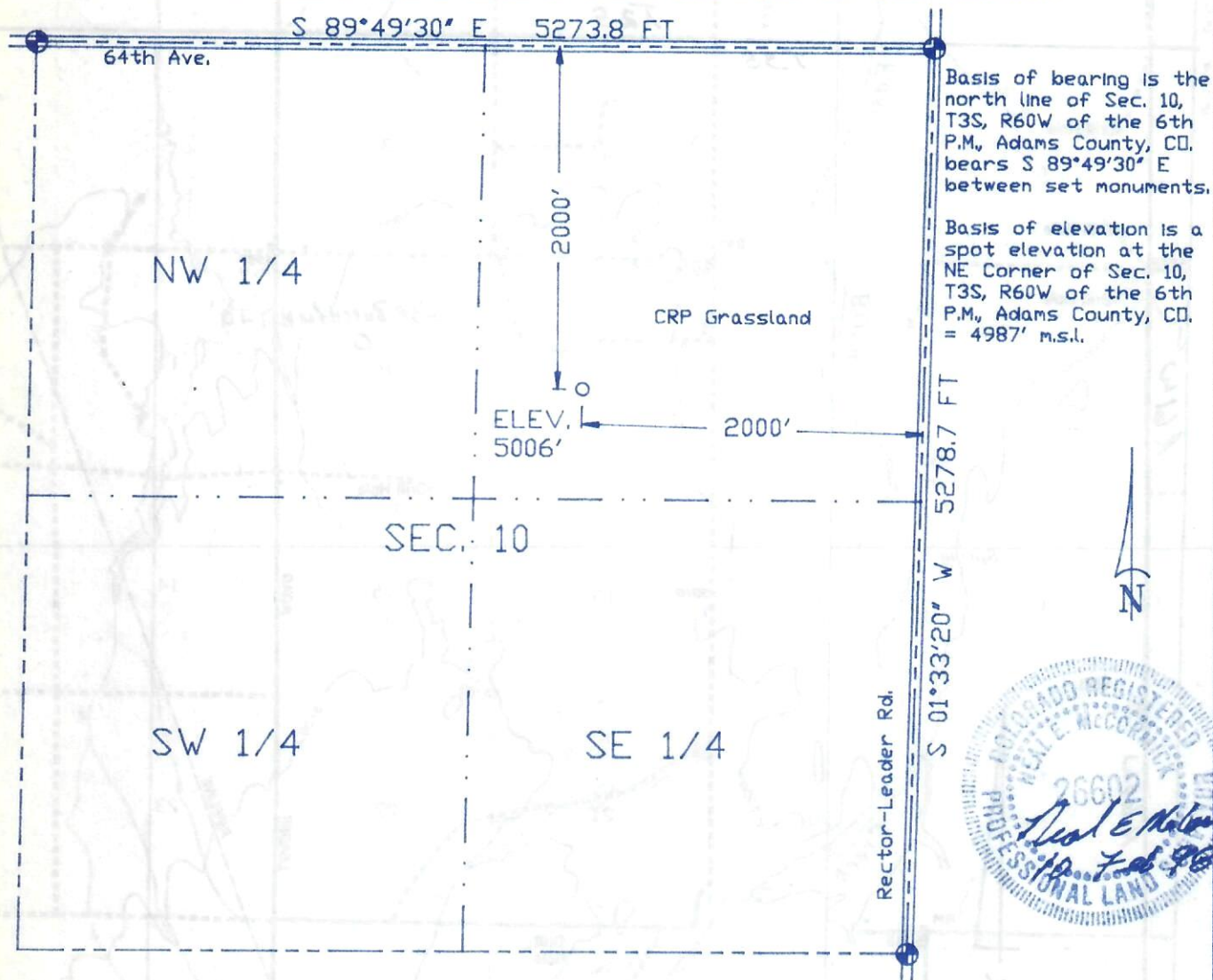

- |                 |                  |                      |                   |
|-----------------|------------------|----------------------|-------------------|
| ☼ Dual Producer | ○ Location       | == Road              | 1000 500 0 1000   |
| ● Oil well      | ⊘ Cancelled Loc. | === Trail            | Scale 1" = 1000'  |
| ☼ Gas Well      | *** Fence Line   | - - - Half-Sec. Line | + Reference Stake |
| ⊙ Dry Hole      | --- Section Line | ● Survey Monument    |                   |



GREAT PLAINS  
SURVEYING

P.O. Box 296 Phone 970-854-3602  
 Holyoke, CO 80734 Fax 970-854-2926

HSR BURCHFIELD 7-10

SW 1/4 NE 1/4 SEC. 10, T3S, R60W

HS RESOURCES, INC.

ADAMS COUNTY, COLORADO 10 FEBRUARY 1998