

SECOND QUARTER 2022 SITE MONITORING DATA

HSR CHARLTON 08-20

COGCC SPILL TRACKING # 480746
COGCC REMEDIATION # 19600

Prepared for:



2115 117th Avenue
Greeley, CO 80631

Prepared by:



6855 W. 119th Ave
Broomfield, CO 80020

TABLE 1
GROUNDWATER ELEVATION DATA
NOBLE ENERGY, INC. - HSR CHARLTON 08-20



Monitoring Well ID	Date	Top of Casing Elevation (ft. AMSL)	Total Depth (ft. BTOC)	Depth to Water (ft.)	Depth to LNAPL (ft.)	LNAPL Thickness (ft.)	Groundwater Elevation* (ft. AMSL)
BH01	10/27/21	4786.35	10.70	1.63	ND	ND	4785.04
BH01	03/08/22	4786.35	10.45	3.36	ND	ND	4783.31
BH01	06/14/22	4786.35	10.42	1.75	ND	ND	4784.92
BH02	10/27/21	4786.51	10.32	1.98	ND	ND	4784.82
BH02	03/08/22	4786.51	10.30	3.75	ND	ND	4783.05
BH02	06/14/22	4786.51	10.24	2.12	ND	ND	4784.68
BH03	10/27/21	4786.75	11.92	1.80	ND	ND	4785.36
BH03	03/08/22	4786.75	11.71	3.57	ND	ND	4783.59
BH03	06/14/22	4786.75	11.68	1.86	ND	ND	4785.30
BH04	10/27/21	4786.98	13.55	1.96	ND	ND	4785.26
BH04	03/08/22	4786.98	13.29	3.68	ND	ND	4783.54
BH04	06/14/22	4786.98	12.72	2.05	ND	ND	4785.17
BH05	10/27/21	4786.32	10.38	1.94	ND	ND	4784.57
BH05	03/08/22	4786.32	10.45	3.58	ND	ND	4782.93
BH05	06/14/22	4786.32	10.44	2.09	ND	ND	4784.42

Notes:

⁽¹⁾ Depth to water measurements were collected from top of casing and adjusted using survey data to reflect depth of water from ground surface.

* Groundwater elevation was corrected for product thickness (when present) using the following calculation:

Groundwater elevation = (TOC Elevation - Measured Depth to Water)+(LNAPL Thickness in Well x LNAPL Relative Density)

LNAPL relative density was estimated to be approximately 0.75

Definitions:

ft. = Feet
 AMSL = Above mean sea level
 BTOC = Below top of casing
 BGS = Below ground surface
 LNAPL = Light non-aqueous phase liquid
 ND = No LNAPL detected

TABLE 2
GROUNDWATER ANALYTICAL DATA
NOBLE ENERGY, INC. - HSR CHARLTON 08-20

Monitoring Well ID	Date	Benzene (µg/L)	Toluene (µg/L)	Ethylbenzene (µg/L)	Total Xylenes (µg/L)	Naphthalene (µg/L)	1,2,4-TMB (µg/L)	1,3,5-TMB (µg/L)	TDS (mg/L)	Chloride Ion (mg/L)	Sulfate Ion (mg/L)
COGCC Groundwater Standard ⁽¹⁾		5	560	700	1,400	140	67	67	<1.25 x Background	250 or <1.25 x Background	250 or <1.25 x Background
GW01	09/13/21	<1.0	<1.0	<1.0	<2.0	<1.0	<1.0	<1.0	NA	NA	NA
BH01	10/27/21	<1.0	<1.0	<1.0	<2.0	<1.0	<1.0	<1.0	728	203	273
BH01	03/08/22	<1.0	<1.0	<1.0	<2.0	<1.0	<1.0	<1.0	664	93.8	29.8
BH01	06/14/22	<1.0	<1.0	<1.0	<2.0	<1.0	<1.0	<1.0	1,920	416	467
BH02	10/27/21	<1.0	<1.0	<1.0	<2.0	<1.0	<1.0	<1.0	1,280	348	634
BH02	03/08/22	<1.0	<1.0	<1.0	<2.0	<1.0	<1.0	<1.0	945	192	93.6
BH02	06/14/22	<1.0	<1.0	<1.0	<2.0	<1.0	<1.0	<1.0	2,220	540	644
BH03 ⁽²⁾	10/27/21	<1.0	<1.0	<1.0	<2.0	<1.0	<1.0	<1.0	1,070	298	388
BH03 ⁽²⁾	03/08/22	<1.0	<1.0	<1.0	<2.0	<1.0	<1.0	<1.0	1,370	292	314
BH03 ⁽²⁾	06/14/22	<1.0	<1.0	<1.0	<2.0	<1.0	<1.0	<1.0	2,660	551	954
BH04	10/27/21	<1.0	<1.0	<1.0	<2.0	<1.0	<1.0	<1.0	836	212	374
BH04	03/08/22	<1.0	<1.0	<1.0	<2.0	<1.0	<1.0	<1.0	780	151	103
BH04	06/14/22	<1.0	<1.0	<1.0	<2.0	<1.0	<1.0	<1.0	1,230	221	306
BH05	10/27/21	<1.0	<1.0	<1.0	<2.0	<1.0	<1.0	<1.0	816	215	365
BH05	03/08/22	<1.0	<1.0	<1.0	<2.0	<1.0	<1.0	<1.0	640	111	57.8
BH05	06/14/22	<1.0	<1.0	<1.0	<2.0	<1.0	<1.0	<1.0	988	161	145

Notes:

⁽¹⁾ Groundwater standards referenced from 2 CCR 404-1, Table 915-1 (January 15, 2021).

⁽²⁾ Monitoring well used to determine background concentration levels

Definitions:

< = Analytical result is less than the indicated laboratory reporting limit
COGCC = Colorado Oil and Gas Conservation Commission
µg/L = Micrograms per liter
mg/L = Milligrams per liter
NA = Not analyzed
1,2,4 - TMB = 1,2,4 Trimethylbenzene
1,3,5 - TMB = 1,3,5 Trimethylbenzene
TDS = Total Dissolved Solids

Highlighted results are equal to or exceed the COGCC Table 915-1 standard

Bold results exceed the COGCC Table 915-1 standard for groundwater inorganic parameters, site-specific background assessment is on-going for groundwater inorganic constituents.

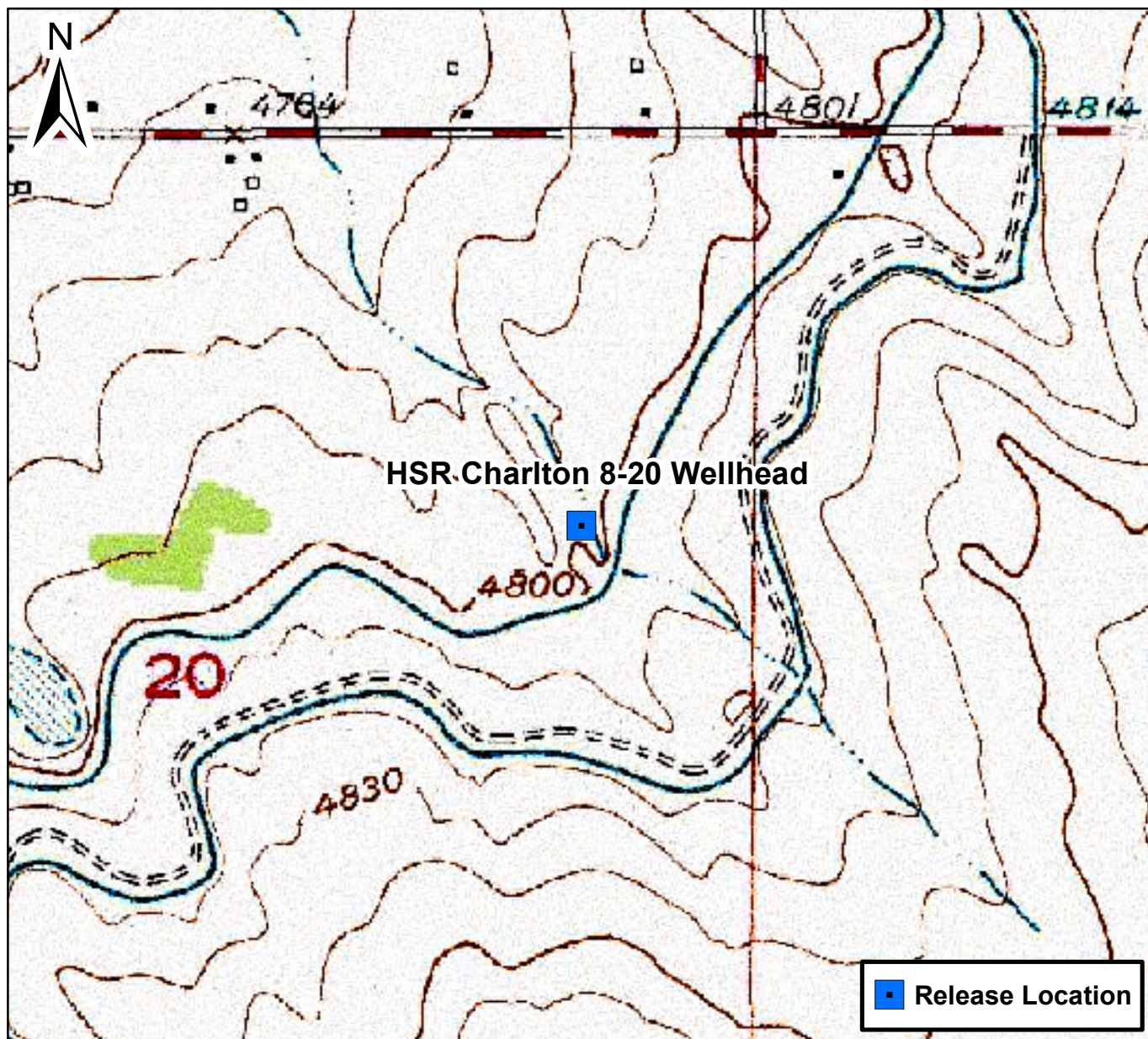

0 875 1,750 Feet

Figure 1

Site Location Map
 HSR Charlton 8-20 Wellhead
 SENE S20 T4N R65W
 Weld County, Colorado





DATE:	07/20/2022
DESIGNED BY:	JW
DRAWN BY:	CA



TASMAN
GEOSCIENCES

Tasman Geosciences, Inc.
6855 W 119th Avenue
Broomfield, CO 80020

Noble Energy, Inc. – DJ Basin
HSR Charlton 08-20 Wellhead
SENE, Section 20, Township 4 North, Range 65 West
Weld County, Colorado

Site Overview Map

FIGURE
2



DATE:	06/28/2022	 TASMAN Tasman Geosciences, Inc. 6855 W 119 th Ave. Broomfield, CO 80020	Noble Energy, Inc. – DJ Basin HSR Charlton 08-20 Wellhead SENE, Section 20, Township 4 North, Range 65 West Weld County, Colorado	Groundwater Potentiometric Surface Contour Map (06/14/2022)	FIGURE 3
DESIGNED BY:	JW				
DRAWN BY:	JC				

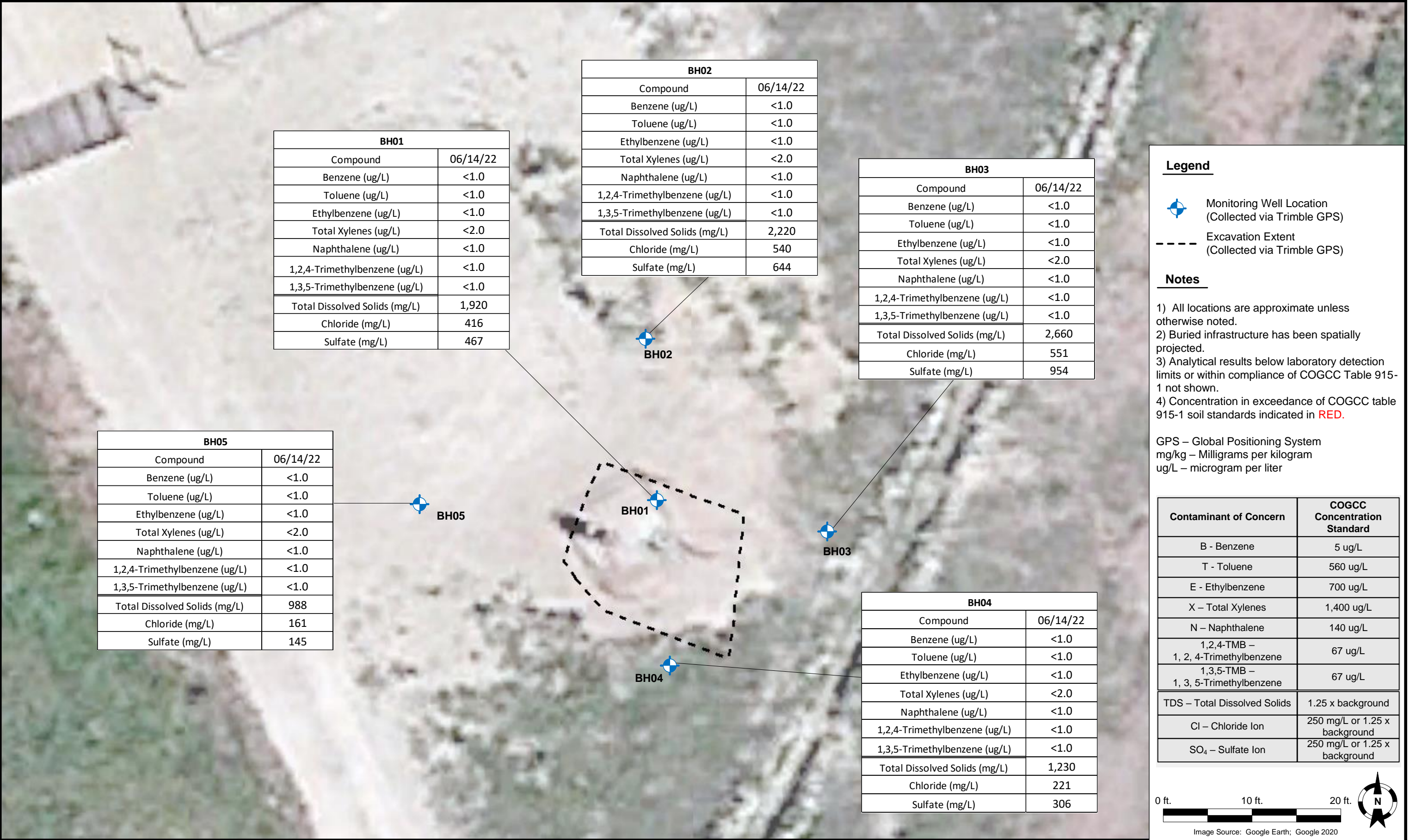

Summit Scientific

4653 Table Mountain Drive, Golden, Colorado 80403

303.277.9310

August 04, 2022

Jacob Whritenour

Tasman Geosciences

6855 W. 119th Ave.

Broomfield, CO 80020

RE: Noble - HSR Charlton 08-20

Work Order #2206220

Enclosed are the results of analyses for samples received by Summit Scientific on 06/14/22 17:25. If you have any questions concerning this report, please feel free to contact me.

Sincerely,



Mikayla Axtell For Paul Shrewsbury

President



Tasman Geosciences
6855 W. 119th Ave.
Broomfield CO, 80020

Project: Noble - HSR Charlton 08-20

Project Number: [none]
Project Manager: Jacob Whritenour

Reported:
08/04/22 08:37

ANALYTICAL REPORT FOR SAMPLES

Sample ID	Laboratory ID	Matrix	Date Sampled	Date Received
BH01	2206220-01	Water	06/14/22 13:01	06/14/22 17:25
BH02	2206220-02	Water	06/14/22 12:48	06/14/22 17:25
BH03	2206220-03	Water	06/14/22 12:38	06/14/22 17:25
BH04	2206220-04	Water	06/14/22 12:53	06/14/22 17:25
BH05	2206220-05	Water	06/14/22 12:39	06/14/22 17:25

Summit Scientific

The results in this report apply to the samples analyzed in accordance with the chain of custody document. This analytical report must be reproduced in its entirety.

2206220

Summit Scientific

S₂

4653 Table Mountain Drive ♦ Golden, Colorado 80403
303-277-9310 ♦ 303-374-5933 (f)

Page 1 of 1

Client: Noble /Tasman GeosciencesProject Manager: Jake Whritenour

Address: 6855 W. 119th St.

E-Mail: jwhritenour@tasman-geo.com

City/State/Zip: Broomfield CO 80020

Phone: 303-487-1228

Project Name: HSR Charlton 8-20

Sampler Name: Aaron Otillar

Project Number: N/A

					Preservative				Matrix				Analysis Requested								Special Instructions
ID	Sample Description	Date Sampled	Time Sampled	# of containers	HCl	HNO3	None	Other	Water	Soil	Air-Canister #	Other	8260 BTEX	Napthalene	1,2,4 TMB	1,3,5 TMB	TDS	Chloride	Sulfate		
1	BH01	6/14/22	1301	4	3		1		x				x	x	x	x	x	x	x		
2	BH02		1248																		
3	BH03		1238																		
4	BH04		1253																		
5	BH05		1239																		
6																					
7																					
8																					
9																					
10																					

Relinquished by: <u>[Signature]</u>	Date/Time: <u>6/14/22 1500</u>	Received by: <u>TASMAN LOCKBOX</u>	Date/Time: <u>6/14/22 1500</u>	Turn Around Time (Check) Same Day <input type="checkbox"/> 72 hours <input type="checkbox"/> 24 hours <input type="checkbox"/> Standard <input checked="" type="checkbox"/> 48 hours <input type="checkbox"/> Sample Integrity: Temperature Upon Receipt: <u>49</u> Samples Intact: <input checked="" type="radio"/> Yes <input type="radio"/> No	Notes:
Relinquished by: <u>Tasman LockBox</u>	Date/Time: <u>6/14/22 1725</u>	Received by: <u>[Signature]</u>	Date/Time: <u>6/14/22 1725</u>		
Relinquished by:	Date/Time:	Received by:	Date/Time:		

S₂

Sample Receipt Checklist

S2 Work Order# 2206220

Client: Noble Tasmania Client Project ID: HSR Charlton 8-20

Shipped Via: H.D./P.U./FedEx/UPS/USPS/Other _____ Airbill #: _____

	-			
--	---	--	--	--

Matrix (Check all that apply) Air ☐ Soil/Solid ☐ Water ☒ Other ☐Temp (°C) 4.9Thermometer # 1

	Yes	No	N/A	Comments (if any)
If samples require cooling, is the temperature < 6 °C ⁽¹⁾ ? NOTE: If samples are delivered the same day of sampling, this requirement is met if there is evidence that cooling has begun.	-			on ice
Were all samples received intact ⁽¹⁾ ?	-			
Was adequate sample volume provided ⁽¹⁾ ?	-			
If custody seals are present, are they intact ⁽¹⁾ ?	-			
Are samples due within 48 hours present?		-		
Are water samples with short hold times present? Note the short hold analysis in the comments column - pH, Nitrate/Nitrite, Ferrous Iron (Fe ²⁺), Hexavalent Chromium (Cr ⁶⁺ , Cr VI), COD/BOD, Total Coliform, E. Coli, Total Residual Chlorine (TRC), Dissolved Oxygen			-	
Is a chain-of-custody (COC) form present and filled out completely ⁽¹⁾ ?	-			
Does the COC agree with the number and type of sample bottles received ⁽¹⁾ ?	-			
Do the sample IDs on the bottle labels match the COC ⁽¹⁾ ?	-			
Is the COC properly relinquished by the client w/ date and time recorded ⁽¹⁾ ?	-			
For volatiles in water – is there headspace present? If yes, contact client and note in narrative.		-		
Are samples preserved that require preservation (excluding cooling) ⁽¹⁾ ? Note the type of preservative in the comments column – HCl, H ₂ SO ₄ , NaOH, HNO ₃ , etc.	-			HCl
If samples are acid preserved for metals, is the pH ≤ 2 ⁽¹⁾ ? Record the pH in Comments.			-	
If dissolved metals are requested, were samples field filtered?			-	
Additional Comments (if any):				

⁽¹⁾ If NO, then contact the client before proceeding with analysis and note in case narrative.

Custodian Printed Name

6/14/22

Date/Time



Tasman Geosciences
6855 W. 119th Ave.
Broomfield CO, 80020

Project: Noble - HSR Charlton 08-20

Project Number: [none]
Project Manager: Jacob Whritenour

Reported:
08/04/22 08:37

BH01
2206220-01 (Water)

Summit Scientific

Volatile Organic Compounds by EPA Method 8260B

Date Sampled: **06/14/22 13:01**

Analyte	Result	Reporting		Dilution	Batch	Prepared	Analyzed	Method	Notes
		Limit	Units						
Benzene	ND	1.0	ug/l	1	BFF0420	06/15/22	06/17/22	EPA 8260B	
Toluene	ND	1.0	"	"	"	"	"	"	
Ethylbenzene	ND	1.0	"	"	"	"	"	"	
Xylenes (total)	ND	2.0	"	"	"	"	"	"	
Naphthalene	ND	1.0	"	"	"	"	"	"	
1,2,4-Trimethylbenzene	ND	1.0	"	"	"	"	"	"	
1,3,5-Trimethylbenzene	ND	1.0	"	"	"	"	"	"	

Date Sampled: **06/14/22 13:01**

Analyte	Result	Reporting		Dilution	Batch	Prepared	Analyzed	Method	Notes
		Limit	Units						
Surrogate: 1,2-Dichloroethane-d4		55.1 %	23-173		"	"	"	"	
Surrogate: Toluene-d8		89.7 %	20-170		"	"	"	"	
Surrogate: 4-Bromofluorobenzene		86.6 %	21-167		"	"	"	"	

Anions by EPA Method 300.0

Date Sampled: **06/14/22 13:01**

Analyte	Result	Reporting		Dilution	Batch	Prepared	Analyzed	Method	Notes
		Limit	Units						
Chloride	416	12.0	mg/L	200	BFF0482	06/17/22	06/17/22	EPA 300.0	
Sulfate	467	60.0	"	"	"	"	"	"	

Total Dissolved Solids by SM2540C

Date Sampled: **06/14/22 13:01**

Analyte	Result	Reporting		Dilution	Batch	Prepared	Analyzed	Method	Notes
		Limit	Units						
Total Dissolved Solids	1920	10.0	mg/L	1	BFF0417	06/15/22	06/15/22	SM2540C	

Summit Scientific

The results in this report apply to the samples analyzed in accordance with the chain of custody document. This analytical report must be reproduced in its entirety.



Tasman Geosciences
6855 W. 119th Ave.
Broomfield CO, 80020

Project: Noble - HSR Charlton 08-20

Project Number: [none]
Project Manager: Jacob Whritenour

Reported:
08/04/22 08:37

BH02
2206220-02 (Water)

Summit Scientific

Volatile Organic Compounds by EPA Method 8260B

Date Sampled: **06/14/22 12:48**

Analyte	Result	Reporting	Units	Dilution	Batch	Prepared	Analyzed	Method	Notes
		Limit							
Benzene	ND	1.0	ug/l	1	BFF0420	06/15/22	06/17/22	EPA 8260B	
Toluene	ND	1.0	"	"	"	"	"	"	
Ethylbenzene	ND	1.0	"	"	"	"	"	"	
Xylenes (total)	ND	2.0	"	"	"	"	"	"	
Naphthalene	ND	1.0	"	"	"	"	"	"	
1,2,4-Trimethylbenzene	ND	1.0	"	"	"	"	"	"	
1,3,5-Trimethylbenzene	ND	1.0	"	"	"	"	"	"	

Date Sampled: **06/14/22 12:48**

Analyte	Result	Reporting	Units	Dilution	Batch	Prepared	Analyzed	Method	Notes
		Limit							
Surrogate: 1,2-Dichloroethane-d4		55.4 %	23-173		"	"	"	"	
Surrogate: Toluene-d8		88.8 %	20-170		"	"	"	"	
Surrogate: 4-Bromofluorobenzene		87.2 %	21-167		"	"	"	"	

Anions by EPA Method 300.0

Date Sampled: **06/14/22 12:48**

Analyte	Result	Reporting	Units	Dilution	Batch	Prepared	Analyzed	Method	Notes
		Limit							
Chloride	540	12.0	mg/L	200	BFF0482	06/17/22	06/17/22	EPA 300.0	
Sulfate	644	60.0	"	"	"	"	"	"	

Total Dissolved Solids by SM2540C

Date Sampled: **06/14/22 12:48**

Analyte	Result	Reporting	Units	Dilution	Batch	Prepared	Analyzed	Method	Notes
		Limit							
Total Dissolved Solids	2220	10.0	mg/L	1	BFF0417	06/15/22	06/15/22	SM2540C	

Summit Scientific

The results in this report apply to the samples analyzed in accordance with the chain of custody document. This analytical report must be reproduced in its entirety.



Tasman Geosciences
6855 W. 119th Ave.
Broomfield CO, 80020

Project: Noble - HSR Charlton 08-20

Project Number: [none]
Project Manager: Jacob Whritenour

Reported:
08/04/22 08:37

BH03
2206220-03 (Water)

Summit Scientific

Volatile Organic Compounds by EPA Method 8260B

Date Sampled: **06/14/22 12:38**

Analyte	Result	Reporting	Units	Dilution	Batch	Prepared	Analyzed	Method	Notes
		Limit							
Benzene	ND	1.0	ug/l	1	BFF0420	06/15/22	06/17/22	EPA 8260B	
Toluene	ND	1.0	"	"	"	"	"	"	
Ethylbenzene	ND	1.0	"	"	"	"	"	"	
Xylenes (total)	ND	2.0	"	"	"	"	"	"	
Naphthalene	ND	1.0	"	"	"	"	"	"	
1,2,4-Trimethylbenzene	ND	1.0	"	"	"	"	"	"	
1,3,5-Trimethylbenzene	ND	1.0	"	"	"	"	"	"	

Date Sampled: **06/14/22 12:38**

Analyte	Result	Reporting	Units	Dilution	Batch	Prepared	Analyzed	Method	Notes
		Limit							
Surrogate: 1,2-Dichloroethane-d4		56.4 %	23-173		"	"	"	"	
Surrogate: Toluene-d8		90.3 %	20-170		"	"	"	"	
Surrogate: 4-Bromofluorobenzene		87.5 %	21-167		"	"	"	"	

Anions by EPA Method 300.0

Date Sampled: **06/14/22 12:38**

Analyte	Result	Reporting	Units	Dilution	Batch	Prepared	Analyzed	Method	Notes
		Limit							
Chloride	551	12.0	mg/L	200	BFF0482	06/17/22	06/17/22	EPA 300.0	
Sulfate	954	60.0	"	"	"	"	"	"	

Total Dissolved Solids by SM2540C

Date Sampled: **06/14/22 12:38**

Analyte	Result	Reporting	Units	Dilution	Batch	Prepared	Analyzed	Method	Notes
		Limit							
Total Dissolved Solids	2660	10.0	mg/L	1	BFF0417	06/15/22	06/15/22	SM2540C	

Summit Scientific

The results in this report apply to the samples analyzed in accordance with the chain of custody document. This analytical report must be reproduced in its entirety.



Tasman Geosciences
6855 W. 119th Ave.
Broomfield CO, 80020

Project: Noble - HSR Charlton 08-20

Project Number: [none]
Project Manager: Jacob Whritenour

Reported:
08/04/22 08:37

BH04
2206220-04 (Water)

Summit Scientific

Volatile Organic Compounds by EPA Method 8260B

Date Sampled: **06/14/22 12:53**

Analyte	Result	Reporting	Units	Dilution	Batch	Prepared	Analyzed	Method	Notes
		Limit							
Benzene	ND	1.0	ug/l	1	BFF0420	06/15/22	06/17/22	EPA 8260B	
Toluene	ND	1.0	"	"	"	"	"	"	
Ethylbenzene	ND	1.0	"	"	"	"	"	"	
Xylenes (total)	ND	2.0	"	"	"	"	"	"	
Naphthalene	ND	1.0	"	"	"	"	"	"	
1,2,4-Trimethylbenzene	ND	1.0	"	"	"	"	"	"	
1,3,5-Trimethylbenzene	ND	1.0	"	"	"	"	"	"	

Date Sampled: **06/14/22 12:53**

Analyte	Result	Reporting	Units	Dilution	Batch	Prepared	Analyzed	Method	Notes
		Limit							
Surrogate: 1,2-Dichloroethane-d4		55.8 %	23-173		"	"	"	"	
Surrogate: Toluene-d8		90.6 %	20-170		"	"	"	"	
Surrogate: 4-Bromofluorobenzene		89.4 %	21-167		"	"	"	"	

Anions by EPA Method 300.0

Date Sampled: **06/14/22 12:53**

Analyte	Result	Reporting	Units	Dilution	Batch	Prepared	Analyzed	Method	Notes
		Limit							
Chloride	221	12.0	mg/L	200	BFF0482	06/17/22	06/17/22	EPA 300.0	
Sulfate	306	60.0	"	"	"	"	"	"	

Total Dissolved Solids by SM2540C

Date Sampled: **06/14/22 12:53**

Analyte	Result	Reporting	Units	Dilution	Batch	Prepared	Analyzed	Method	Notes
		Limit							
Total Dissolved Solids	1230	10.0	mg/L	1	BFF0417	06/15/22	06/15/22	SM2540C	

Summit Scientific

The results in this report apply to the samples analyzed in accordance with the chain of custody document. This analytical report must be reproduced in its entirety.



Tasman Geosciences
6855 W. 119th Ave.
Broomfield CO, 80020

Project: Noble - HSR Charlton 08-20

Project Number: [none]
Project Manager: Jacob Whritenour

Reported:
08/04/22 08:37

BH05
2206220-05 (Water)

Summit Scientific

Volatile Organic Compounds by EPA Method 8260B

Date Sampled: **06/14/22 12:39**

Analyte	Result	Reporting	Units	Dilution	Batch	Prepared	Analyzed	Method	Notes
		Limit							
Benzene	ND	1.0	ug/l	1	BFF0420	06/15/22	06/17/22	EPA 8260B	
Toluene	ND	1.0	"	"	"	"	"	"	
Ethylbenzene	ND	1.0	"	"	"	"	"	"	
Xylenes (total)	ND	2.0	"	"	"	"	"	"	
Naphthalene	ND	1.0	"	"	"	"	"	"	
1,2,4-Trimethylbenzene	ND	1.0	"	"	"	"	"	"	
1,3,5-Trimethylbenzene	ND	1.0	"	"	"	"	"	"	

Date Sampled: **06/14/22 12:39**

Analyte	Result	Reporting	Units	Dilution	Batch	Prepared	Analyzed	Method	Notes
		Limit							
Surrogate: 1,2-Dichloroethane-d4		55.3 %	23-173		"	"	"	"	
Surrogate: Toluene-d8		89.4 %	20-170		"	"	"	"	
Surrogate: 4-Bromofluorobenzene		86.9 %	21-167		"	"	"	"	

Anions by EPA Method 300.0

Date Sampled: **06/14/22 12:39**

Analyte	Result	Reporting	Units	Dilution	Batch	Prepared	Analyzed	Method	Notes
		Limit							
Chloride	161	12.0	mg/L	200	BFF0482	06/17/22	06/17/22	EPA 300.0	
Sulfate	145	60.0	"	"	"	"	"	"	

Total Dissolved Solids by SM2540C

Date Sampled: **06/14/22 12:39**

Analyte	Result	Reporting	Units	Dilution	Batch	Prepared	Analyzed	Method	Notes
		Limit							
Total Dissolved Solids	988	10.0	mg/L	1	BFF0417	06/15/22	06/15/22	SM2540C	

Summit Scientific

The results in this report apply to the samples analyzed in accordance with the chain of custody document. This analytical report must be reproduced in its entirety.



Tasman Geosciences
6855 W. 119th Ave.
Broomfield CO, 80020

Project: Noble - HSR Charlton 08-20

Project Number: [none]
Project Manager: Jacob Whritenour

Reported:
08/04/22 08:37

Volatile Organic Compounds by EPA Method 8260B - Quality Control

Summit Scientific

Analyte	Reporting			Spike	Source		%REC		RPD	
	Result	Limit	Units	Level	Result	%REC	Limits	RPD	Limit	Notes

Batch BFF0420 - EPA 5030 Water MS

Blank (BFF0420-BLK1)

Prepared: 06/15/22 Analyzed: 06/16/22

Benzene	ND	1.0	ug/l							
Toluene	ND	1.0	"							
Ethylbenzene	ND	1.0	"							
Xylenes (total)	ND	2.0	"							
Naphthalene	ND	1.0	"							
1,2,4-Trimethylbenzene	ND	1.0	"							
1,3,5-Trimethylbenzene	ND	1.0	"							
Surrogate: 1,2-Dichloroethane-d4	6.46		"	13.3		48.5	23-173			
Surrogate: Toluene-d8	11.8		"	13.3		88.7	20-170			
Surrogate: 4-Bromofluorobenzene	12.5		"	13.3		94.0	21-167			

LCS (BFF0420-BS1)

Prepared: 06/15/22 Analyzed: 06/16/22

Benzene	24.0	1.0	ug/l	33.3		72.0	51-132			
Toluene	27.8	1.0	"	33.3		83.6	51-138			
Ethylbenzene	32.3	1.0	"	33.3		97.0	58-146			
m,p-Xylene	70.9	2.0	"	66.7		106	57-144			
o-Xylene	36.1	1.0	"	33.3		108	53-146			
Naphthalene	25.0	1.0	"	33.3		74.9	70-130			
1,2,4-Trimethylbenzene	38.3	1.0	"	33.3		115	70-130			
1,3,5-Trimethylbenzene	37.6	1.0	"	33.3		113	70-130			
Surrogate: 1,2-Dichloroethane-d4	7.97		"	13.3		59.8	23-173			
Surrogate: Toluene-d8	12.2		"	13.3		91.2	20-170			
Surrogate: 4-Bromofluorobenzene	12.1		"	13.3		90.7	21-167			

Matrix Spike (BFF0420-MS1)

Source: 2206203-01

Prepared: 06/15/22 Analyzed: 06/16/22

Benzene	24.6	1.0	ug/l	33.3	ND	73.8	34-141			
Toluene	28.6	1.0	"	33.3	ND	85.8	27-151			
Ethylbenzene	34.9	1.0	"	33.3	ND	105	29-160			
m,p-Xylene	74.8	2.0	"	66.7	ND	112	20-166			
o-Xylene	37.3	1.0	"	33.3	ND	112	33-159			
Naphthalene	29.0	1.0	"	33.3	ND	87.1	70-130			
1,2,4-Trimethylbenzene	40.6	1.0	"	33.3	ND	122	70-130			
1,3,5-Trimethylbenzene	39.4	1.0	"	33.3	ND	118	70-130			
Surrogate: 1,2-Dichloroethane-d4	9.81		"	13.3		73.6	23-173			
Surrogate: Toluene-d8	12.1		"	13.3		90.5	20-170			
Surrogate: 4-Bromofluorobenzene	12.5		"	13.3		94.1	21-167			

Summit Scientific

The results in this report apply to the samples analyzed in accordance with the chain of custody document. This analytical report must be reproduced in its entirety.



Tasman Geosciences
6855 W. 119th Ave.
Broomfield CO, 80020

Project: Noble - HSR Charlton 08-20

Project Number: [none]
Project Manager: Jacob Whritenour

Reported:
08/04/22 08:37

Volatile Organic Compounds by EPA Method 8260B - Quality Control
Summit Scientific

Analyte	Reporting			Spike	Source		%REC		RPD	
	Result	Limit	Units	Level	Result	%REC	Limits	RPD	Limit	Notes

Batch BFF0420 - EPA 5030 Water MS

Matrix Spike Dup (BFF0420-MSD1)	Source: 2206203-01			Prepared: 06/15/22 Analyzed: 06/16/22						
Benzene	24.1	1.0	ug/l	33.3	ND	72.2	34-141	2.10	30	
Toluene	28.4	1.0	"	33.3	ND	85.2	27-151	0.667	30	
Ethylbenzene	35.2	1.0	"	33.3	ND	106	29-160	0.969	30	
m,p-Xylene	75.9	2.0	"	66.7	ND	114	20-166	1.46	30	
o-Xylene	37.4	1.0	"	33.3	ND	112	33-159	0.214	30	
Naphthalene	29.6	1.0	"	33.3	ND	88.8	70-130	1.98	30	
1,2,4-Trimethylbenzene	41.3	1.0	"	33.3	ND	124	70-130	1.59	30	
1,3,5-Trimethylbenzene	40.1	1.0	"	33.3	ND	120	70-130	1.73	30	
Surrogate: 1,2-Dichloroethane-d4	8.58		"	13.3		64.4	23-173			
Surrogate: Toluene-d8	12.1		"	13.3		90.7	20-170			
Surrogate: 4-Bromofluorobenzene	12.7		"	13.3		95.3	21-167			

Summit Scientific

The results in this report apply to the samples analyzed in accordance with the chain of custody document. This analytical report must be reproduced in its entirety.



Tasman Geosciences
6855 W. 119th Ave.
Broomfield CO, 80020

Project: Noble - HSR Charlton 08-20

Project Number: [none]
Project Manager: Jacob Whritenour

Reported:
08/04/22 08:37

Anions by EPA Method 300.0 - Quality Control
Summit Scientific

Analyte	Reporting			Spike	Source		%REC		RPD	
	Result	Limit	Units	Level	Result	%REC	Limits	RPD	Limit	Notes

Batch BFF0482 - General Preparation

Blank (BFF0482-BLK1)

Prepared & Analyzed: 06/17/22

Chloride	ND	0.0600	mg/L
Sulfate	ND	0.300	"

LCS (BFF0482-BS1)

Prepared & Analyzed: 06/17/22

Chloride	3.04	0.0600	mg/L	3.00	101	90-110
Sulfate	14.2	0.300	"	15.0	94.9	90-110

Duplicate (BFF0482-DUP1)

Source: 2206220-01

Prepared & Analyzed: 06/17/22

Chloride	400	12.0	mg/L	416	4.07	20
Sulfate	554	60.0	"	467	17.1	20

Matrix Spike (BFF0482-MS1)

Source: 2206220-01

Prepared & Analyzed: 06/17/22

Chloride	1020	12.0	mg/L	600	416	101	80-120
Sulfate	3420	60.0	"	3000	467	98.3	80-120

Summit Scientific

The results in this report apply to the samples analyzed in accordance with the chain of custody document. This analytical report must be reproduced in its entirety.



Tasman Geosciences
6855 W. 119th Ave.
Broomfield CO, 80020

Project: Noble - HSR Charlton 08-20

Project Number: [none]
Project Manager: Jacob Whritenour

Reported:
08/04/22 08:37

Total Dissolved Solids by SM2540C - Quality Control
Summit Scientific

Analyte	Result	Reporting		Spike Level	Source		%REC		RPD	
		Limit	Units		Result	%REC	Limits	RPD	Limit	Notes

Batch BFF0417 - General Preparation

Blank (BFF0417-BLK1)

Prepared & Analyzed: 06/15/22

Total Dissolved Solids ND 10.0 mg/L

Duplicate (BFF0417-DUP1)

Source: 2206196-01

Prepared & Analyzed: 06/15/22

Total Dissolved Solids 13300 10.0 mg/L 14000 5.20 20

Summit Scientific

The results in this report apply to the samples analyzed in accordance with the chain of custody document. This analytical report must be reproduced in its entirety.



Tasman Geosciences
6855 W. 119th Ave.
Broomfield CO, 80020

Project: Noble - HSR Charlton 08-20

Project Number: [none]
Project Manager: Jacob Whritenour

Reported:
08/04/22 08:37

Notes and Definitions

DET	Analyte DETECTED
ND	Analyte NOT DETECTED at or above the reporting limit
NR	Not Reported
dry	Sample results reported on a dry weight basis
RPD	Relative Percent Difference