RELATED LOCATION & FLOWLINE MAP

RAINBOW 24-9HZ & BLUE CHIP 6-22HZ

SECTIONS 9 & 22, TOWNSHIP 5 NORTH, RANGE 67 WEST, 6TH P.M., GREELEY, COLORADO

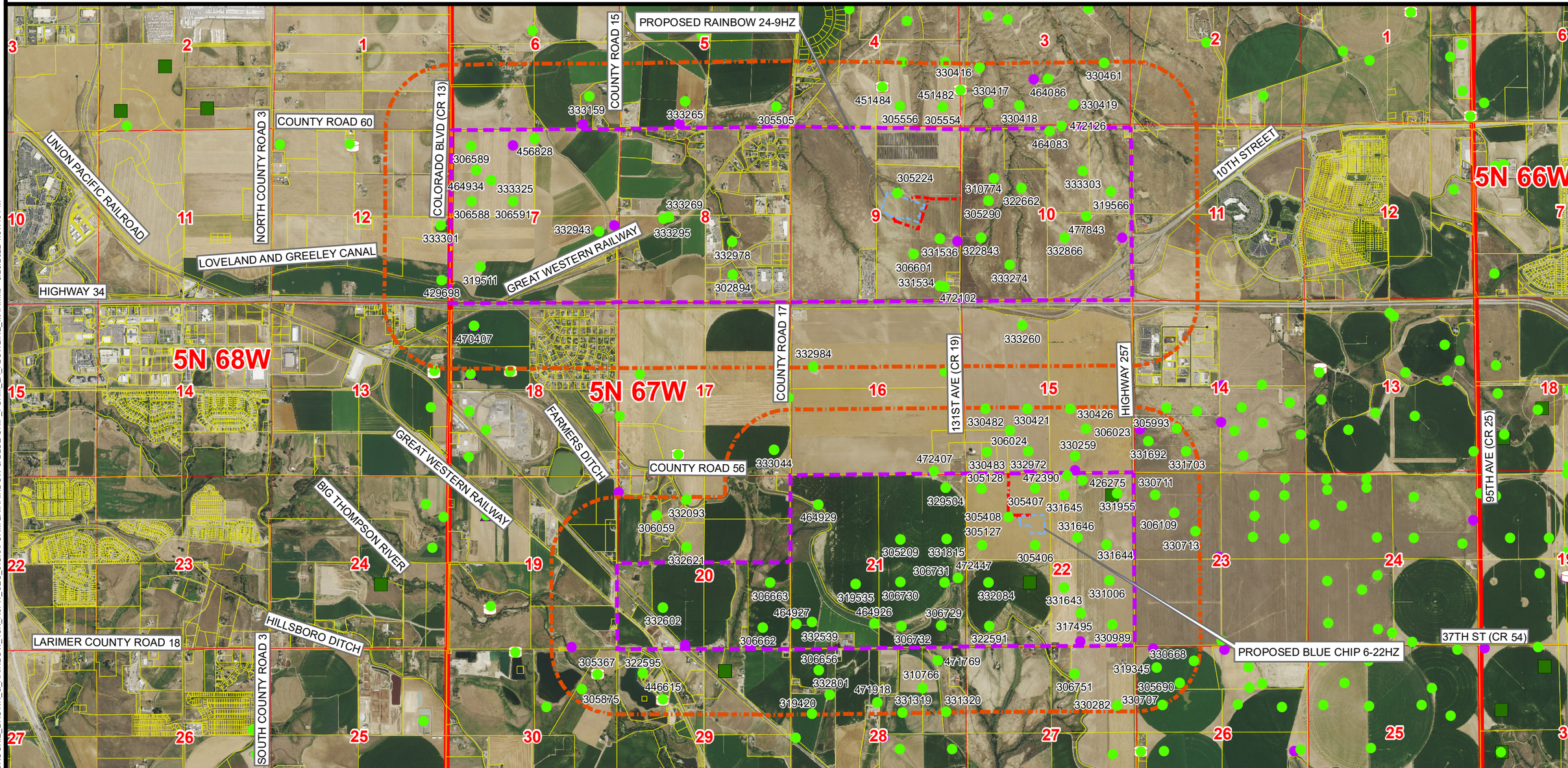

Legend

- PROPOSED WORKING PAD SURFACE
- PROPOSED OGDP BOUNDARY
- 2000' BUFFER - PROPOSED OGDP BOUNDARY
- PROPOSED ACCESS ROAD
- PARCEL BOUNDARY
- WELD OIL AND GAS LOCATION ASSESSMENT (WOGLA)
- APPROVED WELL PERMIT (FORM 2)
- PENDING WELL PERMIT (FORM 2)
- PENDING LOCATION PERMIT (FORM 2A)
- APPROVED LOCATION PERMIT (FORM 2A)
- ACTIVE LOCATION
- VISIBLE LOCATION ON AERIAL NOT IN COGCC GIS
- CLOSED PIT
- TANK BATTERY

NOTE: THIS MAP IS A COMPILATION OF PUBLICLY AVAILABLE DATA. THE ACCURACY AND COMPLETENESS OF SAID DATA HAS NOT BEEN VERIFIED BY 609 CONSULTING, LLC. EXISTING CONDITIONS MAY DIFFER FROM WHAT IS SHOWN.

Kerr-McGee Oil & Gas Onshore LP
1099 18th Street
Denver, Colorado 80202

609 Consulting, LLC

LOVELAND OFFICE
6706 North Franklin Avenue
Loveland, Colorado 80538
Phone 970-776-4331

SHERIDAN OFFICE
1095 Saberton Avenue
Sheridan, Wyoming 82801
Phone 307-674-0609

Drawn by: BB
Revised:
Date: 28 Mar 2022
Date:

N
1" = 3,000ft
0 1,500 3,000
NAD83 CO-Nft

Sheet: 1 of 2

K:\ANADARKO\2018\2018_160_BROOKIE_BROWN_&_RAINBOW_T5N_R67W_SEC_9\GIS\FORM 2A\RAINBOW & BLUE CHIP_FORM_2A_FLOWLINE_MAP.mxd 3/28/2022 4:31:46 PM

RELATED LOCATION & FLOWLINE MAP

RAINBOW 24-9HZ & BLUE CHIP 6-22HZ

SECTIONS 9 & 22, TOWNSHIP 5 NORTH, RANGE 67 WEST, 6TH P.M., GREELEY, COLORADO

LOCATION ID	LOCATION NAME	LOCATION NUMBER	OPERATOR NAME
302894	SOUTH GATE-65N67W	8SWSE	KERR MCGEE OIL & GAS ONSHORE LP
305127	NICK HAGER-65N67W	22SWNW	BLUE CHIP OIL INC
305128	KATIE HAGER-65N67W	22NWNW	BLUE CHIP OIL INC
305209	WIEDEMAN-65N67W	21SWNE	KERR MCGEE OIL & GAS ONSHORE LP
305224	WARNER-65N67W	9SWNE	PDC ENERGY INC
305290	B & B-65N67W	10SWNW	PDC ENERGY INC
305367	BETZ-65N67W	30NENE	KERR MCGEE OIL & GAS ONSHORE LP
305406	THE CHAMP-65N67W	22SENW	BLUE CHIP OIL INC
305407	MARY HAGER-65N67W	22NENW	BLUE CHIP OIL INC
305408	JEAN ANN-65N67W	22CNW	BLUE CHIP OIL INC
305505	THORNTON USX N	05-09D TANK	KERR MCGEE OIL & GAS ONSHORE LP
305554	SCHMERGE-65N67W	4SESE	PDC ENERGY INC
305556	SCHMERGE-65N67W	4SWSE	PDC ENERGY INC
305690	BLEHM N-65N67W	26NENW	NOBLE ENERGY INC
305875	BETZ-65N67W	30NENE	KERR MCGEE OIL & GAS ONSHORE LP
305993	GOLDBERG N-65N67W	14NESW	NOBLE ENERGY INC
306023	EDWARDS-65N67W	15NWSE	KERR MCGEE OIL & GAS ONSHORE LP
306024	EDWARDS-65N67W	15NESW	KERR MCGEE OIL & GAS ONSHORE LP
306059	UIV-65N67W	20NWNW	KERR MCGEE OIL & GAS ONSHORE LP
306109	KINZER-65N67W	23NWNW	NOBLE ENERGY INC
306588	HEINRICY-65N67W	7SWNW	PDC ENERGY INC
306589	HEINRICY-65N67W	7NWNW	PDC ENERGY INC
306591	HEINRICY-65N67W	7SENW	PDC ENERGY INC
306601	WARNER-USX N-65N67W	9NWSE	PDC ENERGY INC
306656	KINZER-65N67W	28NWNW	PDC ENERGY INC
306662	HANKINS-65N67W	20SESE	PDC ENERGY INC
306663	HANKINS-65N67W	20NESE	PDC ENERGY INC
306729	WIEDEMAN-65N67W	21SESE	PDC ENERGY INC
306730	WIEDEMAN-65N67W	21NWSE	PDC ENERGY INC
306731	WIEDEMAN-65N67W	21NESE	PDC ENERGY INC
306732	WIEDEMAN-65N67W	21SWSE	PDC ENERGY INC
306751	CALLEN-USX N-65N67W	27NWNE	KERR MCGEE OIL & GAS ONSHORE LP
310766	DGDG-65N67W	28NWNE	PDC ENERGY INC
310774	HIGHPOINTE-65N67W	10SWNW	PDC ENERGY INC
317495	HANKINS-65N67W	22SWSE	PDC ENERGY INC
319345	BLEHM-65N67W	26NWNW	NOBLE ENERGY INC
319420	KINZER-65N67W	28SWNW	PDC ENERGY INC
319511	ZEILER	SW-7 PAD	PDC ENERGY INC
319535	WIEDEMAN-65N67W	21NESW	PDC ENERGY INC
319566	WARREN-65N67W	10SENE	PDC ENERGY INC
322591	ANDREWS-65N67W	22SWSW	BLUE CHIP OIL INC
322595	CHALLENGER-65N67W	29NWNW	KP KAUFFMAN COMPANY INC
322662	STEPHENS FOE-65N67W	10SENW	PDC ENERGY INC
322843	STEPHENS-FOE-65N67W	10NWSW	PDC ENERGY INC
329504	WIEDEMAN, *G-65N67W	21NENE	KERR MCGEE OIL & GAS ONSHORE LP
330259	HSR-NIES-65N67W	15SWSE	KERR MCGEE OIL & GAS ONSHORE LP
330282	SCOTT-65N67W	27SENE	KERR MCGEE OIL & GAS ONSHORE LP
330416	HSR-KNOX-65N67W	3NWSW	KERR MCGEE OIL & GAS ONSHORE LP
330417	HSR-KNOX-65N67W	3SWSW	KERR MCGEE OIL & GAS ONSHORE LP
330418	HSR-KNOX-65N67W	3SESW	KERR MCGEE OIL & GAS ONSHORE LP
330419	HSR-KNOX-65N67W	3SWSE	KERR MCGEE OIL & GAS ONSHORE LP
330421	HSR-LEONARD-65N67W	15NESW	KERR MCGEE OIL & GAS ONSHORE LP
330426	HSR-NIES-65N67W	15NWSE	KERR MCGEE OIL & GAS ONSHORE LP
330461	SHURVIEW	13N-3HZ	KERR MCGEE OIL & GAS ONSHORE LP
330482	HSR-LEONARD-65N67W	15NWSW	KERR MCGEE OIL & GAS ONSHORE LP
330483	HSR-LEONARD-65N67W	15SWSW	KERR MCGEE OIL & GAS ONSHORE LP
330668	BLEHM N-65N67W	26NENW	NOBLE ENERGY INC
330707	BLEHM N-65N67W	26SWNW	PDC ENERGY INC

LOCATION ID	LOCATION NAME	LOCATION NUMBER	OPERATOR NAME
330711	HSR-KINZER-65N67W	23NWNW	NOBLE ENERGY INC
330713	HSR-KINZER-65N67W	23SENW	NOBLE ENERGY INC
330989	HANKINS-65N67W	22SESE	PDC ENERGY INC
331006	HANKINS-65N67W	22NESE	PDC ENERGY INC
331319	ROGER-65N67W	28SWNE	PDC ENERGY INC
331320	HELEN-65N67W	28SENE	PDC ENERGY INC
331534	EDWARDS-65N67W	9SESE	PDC ENERGY INC
331536	EDWARDS-65N67W	9NESE	PDC ENERGY INC
331643	HANKINS-65N67W	22NWSE	PDC ENERGY INC
331644	HANKINS-65N67W	22SENE	PDC ENERGY INC
331645	HANKINS-65N67W	22NWNE	PDC ENERGY INC
331646	HANKINS-65N67W	22SWNE	PDC ENERGY INC
331692	GOLDBERG N-65N67W	14SWSW	NOBLE ENERGY INC
331703	GOLDBERG N-65N67W	14SESW	NOBLE ENERGY INC
331815	G. WIEDEMAN-65N67W	21SENE	KERR MCGEE OIL & GAS ONSHORE LP
331955	HANKINS-65N67W	22NENE	PDC ENERGY INC
332084	ANDREWS-65N67W	22NWSW	BLUE CHIP OIL INC
332093	ZIMMERMAN-65N67W	20NENW	KERR MCGEE OIL & GAS ONSHORE LP
332539	WIEDEMAN-65N67W	21SWSW	PDC ENERGY INC
332602	CROISSANT-65N67W	20SESW	KERR MCGEE OIL & GAS ONSHORE LP
332621	UIV-65N67W	20SENW	KERR MCGEE OIL & GAS ONSHORE LP
332801	KINZER-65N67W	28SWNW	PDC ENERGY INC
332866	STEPHENS FOE-65N67W	10NWSE	PDC ENERGY INC
332943	ZEILER-65N67W	7NESE	KERR MCGEE OIL & GAS ONSHORE LP
332972	HSR-LEONARD-65N67W	15SESW	KERR MCGEE OIL & GAS ONSHORE LP
332978	SOUTH GATE-65N67W	8NWSE	KERR MCGEE OIL & GAS ONSHORE LP
332984	LEONARD & SON-65N67W	16SWNW	PDC ENERGY INC
333044	HANKINS-65N67W	17SESE	PDC ENERGY INC
333159	LIND-65N67W	6SESE	KERR MCGEE OIL & GAS ONSHORE LP
333260	EDWARDS-65N67W	15NENW	PDC ENERGY INC
333265	TROLLCO-65N67W	5SESW	KERR MCGEE OIL & GAS ONSHORE LP
333269	ZEILER-65N67W	8NESW	KERR MCGEE OIL & GAS ONSHORE LP
333274	HIGHPOINTE-65N67W	10SESW	PDC ENERGY INC
333295	ZEILER-65N67W	8NESW	KERR MCGEE OIL & GAS ONSHORE LP
333301	MIRACLE	40N-11HZ	KERR MCGEE OIL & GAS ONSHORE LP
333303	HIGHPOINTE-65N67W	10NWNE	PDC ENERGY INC
333325	HEINRICY	NW-7	PDC ENERGY INC
426275	HANKINS	31-22H PAD	PDC ENERGY INC
429698	MIRACLE	33N-12HZ	KERR MCGEE OIL & GAS ONSHORE LP
446615	CHALLENGER	1-32	KP KAUFFMAN COMPANY INC
451482	SMERGE 43&44-4 TB LOCATION		PDC ENERGY INC
451484	SMERGE 33 & 34-4 TB LOCATION		PDC ENERGY INC
456828	ZEILER-65N67W	7NWNE	KERR MCGEE OIL & GAS ONSHORE LP
464083	SHUR VIEW-65N67W-TANK	10NWNE	KERR MCGEE OIL & GAS ONSHORE LP
464086	HSR-KNOX-65N67W-TANK	3NWSE	KERR MCGEE OIL & GAS ONSHORE LP
464926	WIEDEMAN-65N67W	21SWSW	PDC ENERGY INC
464927	WIEDEMAN-65N67W	21NWSW	PDC ENERGY INC
464929	WIEDEMAN-65N67W	21SWNW	PDC ENERGY INC
464934	HEINRICY	NW-7	PDC ENERGY INC
470407	PROWANT	4-18HZ PAD	KERR MCGEE OIL & GAS ONSHORE LP
471769	WILLIAMS 28-2/ HELEN 1 ROGER 1/	DGDG 28C	PDC ENERGY INC
471918	MELLON	28-4 & 28N	PDC ENERGY INC
472102	EDWARDS-65N67W	9SESE	PDC ENERGY INC
472126	B&B	10-31	PDC ENERGY INC
472390	HANKINS 31-22H; 22-11, 12, 13,	14; LT 22-15	PDC ENERGY INC
472407	EDWARDS 34-16U, 16DU	HARDMAN 5	PDC ENERGY INC
472447	WIEDEMAN	33, 43-21 U	PDC ENERGY INC
477843	HP 10OD, C, ND, SD/ SF 10-1, 2/	B&B 10-23, 24	PDC ENERGY INC

NOTE: THIS MAP IS A COMPILATION OF PUBLICLY AVAILABLE DATA. THE ACCURACY AND COMPLETENESS OF SAID DATA HAS NOT BEEN VERIFIED BY 609 CONSULTING, LLC. EXISTING CONDITIONS MAY DIFFER FROM WHAT IS SHOWN.

Kerr-McGee Oil & Gas Onshore LP
1099 18th Street
Denver, Colorado 80202

609 Consulting, LLC
LOVELAND OFFICE
6706 North Franklin Avenue
Loveland, Colorado 80538
Phone 970-776-4331
SHERIDAN OFFICE
1095 Saberton Avenue
Sheridan, Wyoming 82801
Phone 307-674-0609

Drawn by: BB Date: 28 Mar 2022
Revised: Date:

K:\ANADARKO\2018\2018_160_BROOKIE_BROWN_&_RAINBOW_T5N_R67W_SEC_9\GIS\FORM 2A\RAINBOW & BLUE CHIP_FORM_2A_FLOWLINE_TABLE.mxd 3/28/2022 2:38:47 PM