

LOCATION DRAWING
RAINBOW 24-9HZ
HORIZONTAL MULTI-WELL PAD

E1/2 SECTION 9, TOWNSHIP 5 NORTH, RANGE 67 WEST, 6TH P.M., GREELEY, COLORADO

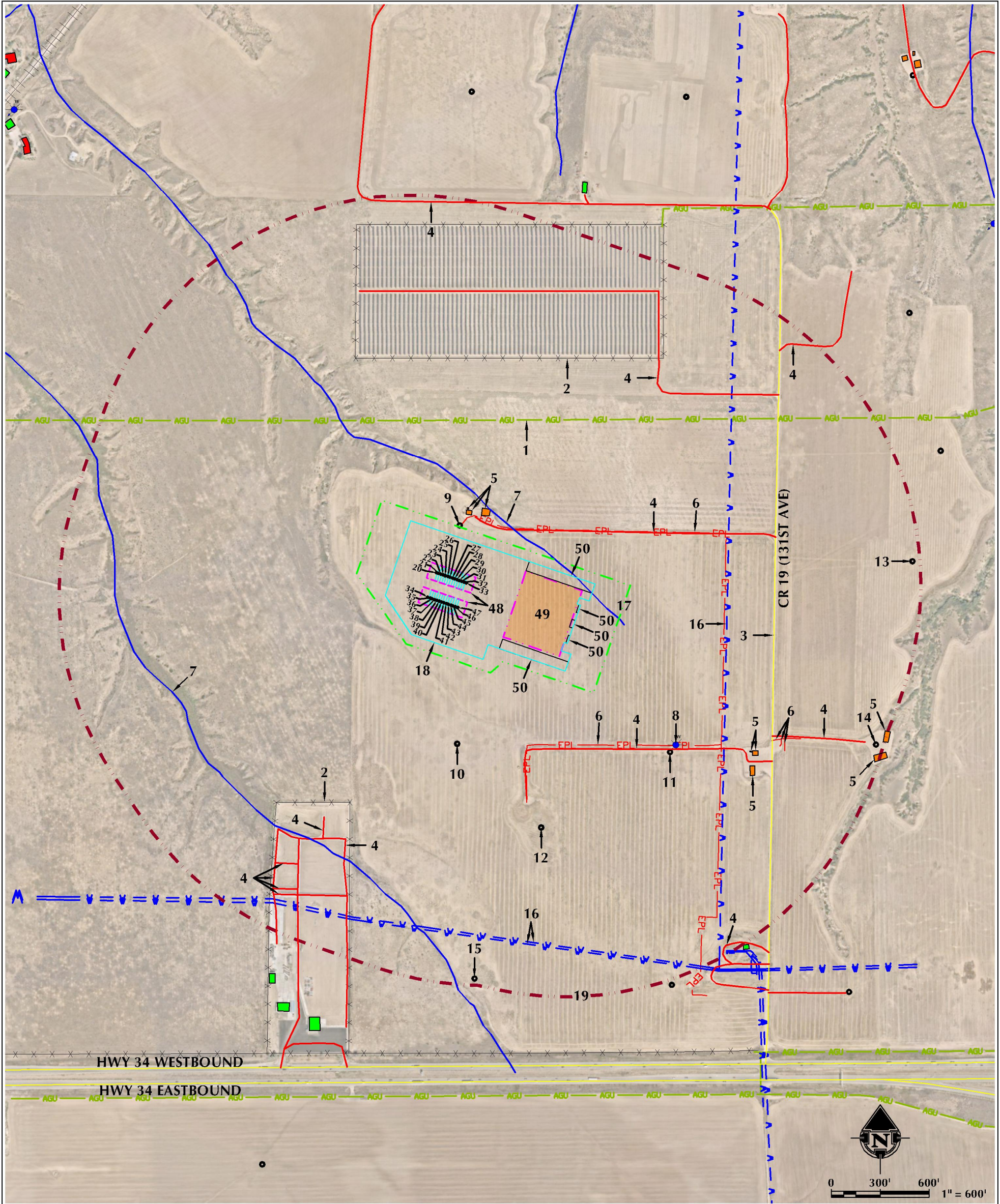

- | | | | |
|--|---|-----------------------------------|--------------------------------------|
| 1. ABOVE GROUND UTILITY LINE IS ±618' N. | 11. EXISTING WELL: EDWARDS 43-9 (SI) IS 814' SE. | 25. PROPOSED WELL: RAINBOW 9-6HZ | 39. PROPOSED WELL: RAINBOW 9-20HZ |
| 2. EXISTING FENCES ARE ±1000' N AND ±1097' S. | 12. EXISTING WELL: WARNER USX N 09-23 (PA) IS 972' S. | 26. PROPOSED WELL: RAINBOW 9-7HZ | 40. PROPOSED WELL: RAINBOW 9-21HZ |
| 3. COUNTY ROAD 19 (131ST AVE) IS ±1103' E. | 13. EXISTING WELL: B & B 10-12 (PR) IS 1952' E. | 27. PROPOSED WELL: RAINBOW 9-8HZ | 41. PROPOSED WELL: RAINBOW 9-22HZ |
| 4. EXISTING PRIVATE ROADS ARE ±131' N, ±480' S, ±1242' SW, ±1254' N, ±1319' S, ±1333' E, ±1429' SW, ±1568' SW, ±1644' S, ±1710' SW, ±1828' NE, ±1951' SE AND ±1961' N. | 14. EXISTING WELL: STEPHENS-FOE 10-4 (PA) IS 1953' E. | 28. PROPOSED WELL: RAINBOW 9-9HZ | 42. PROPOSED WELL: RAINBOW 9-23HZ |
| 5. EXISTING FACILITIES ARE ±147' N, ±171' N, ±180' N, ±1236' SE, ±1250' SE, ±1275' SE, ±1960' E AND ±1984' SE. | 15. EXISTING WELL: EDWARDS 34-9 (PA) IS 1958' S. | 29. PROPOSED WELL: RAINBOW 9-10HZ | 43. PROPOSED WELL: RAINBOW 9-24HZ |
| 6. EXISTING PIPELINES ARE ±80' N, ±456' S, ±1338' E, ±1390' E AND ±1405' E. | 16. EXISTING WATERLINES ARE ±813' E, ±1676' S AND ±1690' S. | 30. PROPOSED WELL: RAINBOW 9-11HZ | 44. PROPOSED WELL: RAINBOW 9-25HZ |
| 7. EXISTING INTERMITTENT DRAINAGES ARE 0' AND ±1398' SW. | 17. PROPOSED OIL & GAS LOCATION | 31. PROPOSED WELL: RAINBOW 9-12HZ | 45. PROPOSED WELL: RAINBOW 9-26HZ |
| 8. EXISTING WATER WELL (PERMIT #32200-MH) IS ±817' SE. | 18. WORKING PAD SURFACE | 32. PROPOSED WELL: RAINBOW 9-13HZ | 46. PROPOSED WELL: RAINBOW 9-27HZ |
| 9. EXISTING WELL: WARNER 42-09D (SI) IS 70' N. | 19. 2000' WORKING PAD SURFACE BUFFER | 33. PROPOSED WELL: RAINBOW 9-14HZ | 47. PROPOSED WELL: RAINBOW 9-28HZ |
| 10. EXISTING WELL: EDWARDS 33-9 (PA) IS 544' S. | 20. PROPOSED WELL: RAINBOW 9-1HZ | 34. PROPOSED WELL: RAINBOW 9-15HZ | 48. PUMP JACK OPERATIONS AREA |
| | 21. PROPOSED WELL: RAINBOW 9-2HZ | 35. PROPOSED WELL: RAINBOW 9-16HZ | 49. PROPOSED RAINBOW 24-9HZ FACILITY |
| | 22. PROPOSED WELL: RAINBOW 9-3HZ | 36. PROPOSED WELL: RAINBOW 9-17HZ | 50. TEMPORARY EQUIPMENT AREA |
| | 23. PROPOSED WELL: RAINBOW 9-4HZ | 37. PROPOSED WELL: RAINBOW 9-18HZ | |
| | 24. PROPOSED WELL: RAINBOW 9-5HZ | 38. PROPOSED WELL: RAINBOW 9-19HZ | |

● EXISTING WELL	WORKING PAD SURFACE	EXISTING FACILITY	AGU ABOVE GROUND UTILITY LINE
● PROPOSED WELL	2000' WORKING PAD SURFACE BUFFER	EXISTING BUILDING	UGP BURIED POWER LINE
● WATER WELL	PROPOSED OIL & GAS LOCATION	RESIDENTIAL BUILDING UNIT	EPL EXISTING PIPELINE
— PUBLIC ROAD	PUMP JACK AREA	NON-RESIDENTIAL BUILDING UNIT	EWL EXISTING WATERLINE
— PRIVATE ROAD	PROPOSED FACILITY	TEMPORARY EQUIPMENT AREA	
— EXISTING FENCE	DITCH/CANAL/DRAINAGE	RAILROAD	

ALL MEASUREMENTS ARE MADE
FROM NEAREST EDGE OF
WORKING PAD SURFACE

SURFACE USE: DRYLAND CROP

NEAREST BUILDING UNIT: ±2844' W

PREPARED FOR:
Kerr-McGee Oil & Gas Onshore LP



LOVELAND OFFICE
6706 North Franklin Avenue
Loveland, Colorado 80538
Phone: 970-776-1331

SHERIDAN OFFICE
1095 Saberton Avenue
Sheridan, Wyoming 82801
Phone: 307-674-6069

DATE SURVEYED: 2/21/22
DATE: 3/1/22
DRAFTER: GLK
REVISED:

DATA SOURCES & NOTES:
- AERIAL COURTESY OF NEARMAP.
- WATER WELLS COURTESY OF COLORADO DIVISION OF WATER RESOURCES.
- MANY FEATURES ON THIS MAP COME FROM PUBLICLY AVAILABLE DATA AND FEATURES LYING OUTSIDE THE SURFACE PROPERTY MAY HAVE BEEN OBTAINED FROM AERIAL IMAGERY. THE ACCURACY AND COMPLETENESS OF SAID DATA HAS NOT BEEN VERIFIED BY 609 CONSULTING, LLC. EXISTING CONDITIONS MAY DIFFER FROM WHAT IS SHOWN.