

HYDROLOGY MAP  
RAINBOW 24-9HZ  
HORIZONTAL MULTI-WELL PAD

E1/2 SECTION 9, TOWNSHIP 5 NORTH, RANGE 67 WEST, 6TH P.M., GREELEY, COLORADO

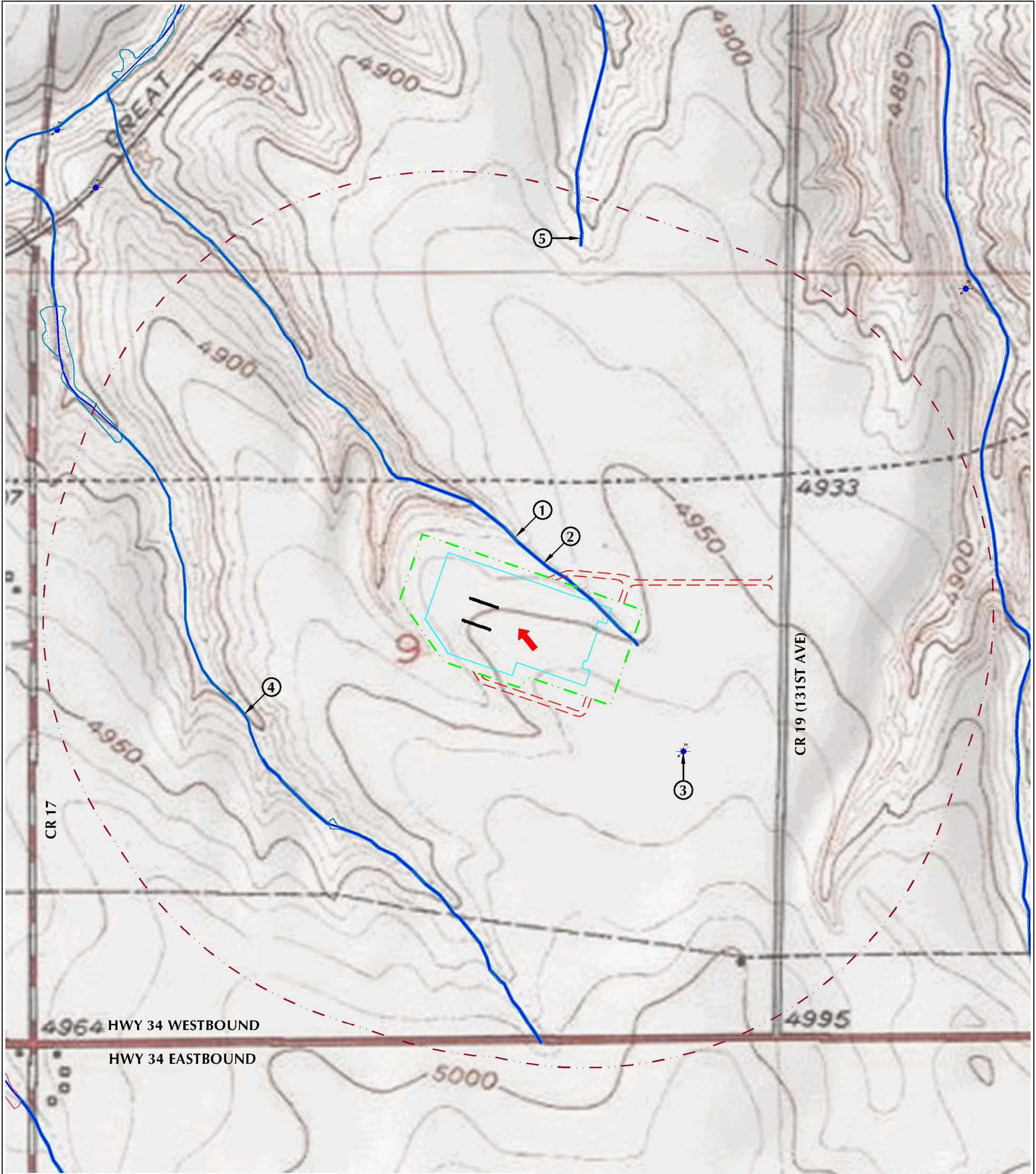

- NOTES:
- WORKING PAD SURFACE IS NOT WITHIN 2640' OF A GUDI OR TYPE III AQUIFER PUBLIC WATER SYSTEM WELL.
  - WORKING PAD SURFACE DOES NOT HAVE ANY SURFACE WATERS WITHIN 2640' THAT ARE 15 MILES UPSTREAM OF A PUBLIC WATER SYSTEM INTAKE.

- NWI RIVERINE/POND/WETLAND AREAS ARE  $\pm 0'$ ,  $\pm 1389'$  SW,  $\pm 1392'$  SW,  $\pm 1406'$  SW,  $\pm 2299'$  N AND  $\pm 2385'$  W.
- INTERMITTENT DRAINAGE IS  $\pm 0'$ .
- EXISTING WATER WELL (PERMIT #32200-MH, PERMIT ISSUED) IS  $\pm 817'$  SE.
- INTERMITTENT DRAINAGE IS  $\pm 1398'$  SW.
- INTERMITTENT DRAINAGE IS  $\pm 2309'$  N.

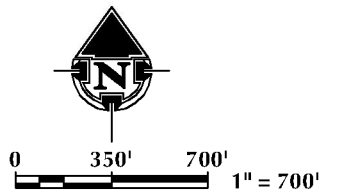

- LEGEND
- |  |                                  |  |   |
|--|----------------------------------|--|---|
|  | PROPOSED WELL                    |  | PROPOSED OIL & GAS LOCATION             |
|  | WATER WELL                       |  | WORKING PAD SURFACE                     |
|  | PROPOSED ACCESS ROAD             |  | 100-YEAR FLOODPLAIN (PRELIMINARY, 2020) |
|  | DITCH/CANAL/DRAINAGE             |  | 100-YEAR FLOODWAY (PRELIMINARY, 2020)   |
|  | DOWNGRADIENT                     |  | 100-YEAR FLOODPLAIN (EFFECTIVE, 2016)   |
|  | 2640' WORKING PAD SURFACE BUFFER |  | NWI RIVERINE/POND/WETLAND               |
|  |                                  |  | NWI RIPARIAN AREA                       |

ALL MEASUREMENTS ARE MADE  
FROM NEAREST EDGE OF  
WORKING PAD SURFACE



LOVELAND OFFICE  
6706 North Franklin Avenue  
Loveland, Colorado 80538  
Phone: 970-776-1331

SHERIDAN OFFICE  
1095 Saberton Avenue  
Sheridan, Wyoming 82801  
Phone: 307-674-6069

DATE SURVEYED: 2/21/22  
DATE: 3/1/22  
DRAFTER: GLK  
REVISED:

DATA SOURCES & NOTES:  
- TOPOGRAPHIC MAP IS COURTESY OF USGS.  
- WATER WELLS COURTESY OF COLORADO DIVISION OF WATER RESOURCES.  
- MANY FEATURES ON THIS MAP COME FROM PUBLICLY AVAILABLE DATA AND SURFACE WATER LYING OUTSIDE THE SURFACE PROPERTY MAY HAVE BEEN OBTAINED FROM AERIAL IMAGERY. THE ACCURACY AND COMPLETENESS OF SAID DATA HAS NOT BEEN VERIFIED BY 609 CONSULTING, LLC. EXISTING CONDITIONS MAY DIFFER FROM WHAT IS SHOWN.

PREPARED FOR:  
Kerr-McGee Oil & Gas Onshore LP