

# Inspection Photos

API: 125-06704

Operator: PRIME OPERATING COMPANY

Inspection Date: 7/20/2022



**COLORADO**

**Oil & Gas Conservation  
Commission**

Department of Natural Resources

API: 125-06704 | Date: 7/20/2022

## Inspection Photos



**Photo 1.** Facing northwest toward the location.. The location has not established desirable vegetation cover of at least 80% of reference area levels.



**COLORADO**  
Oil & Gas Conservation  
Commission

Department of Natural Resources

API: 125-06704 | Date: 7/20/2022



## Inspection Photos



**Photo 2.** Center of the location facing southeast. The location has not established desirable vegetation cover of at least 80% of reference area levels.



**COLORADO**  
Oil & Gas Conservation  
Commission

Department of Natural Resources

API: 125-06704 | Date: 7/20/2022



## Inspection Photos



**Photo 3.** Facing southeast at the location. A 100 ft. tape measure is placed across the location for scale. This area does not have sufficient vegetation establishment and consists of undesirable weeds (Kochia). There is a piece of silt fence debris shown in the photo.



**COLORADO**  
Oil & Gas Conservation  
Commission

Department of Natural Resources

API: 125-06704 | Date: 7/20/2022



## Inspection Photos



**Photo 4.** View of groundcover at the center of the location shows bare soils as well as undesirable weeds (Kochia).



**COLORADO**  
Oil & Gas Conservation  
Commission

Department of Natural Resources

API: 125-06704 | Date: 7/20/2022



## Inspection Photos

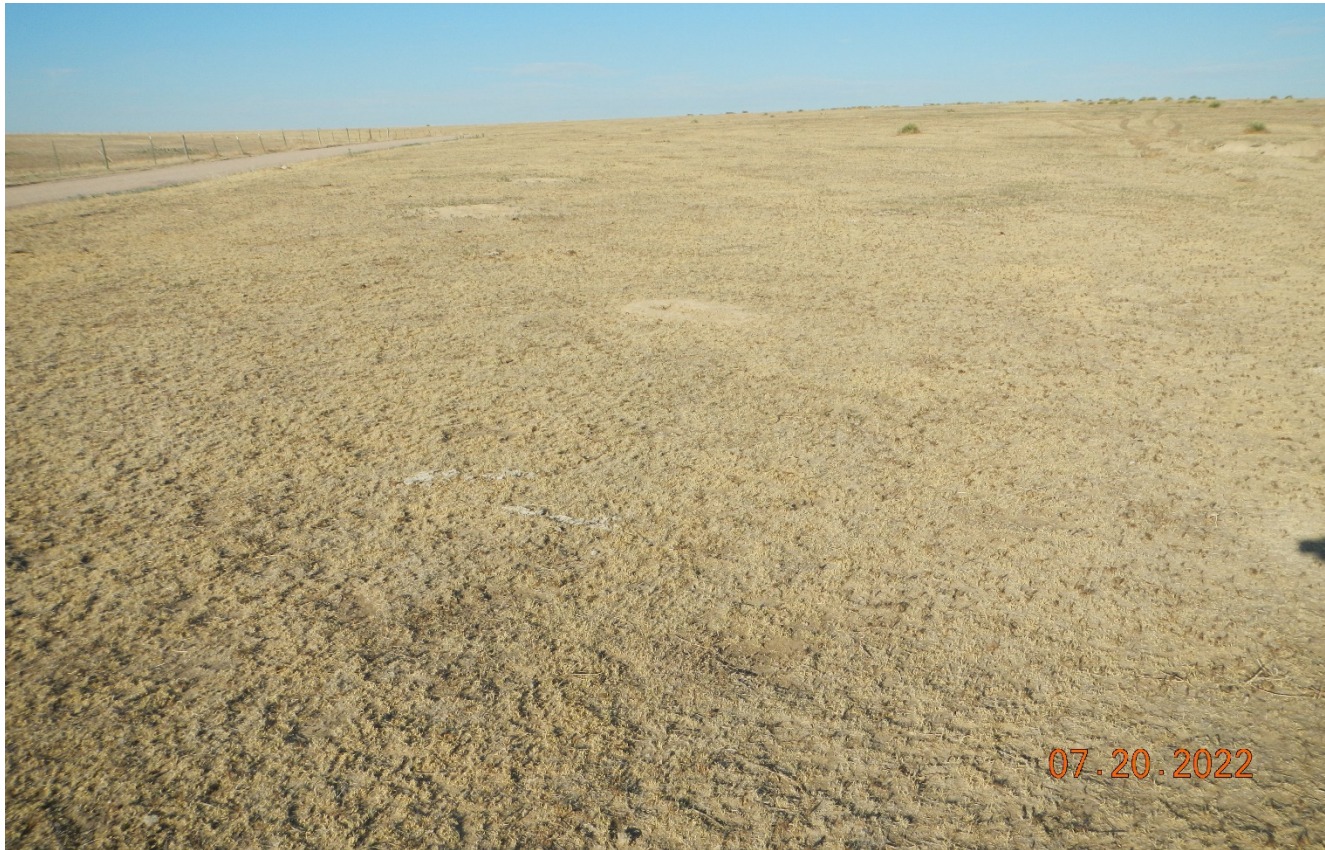

**Photo 5.** Facing southwest at the surrounding undisturbed Buffalo grass pasture.



**COLORADO**  
Oil & Gas Conservation  
Commission

Department of Natural Resources

API: 125-06704 | Date: 7/20/2022