

OIL AND GAS CONSERVATION COMMISSION
OF THE STATE OF COLORADO

RECEIVED

SEP 10 1969



COLO. OIL & GAS CONS. COMM.

APPLICATION FOR PERMIT TO DRILL, DEEPEN, OR PLUG BACK

1a. TYPE OF WORK

DRILL ☒

DEEPEN ☐

PLUG BACK ☐

b. TYPE OF WELL

OIL WELL ☒

GAS WELL ☐

OTHER ☐

SINGLE ZONE ☐

MULTIPLE ZONE ☐

2. NAME OF OPERATOR

Petro-Lewis Corporation

3. ADDRESS OF OPERATOR

1224 Denver Club Building, Denver, Colorado

4. LOCATION OF WELL (Report location clearly and in accordance with any State requirements.)

At surface

660'FSL, 660'FEL, Sec. 36, T3S, R59W,

At proposed prod. zone Adams County, Colorado

14. DISTANCE IN MILES AND DIRECTION FROM NEAREST TOWN OR POST OFFICE

15. DISTANCE FROM PROPOSED

LOCATION TO NEAREST PROPERTY OR LEASE LINE, FT. (Also to nearest drlg. line, if any)

18. DISTANCE FROM PROPOSED LOCATION

TO NEAREST WELL, DRILLING, COMPLETED, OR APPLIED FOR, ON THIS LEASE, FT.

16. NO. OF ACRES IN LEASE *

640

19. PROPOSED DEPTH

6000'

17. NO. OF ACRES ASSIGNED TO THIS WELL

40

20. ROTARY OR CABLE TOOLS

Rotary

21. ELEVATIONS (Show whether DF, RT, GR, etc.)

5144' Ground

22. APPROX. DATE WORK WILL START

September 20, 1969

23.

PROPOSED CASING AND CEMENTING PROGRAM

SIZE OF HOLE	SIZE OF CASING	WEIGHT PER FOOT	SETTING DEPTH	QUANTITY OF CEMENT
12-1/4"	8-5/8"	24#	150'	To Surface

* DESCRIBE LEASE

We propose to drill this well with rotary tools to a depth of 6000' or 100' penetration into the "J" formation. An Induction Electric Survey will be run from base of surface casing to total depth and a BHC Sonic G.R. minimum run, if commercial production is encountered a 5-1/2" OD, 14# oil string will be run and set through the producing zone and cemented with sufficient cement to displace 1000'.

Blanket

DVR	
FJP	<input checked="" type="checkbox"/>
HHM	
JAM	<input checked="" type="checkbox"/>

Blanket
9/10/69
etc. 577

Blanket

Owners Surety Bond No. 1541706

IN ABOVE SPACE DESCRIBE PROPOSED PROGRAM: If proposal is to deepen or plug back, give data on present productive zone and proposed new productive zone. If proposal is to drill or deepen directionally, give pertinent data on subsurface locations and measured and true vertical depths. Give blowout preventer program, if any.

24.

SIGNED

Don Vickory
D. L. Vickory

TITLE Production Department

DATE September 8, 1969

(This space for Federal or State office use)

PERMIT NO.

69 560

APPROVAL DATE

DIRECTOR

APPROVED BY

McRogers

TITLE

O & G CONS. COMM.

DATE

SEP 10 1969

CONDITIONS OF APPROVAL, IF ANY:

See Instructions On Reverse Side

69-560

05 001 6088

CERTIFICATE OF SURVEY
for
PetroLewis
Adams County, Colorado

RECEIVED

SEP 10 1969

COLO. OIL & GAS CONS. COMM.

T3S R59W 6PM

RECEIVED

JUN 3 1971

COLO. OIL & GAS CONS. COMM.

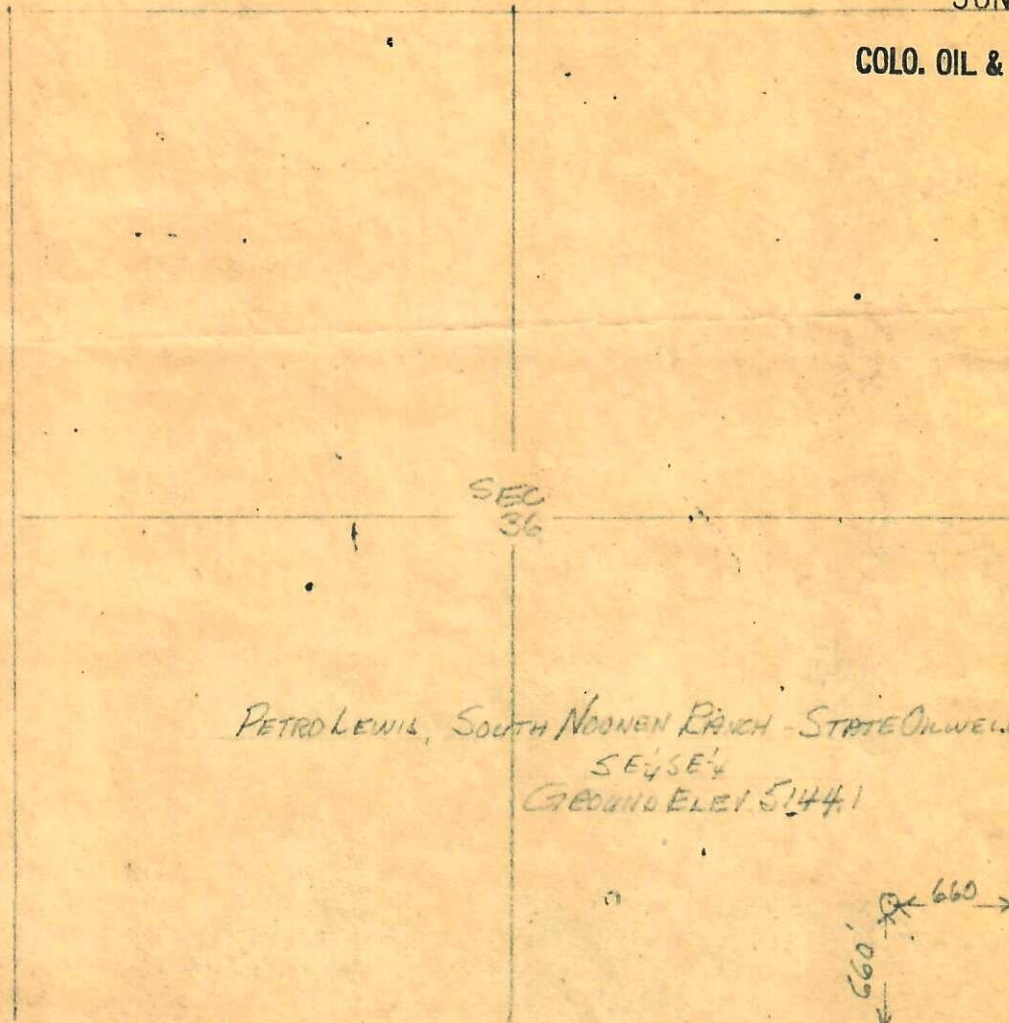

I hereby certify that the above plat is an accurate representation of a correct survey showing the location of Petro Lewis South Noonен Ranch STATE No. 16-36 Oilwell in SE $\frac{1}{4}$ SE $\frac{1}{4}$ Sec. 36 T3S R59W 6PM. The elevation of the ground at the stake is 5144.1 feet above sea level from U.S.C.&G. Bench Mark.

Fort Morgan, Colorado
Sept. 7, 1969

Lucy J. Osborne
Registered Professional Engineer
State of Colorado

CERTIFICATE OF SURVEY
for
Petro Lewis
Adams County, Colorado

RECEIVED

SEP 10 1969

COLO. OIL & GAS CONS. COMM.

T3S R59W 6PM

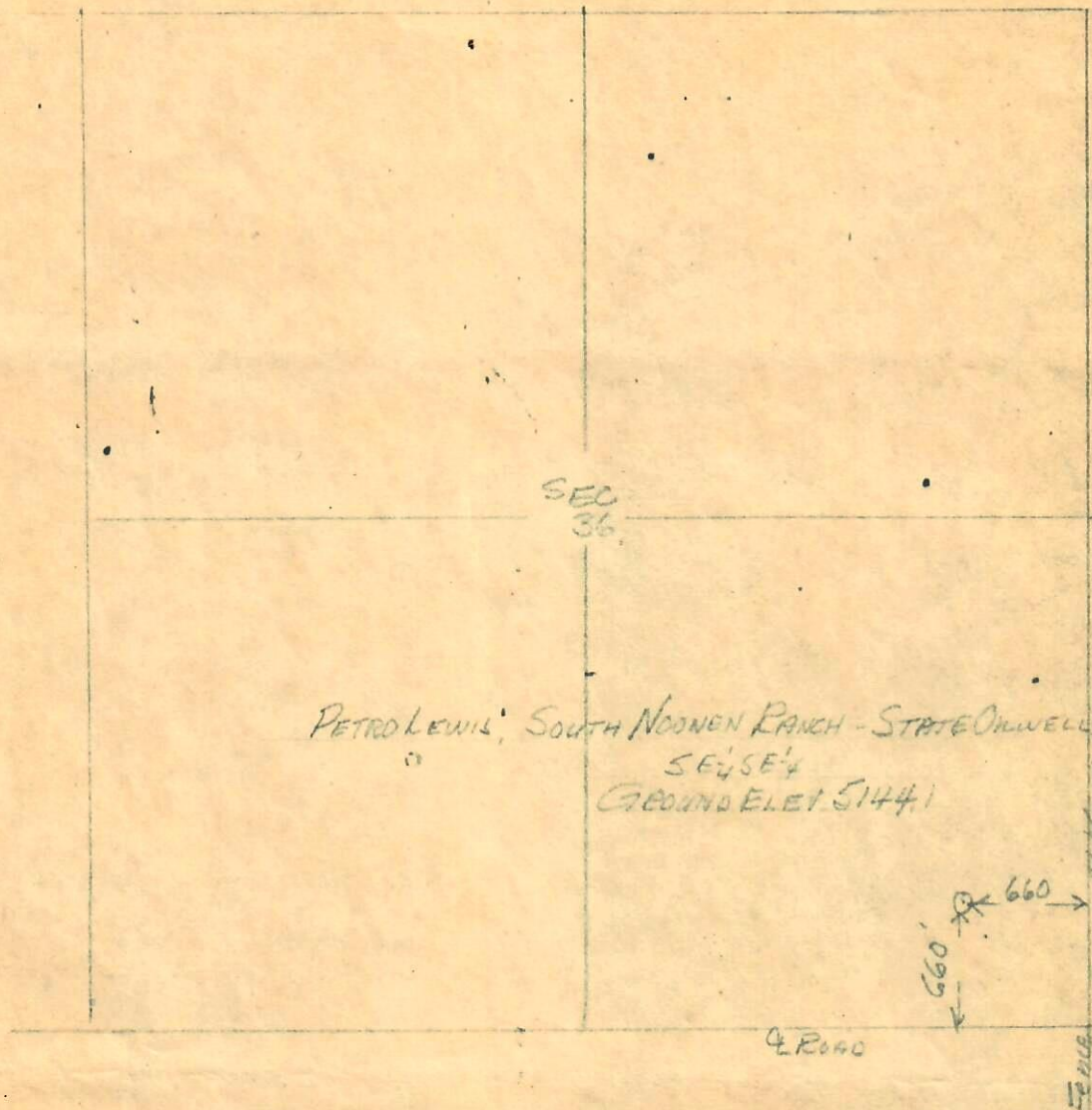

SCALE 1"=1000'

I hereby certify that the above plat is an accurate representation of a correct survey showing the location of Petro Lewis South Noonен Ranch STATE N 1/4 Sec 36 Oilwell in SE 1/4 SE 1/4 Sec. 36 T3S R59W 6PM. The elevation of the ground at the stake is 5144.1 feet above sea level from U.S.C. & G. Bench Mark.

Fort Morgan, Colorado
Sept. 7, 1969

Bevil Osborne
Registered Professional Engineer
State of Colorado