

PROJECT DETAILS: Garfield County, CO (Nad 83)

Geodetic System: US State Plane 1983
 Datum: North American Datum 1983
 Ellipsoid: GRS 1980
 Zone: Colorado Central Zone
 System Datum: Mean Sea Level

WELLBORE TARGET DETAILS (MAP CO-ORDINATES AND LAT/LONG)

Name	TVD	+N/-S	+E/-W	Northing	Easting	Latitude	Longitude	Shape
WMC 533-19-793 - VP	7558.00	-325.64	2553.16	1588171.00	2346495.00	39.425447	-107.813679	Circle (Radius: 50.00)
WMC 533-19-793 - PBHL	10833.00	-325.64	2553.16	1588171.00	2346495.00	39.425447	-107.813679	Point

REFERENCE INFORMATION

Co-ordinate (N/E) Reference: Site Honea Pad, True North
 Vertical (TVD) Reference: KB @ 8593.00usft
 Section (VS) Reference: Slot - WMC 533-19-793(36.87N, 37.37E)
 Measured Depth Reference: KB @ 8593.00usft
 Calculation Method: Minimum Curvature

ANNOTATIONS

MD	Inc	Azi	TVD	+N/-S	+E/-W	VSecDeparture	Annotation
200.00	0.00	0.00	200.00	36.87	37.37	0.00	Start Build 3.00
939.30	22.18	98.20	920.97	16.71	177.24	141.31	Start 5610.19 hold at 939.30 MD
6549.48	22.18	98.20	6116.06	-285.33	2273.43	2259.15	Start Drop -1.50
8028.07	0.00	0.00	7558.00	-325.64	2553.16	2541.77	Start 3275.00 hold at 8028.07 MD
11303.07	0.00	0.00	10833.00	-325.64	2553.16	2541.77	TD at 11303.07

WELL DETAILS: WMC 533-19-793

+N/-S	+E/-W	Northing	Ground Elev.	Easting	Latitude	Longitude	Slot
36.87	37.37	1588597.70	8563.00	2343989.30	39.426442	-107.822585	WMC 533-19-793

FORMATION TOP DETAILS

TVDPath	MDPath	Formation
0.00	0.00	GRRV
300.00	300.05	U_WASATCH
4628.00	4942.52	G_SAND
5718.00	6119.62	FRUN
6588.00	7047.33	L_WSCH
7028.00	7496.36	OCRK
7558.00	8028.07	TOPGAS
7558.00	8028.07	U_MVRD
9643.00	10113.07	CMEQ
10483.00	10953.07	RLNS

CASING DETAILS

TVD	MD	Name	Size
1100.00	1132.63	9 5/8" Surface Casing	9-5/8

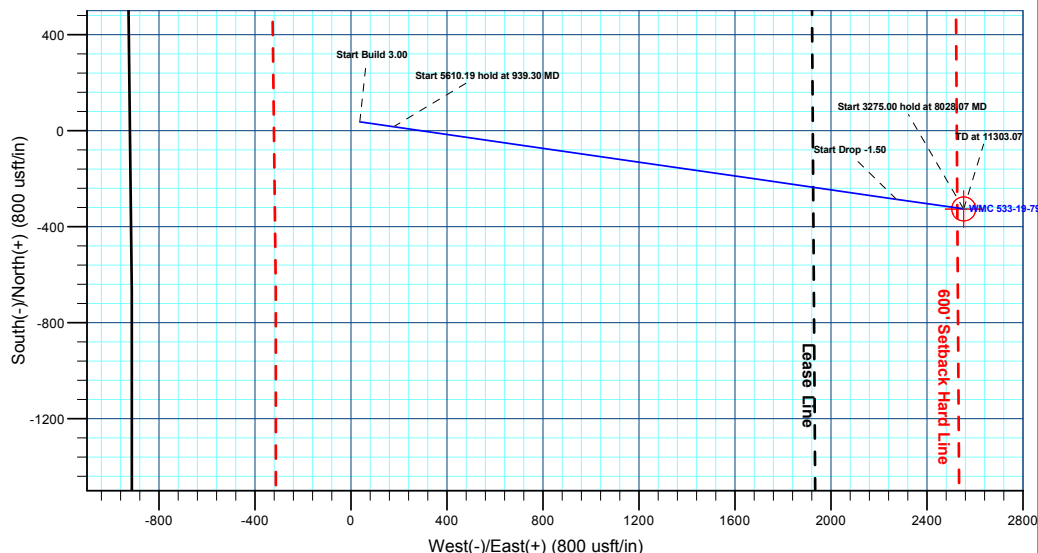
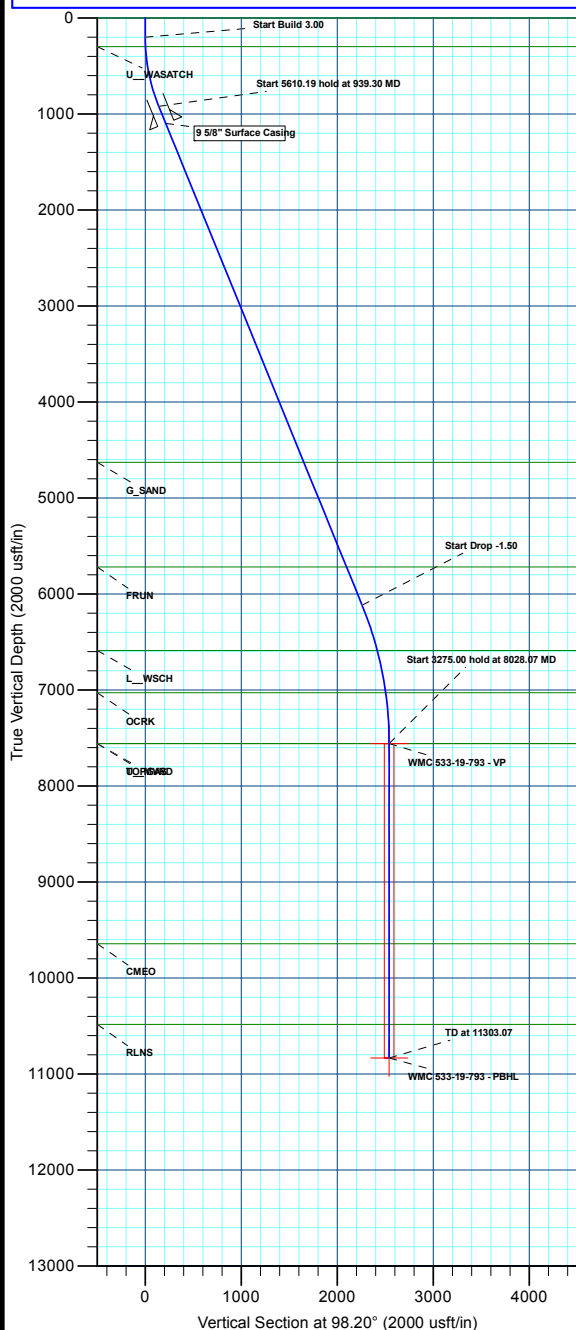
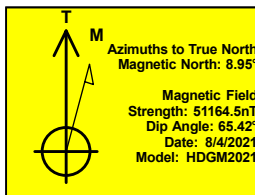
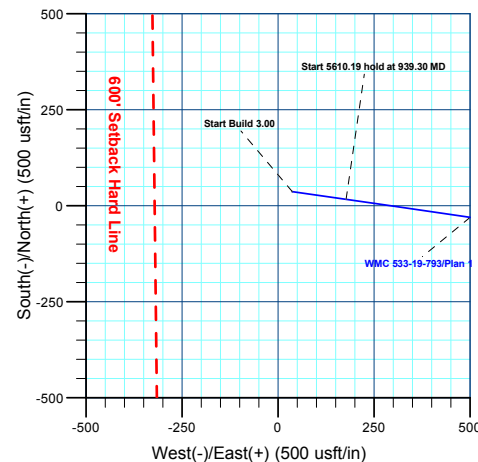



Terra Energy Partners, LLP

Garfield County, CO (Nad 83)

Honea Pad

WMC 533-19-793 - Slot WMC 533-19-793

Wellbore #1

Plan: Plan 1

KLX Well Planning Report

26 January, 2022



Database:	EDM 5000.1 Single User Db	Local Co-ordinate Reference:	Site Honea Pad
Company:	Terra Energy Partners, LLP	TVD Reference:	KB @ 8593.00usft
Project:	Garfield County, CO (Nad 83)	MD Reference:	KB @ 8593.00usft
Site:	Honea Pad	North Reference:	True
Well:	WMC 533-19-793	Survey Calculation Method:	Minimum Curvature
Wellbore:	Wellbore #1		
Design:	Plan 1		

Project	Garfield County, CO (Nad 83)		
Map System:	US State Plane 1983	System Datum:	Mean Sea Level
Geo Datum:	North American Datum 1983		
Map Zone:	Colorado Central Zone		

Site		Honea Pad			
Site Position:		Northing:	1,588,561.80 usft	Latitude:	39.426341
From:	Map	Easting:	2,343,951.00 usft	Longitude:	-107.822717
Position Uncertainty:	0.00 usft	Slot Radius:	13-3/16 "	Grid Convergence:	-1.46 °

Well	WMC 533-19-793 - Slot WMC 533-19-793					
Well Position	+N/-S	36.87 usft	Northing:	1,588,597.70 usft	Latitude:	39.426442
	+E/-W	37.37 usft	Easting:	2,343,989.30 usft	Longitude:	-107.822585
Position Uncertainty		0.00 usft	Wellhead Elevation:		Ground Level:	8,563.00 usft

Wellbore	Wellbore #1				
Magnetics	Model Name	Sample Date	Declination (°)	Dip Angle (°)	Field Strength (nT)
	HDGM2021	8/4/2021	8.95	65.42	51,164.50000000

Design	Plan 1			
Audit Notes:				
Version:	Phase:	PLAN	Tie On Depth:	0.00
Vertical Section:	Depth From (TVD) (usft)	+N/-S (usft)	+E/-W (usft)	Direction (°)
	0.00	36.87	37.37	98.20

Plan Sections										
Measured Depth (usft)	Inclination (°)	Azimuth (°)	Vertical Depth (usft)	+N/-S (usft)	+E/-W (usft)	Dogleg Rate (°/100usft)	Build Rate (°/100usft)	Turn Rate (°/100usft)	TFO (°)	Target
0.00	0.00	0.00	0.00	36.87	37.37	0.00	0.00	0.00	0.00	
200.00	0.00	0.00	200.00	36.87	37.37	0.00	0.00	0.00	0.00	
939.30	22.18	98.20	920.97	16.71	177.24	3.00	3.00	0.00	98.20	
6,549.48	22.18	98.20	6,116.06	-285.33	2,273.43	0.00	0.00	0.00	0.00	
8,028.07	0.00	0.00	7,558.00	-325.64	2,553.16	1.50	-1.50	0.00	180.00	WMC 533-19-793 - VI
11,303.07	0.00	0.00	10,833.00	-325.64	2,553.16	0.00	0.00	0.00	0.00	WMC 533-19-793 - PI

Database:	EDM 5000.1 Single User Db	Local Co-ordinate Reference:	Site Honea Pad
Company:	Terra Energy Partners, LLP	TVD Reference:	KB @ 8593.00usft
Project:	Garfield County, CO (Nad 83)	MD Reference:	KB @ 8593.00usft
Site:	Honea Pad	North Reference:	True
Well:	WMC 533-19-793	Survey Calculation Method:	Minimum Curvature
Wellbore:	Wellbore #1		
Design:	Plan 1		

Planned Survey									
Measured Depth (usft)	Inclination (°)	Azimuth (°)	Vertical Depth (usft)	+N/-S (usft)	+E/-W (usft)	Vertical Section (usft)	Dogleg Rate (°/100usft)	Build Rate (°/100usft)	Turn Rate (°/100usft)
GRRV									
0.00	0.00	0.00	0.00	36.87	37.37	0.00	0.00	0.00	0.00
100.00	0.00	0.00	100.00	36.87	37.37	0.00	0.00	0.00	0.00
Start Build 3.00									
200.00	0.00	0.00	200.00	36.87	37.37	0.00	0.00	0.00	0.00
300.00	3.00	98.20	299.95	36.49	39.96	2.62	3.00	3.00	0.00
U_WASATCH									
300.05	3.00	98.20	300.00	36.49	39.96	2.62	0.00	0.00	0.00
400.00	6.00	98.20	399.63	35.38	47.73	10.46	3.00	3.00	0.00
500.00	9.00	98.20	498.77	33.51	60.64	23.51	3.00	3.00	0.00
600.00	12.00	98.20	597.08	30.92	78.68	41.74	3.00	3.00	0.00
700.00	15.00	98.20	694.31	27.59	101.78	65.08	3.00	3.00	0.00
800.00	18.00	98.20	790.18	23.54	129.89	93.48	3.00	3.00	0.00
900.00	21.00	98.20	884.43	18.78	162.93	126.85	3.00	3.00	0.00
Start 5610.19 hold at 939.30 MD									
939.30	22.18	98.20	920.97	16.71	177.24	141.31	3.00	3.00	0.00
1,000.00	22.18	98.20	977.18	13.45	199.92	164.23	0.00	0.00	0.00
1,100.00	22.18	98.20	1,069.78	8.06	237.28	201.98	0.00	0.00	0.00
9 5/8" Surface Casing									
1,132.63	22.18	98.20	1,100.00	6.31	249.47	214.29	0.00	0.00	0.00
1,200.00	22.18	98.20	1,162.39	2.68	274.65	239.73	0.00	0.00	0.00
1,300.00	22.18	98.20	1,254.99	-2.71	312.01	277.48	0.00	0.00	0.00
1,400.00	22.18	98.20	1,347.59	-8.09	349.37	315.23	0.00	0.00	0.00
1,500.00	22.18	98.20	1,440.19	-13.47	386.74	352.98	0.00	0.00	0.00
1,600.00	22.18	98.20	1,532.79	-18.86	424.10	390.73	0.00	0.00	0.00
1,700.00	22.18	98.20	1,625.39	-24.24	461.47	428.48	0.00	0.00	0.00
1,800.00	22.18	98.20	1,717.99	-29.62	498.83	466.23	0.00	0.00	0.00
1,900.00	22.18	98.20	1,810.59	-35.01	536.19	503.98	0.00	0.00	0.00
2,000.00	22.18	98.20	1,903.19	-40.39	573.56	541.73	0.00	0.00	0.00
2,100.00	22.18	98.20	1,995.79	-45.78	610.92	579.48	0.00	0.00	0.00
2,200.00	22.18	98.20	2,088.40	-51.16	648.29	617.23	0.00	0.00	0.00
2,300.00	22.18	98.20	2,181.00	-56.54	685.65	654.98	0.00	0.00	0.00
2,400.00	22.18	98.20	2,273.60	-61.93	723.01	692.73	0.00	0.00	0.00
2,500.00	22.18	98.20	2,366.20	-67.31	760.38	730.48	0.00	0.00	0.00
2,600.00	22.18	98.20	2,458.80	-72.70	797.74	768.23	0.00	0.00	0.00
2,700.00	22.18	98.20	2,551.40	-78.08	835.11	805.97	0.00	0.00	0.00
2,800.00	22.18	98.20	2,644.00	-83.46	872.47	843.72	0.00	0.00	0.00
2,900.00	22.18	98.20	2,736.60	-88.85	909.83	881.47	0.00	0.00	0.00
3,000.00	22.18	98.20	2,829.20	-94.23	947.20	919.22	0.00	0.00	0.00
3,100.00	22.18	98.20	2,921.80	-99.61	984.56	956.97	0.00	0.00	0.00
3,200.00	22.18	98.20	3,014.41	-105.00	1,021.93	994.72	0.00	0.00	0.00
3,300.00	22.18	98.20	3,107.01	-110.38	1,059.29	1,032.47	0.00	0.00	0.00
3,400.00	22.18	98.20	3,199.61	-115.77	1,096.65	1,070.22	0.00	0.00	0.00
3,500.00	22.18	98.20	3,292.21	-121.15	1,134.02	1,107.97	0.00	0.00	0.00
3,600.00	22.18	98.20	3,384.81	-126.53	1,171.38	1,145.72	0.00	0.00	0.00
3,700.00	22.18	98.20	3,477.41	-131.92	1,208.75	1,183.47	0.00	0.00	0.00
3,800.00	22.18	98.20	3,570.01	-137.30	1,246.11	1,221.22	0.00	0.00	0.00
3,900.00	22.18	98.20	3,662.61	-142.69	1,283.47	1,258.97	0.00	0.00	0.00
4,000.00	22.18	98.20	3,755.21	-148.07	1,320.84	1,296.72	0.00	0.00	0.00
4,100.00	22.18	98.20	3,847.81	-153.45	1,358.20	1,334.47	0.00	0.00	0.00
4,200.00	22.18	98.20	3,940.42	-158.84	1,395.57	1,372.22	0.00	0.00	0.00
4,300.00	22.18	98.20	4,033.02	-164.22	1,432.93	1,409.97	0.00	0.00	0.00
4,400.00	22.18	98.20	4,125.62	-169.60	1,470.29	1,447.72	0.00	0.00	0.00
4,500.00	22.18	98.20	4,218.22	-174.99	1,507.66	1,485.47	0.00	0.00	0.00

Database:	EDM 5000.1 Single User Db	Local Co-ordinate Reference:	Site Honea Pad
Company:	Terra Energy Partners, LLP	TVD Reference:	KB @ 8593.00usft
Project:	Garfield County, CO (Nad 83)	MD Reference:	KB @ 8593.00usft
Site:	Honea Pad	North Reference:	True
Well:	WMC 533-19-793	Survey Calculation Method:	Minimum Curvature
Wellbore:	Wellbore #1		
Design:	Plan 1		

Planned Survey									
Measured Depth (usft)	Inclination (°)	Azimuth (°)	Vertical Depth (usft)	+N/-S (usft)	+E/-W (usft)	Vertical Section (usft)	Dogleg Rate (°/100usft)	Build Rate (°/100usft)	Turn Rate (°/100usft)
4,600.00	22.18	98.20	4,310.82	-180.37	1,545.02	1,523.22	0.00	0.00	0.00
4,700.00	22.18	98.20	4,403.42	-185.76	1,582.39	1,560.97	0.00	0.00	0.00
4,800.00	22.18	98.20	4,496.02	-191.14	1,619.75	1,598.72	0.00	0.00	0.00
4,900.00	22.18	98.20	4,588.62	-196.52	1,657.11	1,636.47	0.00	0.00	0.00
G_SAND									
4,942.52	22.18	98.20	4,628.00	-198.81	1,673.00	1,652.53	0.00	0.00	0.00
5,000.00	22.18	98.20	4,681.22	-201.91	1,694.48	1,674.22	0.00	0.00	0.00
5,100.00	22.18	98.20	4,773.82	-207.29	1,731.84	1,711.97	0.00	0.00	0.00
5,200.00	22.18	98.20	4,866.43	-212.67	1,769.21	1,749.72	0.00	0.00	0.00
5,300.00	22.18	98.20	4,959.03	-218.06	1,806.57	1,787.47	0.00	0.00	0.00
5,400.00	22.18	98.20	5,051.63	-223.44	1,843.93	1,825.22	0.00	0.00	0.00
5,500.00	22.18	98.20	5,144.23	-228.83	1,881.30	1,862.97	0.00	0.00	0.00
5,600.00	22.18	98.20	5,236.83	-234.21	1,918.66	1,900.72	0.00	0.00	0.00
5,700.00	22.18	98.20	5,329.43	-239.59	1,956.03	1,938.47	0.00	0.00	0.00
5,800.00	22.18	98.20	5,422.03	-244.98	1,993.39	1,976.22	0.00	0.00	0.00
5,900.00	22.18	98.20	5,514.63	-250.36	2,030.75	2,013.97	0.00	0.00	0.00
6,000.00	22.18	98.20	5,607.23	-255.75	2,068.12	2,051.72	0.00	0.00	0.00
6,100.00	22.18	98.20	5,699.83	-261.13	2,105.48	2,089.47	0.00	0.00	0.00
FRUN									
6,119.62	22.18	98.20	5,718.00	-262.19	2,112.81	2,096.88	0.00	0.00	0.00
6,200.00	22.18	98.20	5,792.44	-266.51	2,142.85	2,127.22	0.00	0.00	0.00
6,300.00	22.18	98.20	5,885.04	-271.90	2,180.21	2,164.97	0.00	0.00	0.00
6,400.00	22.18	98.20	5,977.64	-277.28	2,217.57	2,202.72	0.00	0.00	0.00
6,500.00	22.18	98.20	6,070.24	-282.66	2,254.94	2,240.47	0.00	0.00	0.00
Start Drop -1.50									
6,549.48	22.18	98.20	6,116.06	-285.33	2,273.43	2,259.15	0.00	0.00	0.00
6,600.00	21.42	98.20	6,162.96	-288.00	2,292.00	2,277.91	1.50	-1.50	0.00
6,700.00	19.92	98.20	6,256.52	-293.04	2,326.93	2,313.21	1.50	-1.50	0.00
6,800.00	18.42	98.20	6,350.98	-297.72	2,359.44	2,346.05	1.50	-1.50	0.00
6,900.00	16.92	98.20	6,446.25	-302.05	2,389.48	2,376.40	1.50	-1.50	0.00
7,000.00	15.42	98.20	6,542.29	-306.02	2,417.05	2,404.25	1.50	-1.50	0.00
L_WSCH									
7,047.33	14.71	98.20	6,588.00	-307.78	2,429.22	2,416.56	1.50	-1.50	0.00
7,100.00	13.92	98.20	6,639.03	-309.63	2,442.11	2,429.58	1.50	-1.50	0.00
7,200.00	12.42	98.20	6,736.40	-312.88	2,464.67	2,452.36	1.50	-1.50	0.00
7,300.00	10.92	98.20	6,834.33	-315.77	2,484.69	2,472.59	1.50	-1.50	0.00
7,400.00	9.42	98.20	6,932.75	-318.29	2,502.17	2,490.25	1.50	-1.50	0.00
OCRK									
7,496.36	7.98	98.20	7,028.00	-320.37	2,516.59	2,504.82	1.50	-1.50	0.00
7,500.00	7.92	98.20	7,031.61	-320.44	2,517.09	2,505.33	1.50	-1.50	0.00
7,600.00	6.42	98.20	7,130.82	-322.22	2,529.44	2,517.81	1.50	-1.50	0.00
7,700.00	4.92	98.20	7,230.33	-323.63	2,539.22	2,527.69	1.50	-1.50	0.00
7,800.00	3.42	98.20	7,330.06	-324.66	2,546.42	2,534.97	1.50	-1.50	0.00
7,900.00	1.92	98.20	7,429.95	-325.33	2,551.03	2,539.63	1.50	-1.50	0.00
8,000.00	0.42	98.20	7,529.93	-325.62	2,553.06	2,541.67	1.50	-1.50	0.00
Start 3275.00 hold at 8028.07 MD - U_MVRD - TOPGAS									
8,028.07	0.00	0.00	7,558.00	-325.64	2,553.16	2,541.77	1.50	-1.50	0.00
8,100.00	0.00	0.00	7,629.93	-325.64	2,553.16	2,541.77	0.00	0.00	0.00
8,200.00	0.00	0.00	7,729.93	-325.64	2,553.16	2,541.77	0.00	0.00	0.00
8,300.00	0.00	0.00	7,829.93	-325.64	2,553.16	2,541.77	0.00	0.00	0.00
8,400.00	0.00	0.00	7,929.93	-325.64	2,553.16	2,541.77	0.00	0.00	0.00
8,500.00	0.00	0.00	8,029.93	-325.64	2,553.16	2,541.77	0.00	0.00	0.00
8,600.00	0.00	0.00	8,129.93	-325.64	2,553.16	2,541.77	0.00	0.00	0.00

Database:	EDM 5000.1 Single User Db	Local Co-ordinate Reference:	Site Honea Pad
Company:	Terra Energy Partners, LLP	TVD Reference:	KB @ 8593.00usft
Project:	Garfield County, CO (Nad 83)	MD Reference:	KB @ 8593.00usft
Site:	Honea Pad	North Reference:	True
Well:	WMC 533-19-793	Survey Calculation Method:	Minimum Curvature
Wellbore:	Wellbore #1		
Design:	Plan 1		

Planned Survey									
Measured Depth (usft)	Inclination (°)	Azimuth (°)	Vertical Depth (usft)	+N/-S (usft)	+E/-W (usft)	Vertical Section (usft)	Dogleg Rate (°/100usft)	Build Rate (°/100usft)	Turn Rate (°/100usft)
8,700.00	0.00	0.00	8,229.93	-325.64	2,553.16	2,541.77	0.00	0.00	0.00
8,800.00	0.00	0.00	8,329.93	-325.64	2,553.16	2,541.77	0.00	0.00	0.00
8,900.00	0.00	0.00	8,429.93	-325.64	2,553.16	2,541.77	0.00	0.00	0.00
9,000.00	0.00	0.00	8,529.93	-325.64	2,553.16	2,541.77	0.00	0.00	0.00
9,100.00	0.00	0.00	8,629.93	-325.64	2,553.16	2,541.77	0.00	0.00	0.00
9,200.00	0.00	0.00	8,729.93	-325.64	2,553.16	2,541.77	0.00	0.00	0.00
9,300.00	0.00	0.00	8,829.93	-325.64	2,553.16	2,541.77	0.00	0.00	0.00
9,400.00	0.00	0.00	8,929.93	-325.64	2,553.16	2,541.77	0.00	0.00	0.00
9,500.00	0.00	0.00	9,029.93	-325.64	2,553.16	2,541.77	0.00	0.00	0.00
9,600.00	0.00	0.00	9,129.93	-325.64	2,553.16	2,541.77	0.00	0.00	0.00
9,700.00	0.00	0.00	9,229.93	-325.64	2,553.16	2,541.77	0.00	0.00	0.00
9,800.00	0.00	0.00	9,329.93	-325.64	2,553.16	2,541.77	0.00	0.00	0.00
9,900.00	0.00	0.00	9,429.93	-325.64	2,553.16	2,541.77	0.00	0.00	0.00
10,000.00	0.00	0.00	9,529.93	-325.64	2,553.16	2,541.77	0.00	0.00	0.00
10,100.00	0.00	0.00	9,629.93	-325.64	2,553.16	2,541.77	0.00	0.00	0.00
CMEO									
10,113.07	0.00	0.00	9,643.00	-325.64	2,553.16	2,541.77	0.00	0.00	0.00
10,200.00	0.00	0.00	9,729.93	-325.64	2,553.16	2,541.77	0.00	0.00	0.00
10,300.00	0.00	0.00	9,829.93	-325.64	2,553.16	2,541.77	0.00	0.00	0.00
10,400.00	0.00	0.00	9,929.93	-325.64	2,553.16	2,541.77	0.00	0.00	0.00
10,500.00	0.00	0.00	10,029.93	-325.64	2,553.16	2,541.77	0.00	0.00	0.00
10,600.00	0.00	0.00	10,129.93	-325.64	2,553.16	2,541.77	0.00	0.00	0.00
10,700.00	0.00	0.00	10,229.93	-325.64	2,553.16	2,541.77	0.00	0.00	0.00
10,800.00	0.00	0.00	10,329.93	-325.64	2,553.16	2,541.77	0.00	0.00	0.00
10,900.00	0.00	0.00	10,429.93	-325.64	2,553.16	2,541.77	0.00	0.00	0.00
RLNS									
10,953.07	0.00	0.00	10,483.00	-325.64	2,553.16	2,541.77	0.00	0.00	0.00
11,000.00	0.00	0.00	10,529.93	-325.64	2,553.16	2,541.77	0.00	0.00	0.00
11,100.00	0.00	0.00	10,629.93	-325.64	2,553.16	2,541.77	0.00	0.00	0.00
11,200.00	0.00	0.00	10,729.93	-325.64	2,553.16	2,541.77	0.00	0.00	0.00
TD at 11303.07									
11,303.07	0.00	0.00	10,833.00	-325.64	2,553.16	2,541.77	0.00	0.00	0.00

Design Targets									
Target Name	Dip Angle (°)	Dip Dir. (°)	TVD (usft)	+N/-S (usft)	+E/-W (usft)	Northing (usft)	Easting (usft)	Latitude	Longitude
- hit/miss target									
- Shape									
WMC 533-19-793 - VP	0.00	0.00	7,558.00	-325.64	2,553.16	1,588,171.00	2,346,495.00	39.425447	-107.813679
- plan hits target center									
- Circle (radius 50.00)									
WMC 533-19-793 - PBH	0.00	0.00	10,833.00	-325.64	2,553.16	1,588,171.00	2,346,495.00	39.425447	-107.813679
- plan hits target center									
- Point									

Casing Points				
Measured Depth (usft)	Vertical Depth (usft)	Name	Casing Diameter (")	Hole Diameter (")
1,132.63	1,100.00	9 5/8" Surface Casing	9-5/8	12-1/4

Database:	EDM 5000.1 Single User Db	Local Co-ordinate Reference:	Site Honea Pad
Company:	Terra Energy Partners, LLP	TVD Reference:	KB @ 8593.00usft
Project:	Garfield County, CO (Nad 83)	MD Reference:	KB @ 8593.00usft
Site:	Honea Pad	North Reference:	True
Well:	WMC 533-19-793	Survey Calculation Method:	Minimum Curvature
Wellbore:	Wellbore #1		
Design:	Plan 1		

Formations						
Measured Depth (usft)	Vertical Depth (usft)	Name	Lithology	Dip (°)	Dip Direction (°)	
0.00	0.00	GRRV				
300.05	300.00	U__WASATCH				
4,942.52	4,628.00	G_SAND				
6,119.62	5,718.00	FRUN				
7,047.33	6,588.00	L__WSCH				
7,496.36	7,028.00	OCRK				
8,028.07	7,558.00	U__MVRD				
8,028.07	7,558.00	TOPGAS				
10,113.07	9,643.00	CMEQ				
10,953.07	10,483.00	RLNS				

Plan Annotations					
Measured Depth (usft)	Vertical Depth (usft)	Local Coordinates			
		+N/-S (usft)	+E/-W (usft)	Comment	
200.00	200.00	36.87	37.37	Start Build 3.00	
939.30	920.97	16.71	177.24	Start 5610.19 hold at 939.30 MD	
6,549.48	6,116.06	-285.33	2,273.43	Start Drop -1.50	
8,028.07	7,558.00	-325.64	2,553.16	Start 3275.00 hold at 8028.07 MD	
11,303.07	10,833.00	-325.64	2,553.16	TD at 11303.07	