

ATC SU	AutoTrak Curve SU	Auto Trak Curve Steering Unit
ATC MWD	AutoTrak Curve MWD	Auto Trak Curve MWD
ATC LCPM	AutoTrak Curve LCPM	Auto Trak Curve LCPM

Comments

- 1 Baker Hughes Company runs 1 utilized 6 ¼ inch NaviGamma services (Gamma Ray and Directional) behind an 8 ½ inch PDC bit and rotary steerable assembly from 1932 to 17377 feet MD (1932 to 6647 feet TVD).
- 2 Depth measurements were obtained from a depth control system not supplied or operated by Baker Hughes. Due to a lack of control by Baker Hughes logging engineers, depth calibrations and measurements could not be independently verified and the unverified depths as supplied to Baker Hughes are being used to present logging data.
- 3 The Gamma Ray Apparent (GRAM) data is presented 0 to 300 API, per the customer's request.

Remarks

Number	Depth (ft)	Hole Section (in)	Run No.	Remark
1	17364.00	8.500	1	The interval from 17364 to 17377 feet MD (6647 to 6647 feet TVD) was not logged due to sensor to bit offset at well TD.

Curve Mnemonics

Presented Curves	Description	Units
ROPA	Depth Averaged ROP 3 ft Average	ft/h
TVD	True Vertical Depth	ft
WOBA	Weight On Bit, Average 1 ft Average	klb
GRAM	Gamma Ray - Apparent - Memory 0.5 ft Average	API
GRIM	Gamma Ray - Data Point Indicator - Memory	unitless
GRTM	Gamma Ray - Time Since Drilled - Memory	min
TCDM	Directional Real-Time Survey Temperature	degF

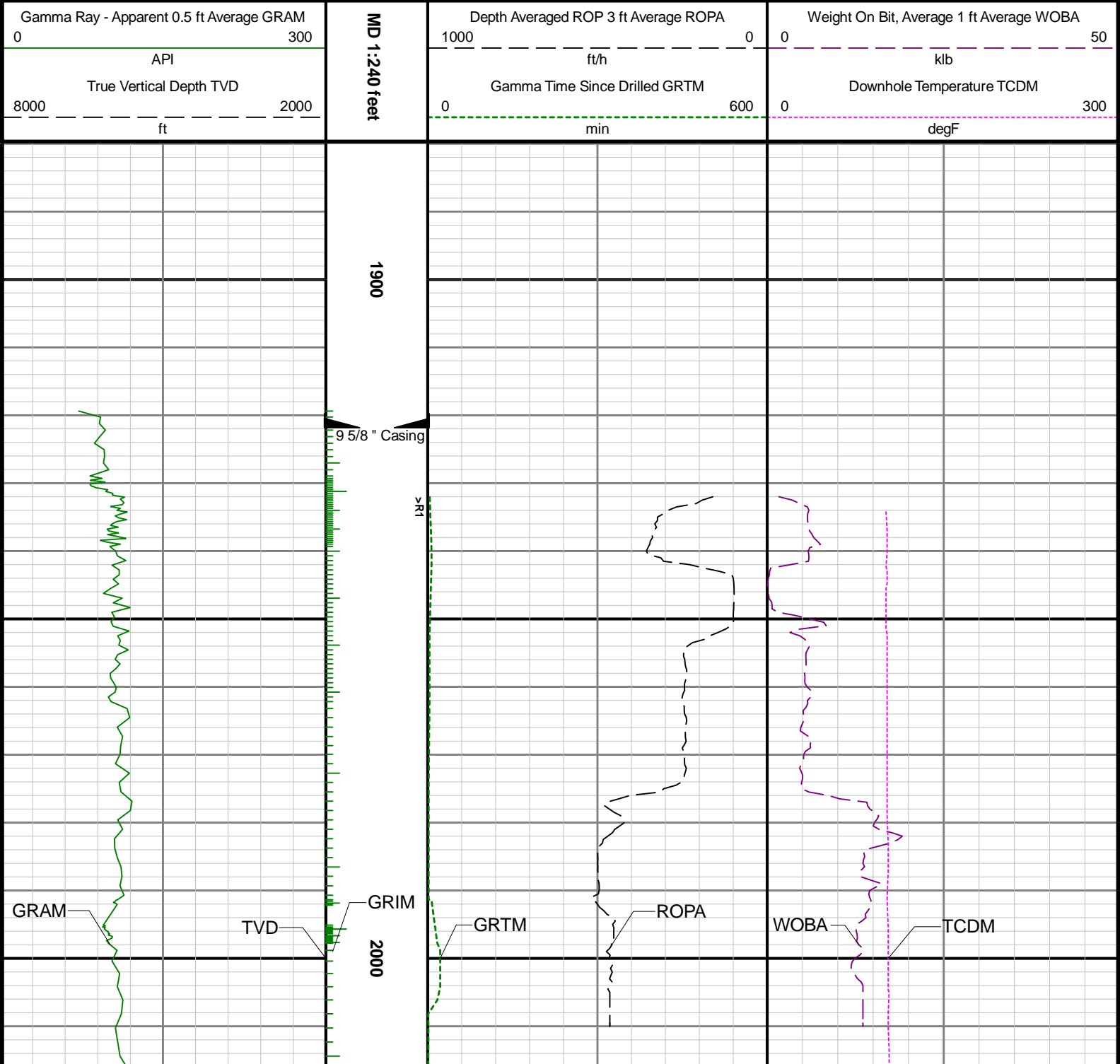

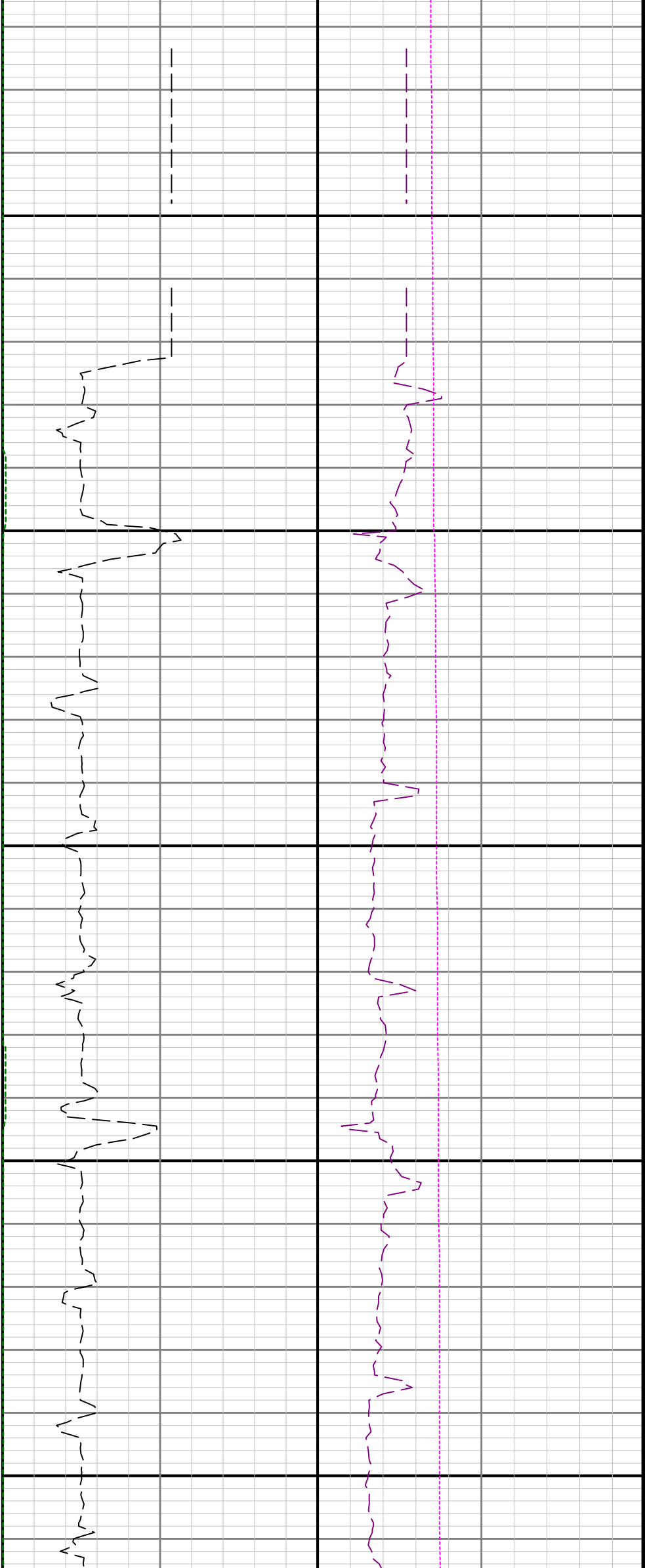

2100

2200

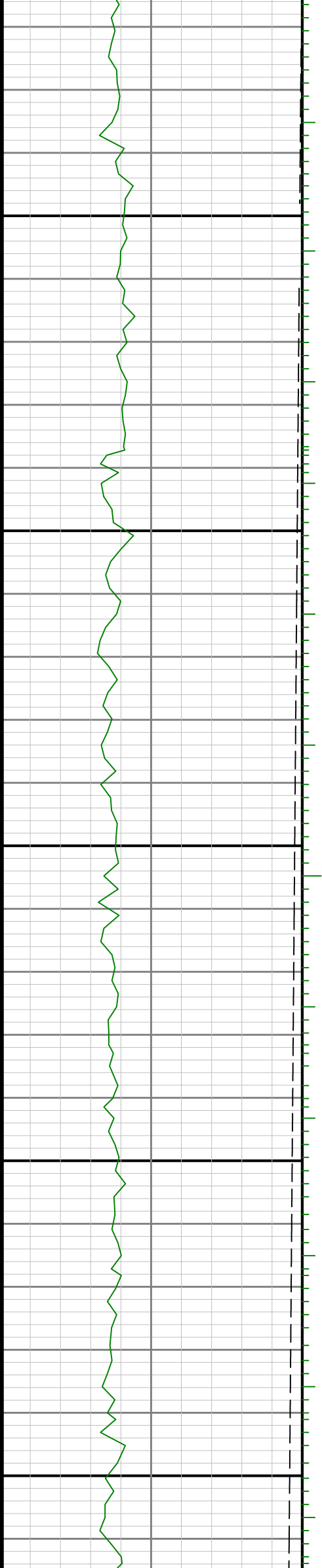

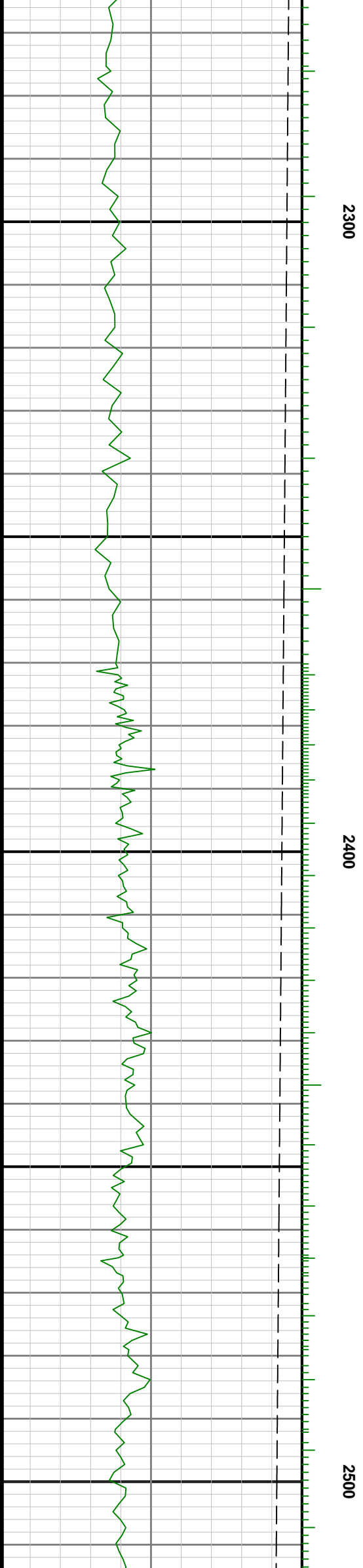
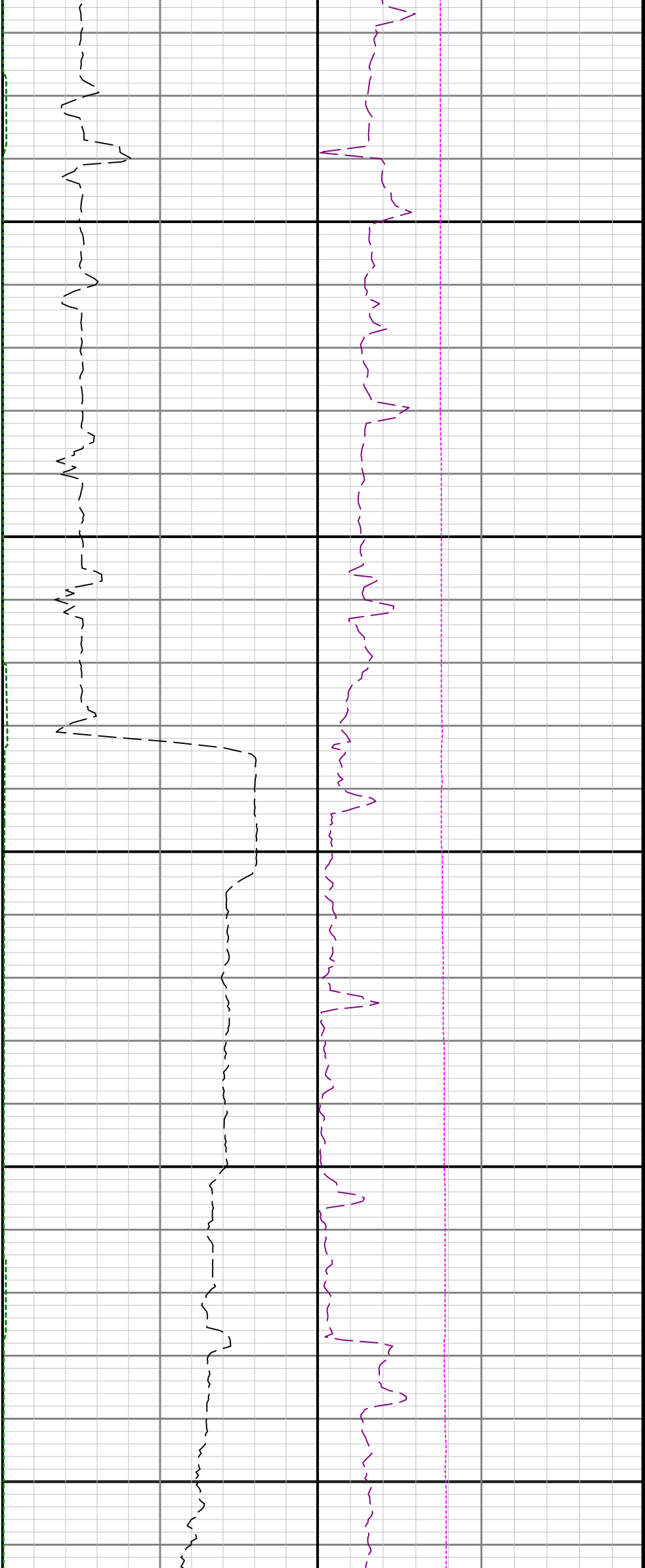

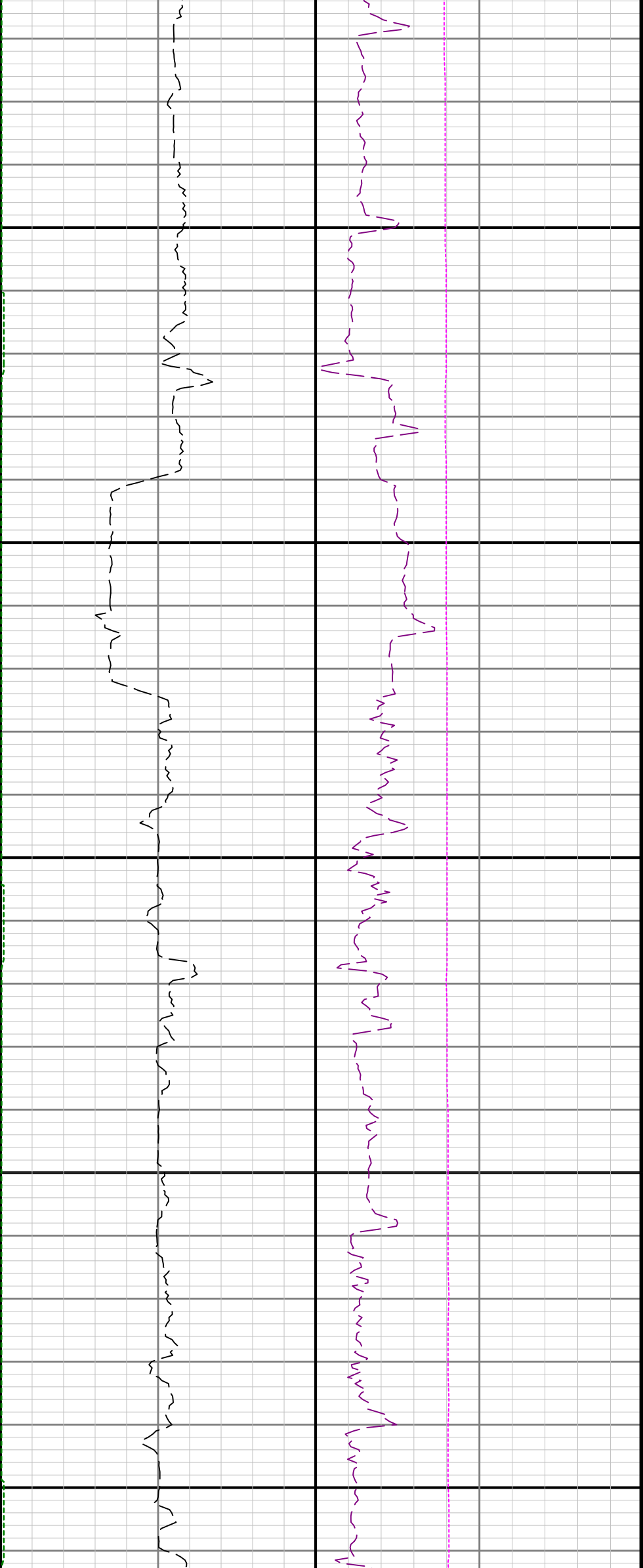

2600

2700

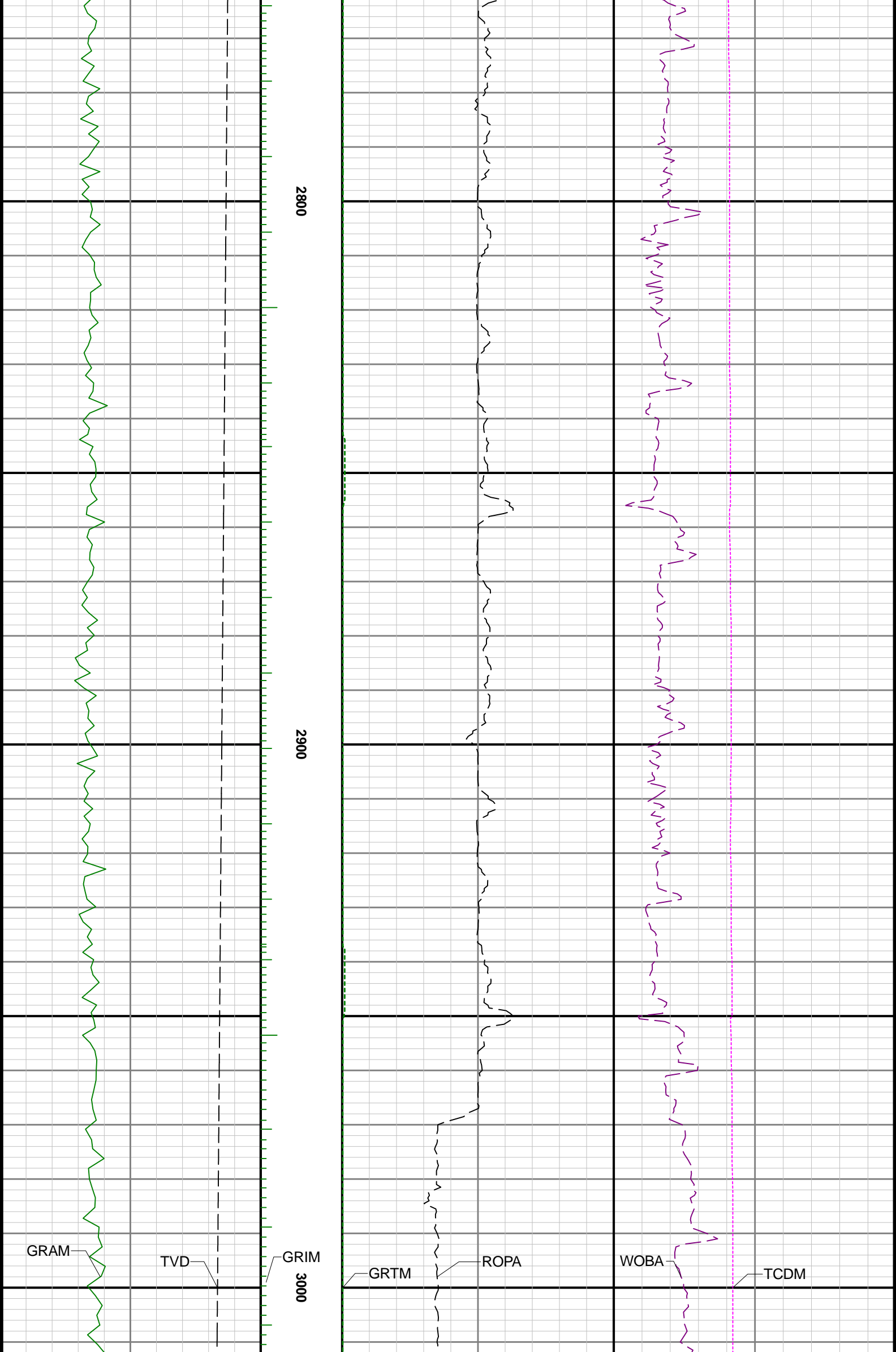

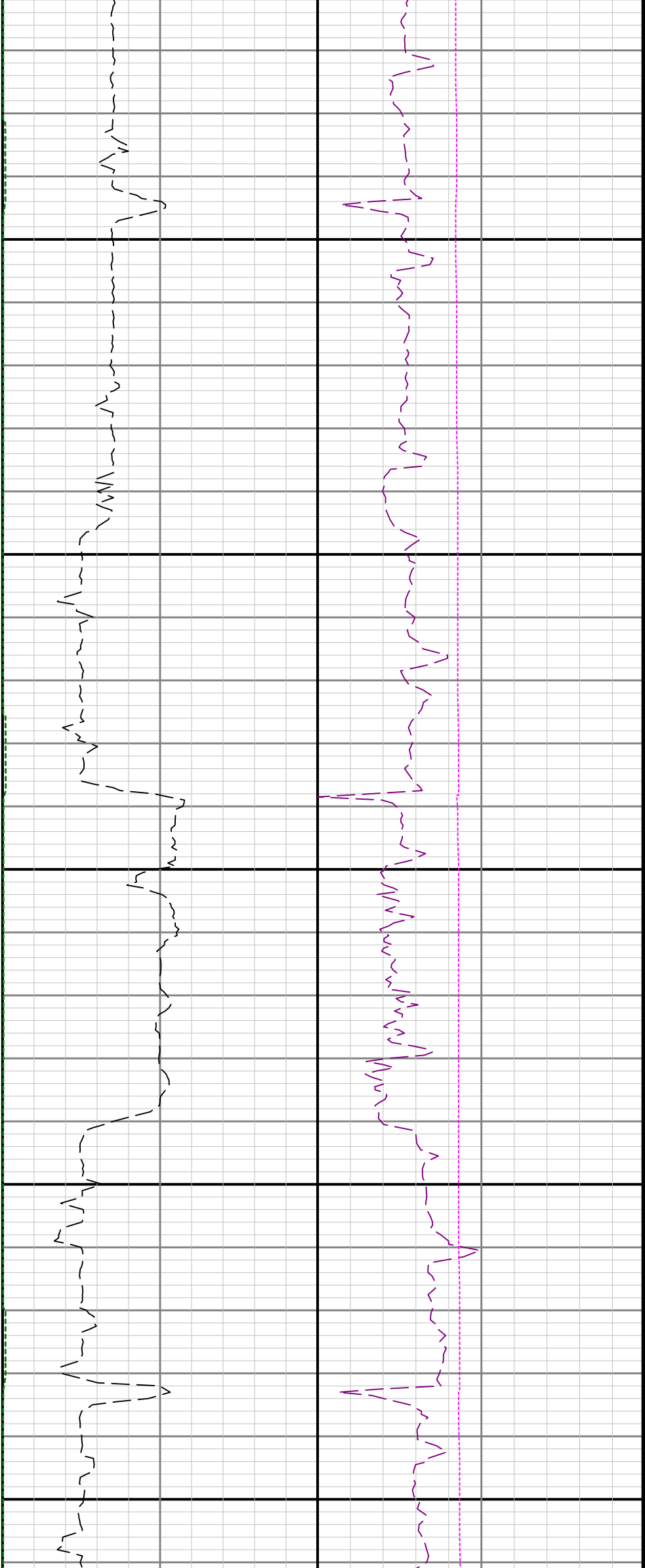

3100

3200

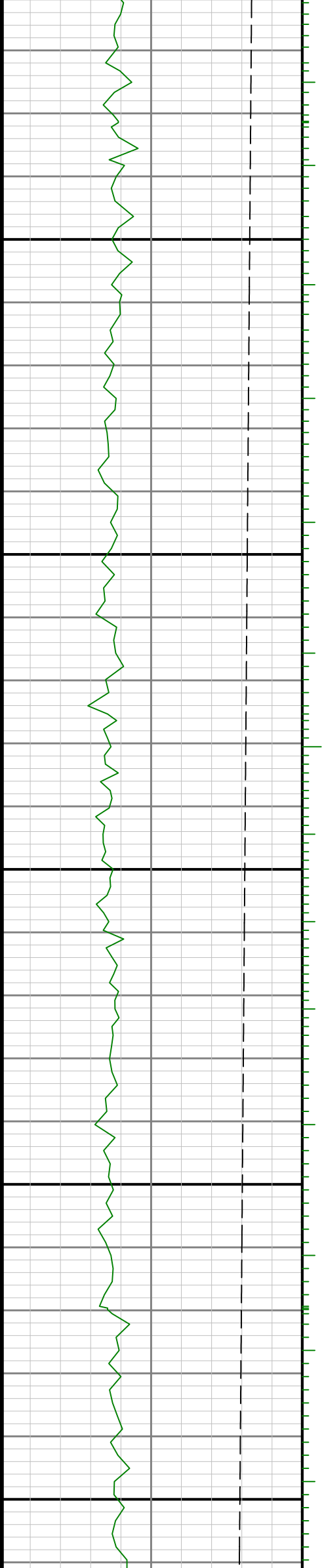

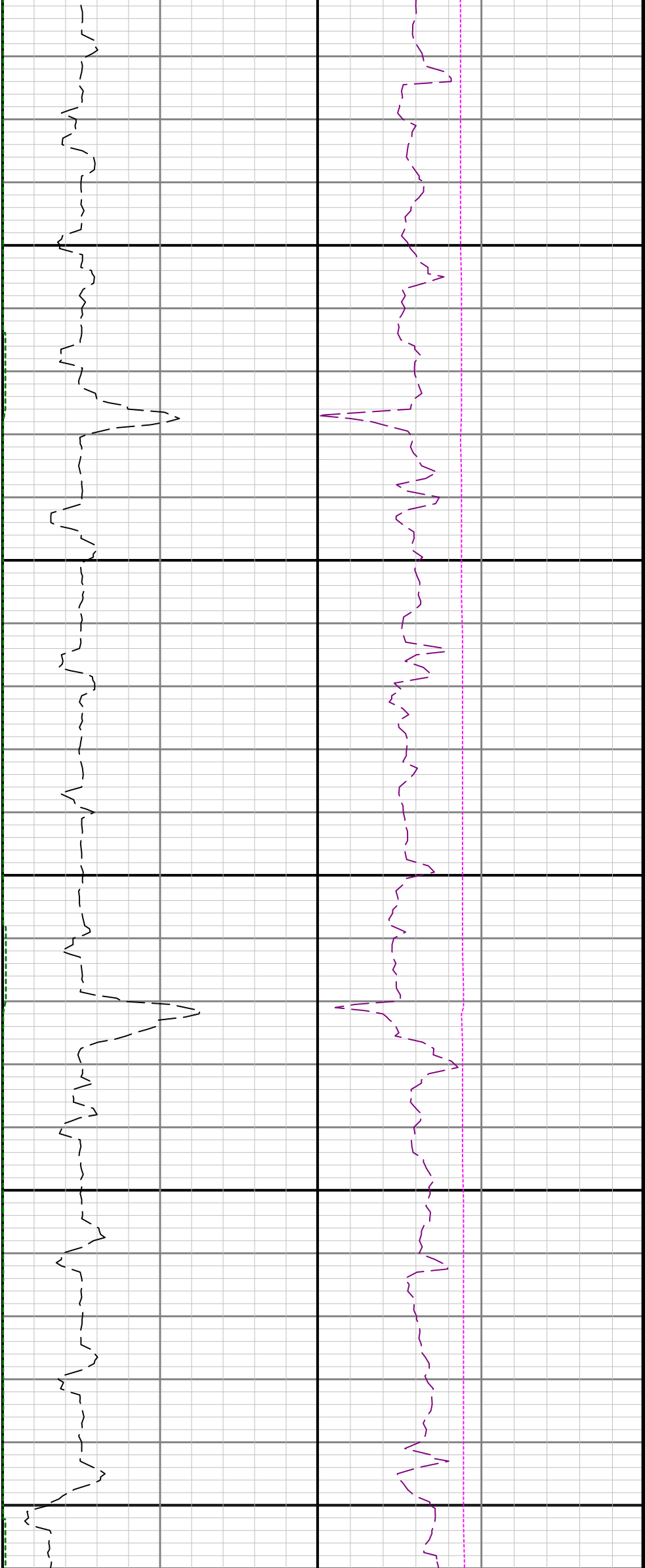

3300

3400

3500

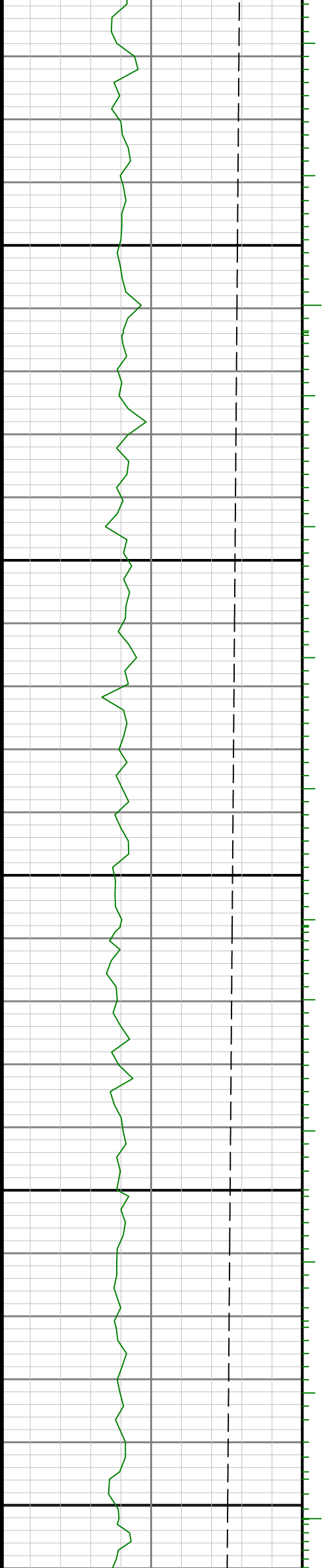

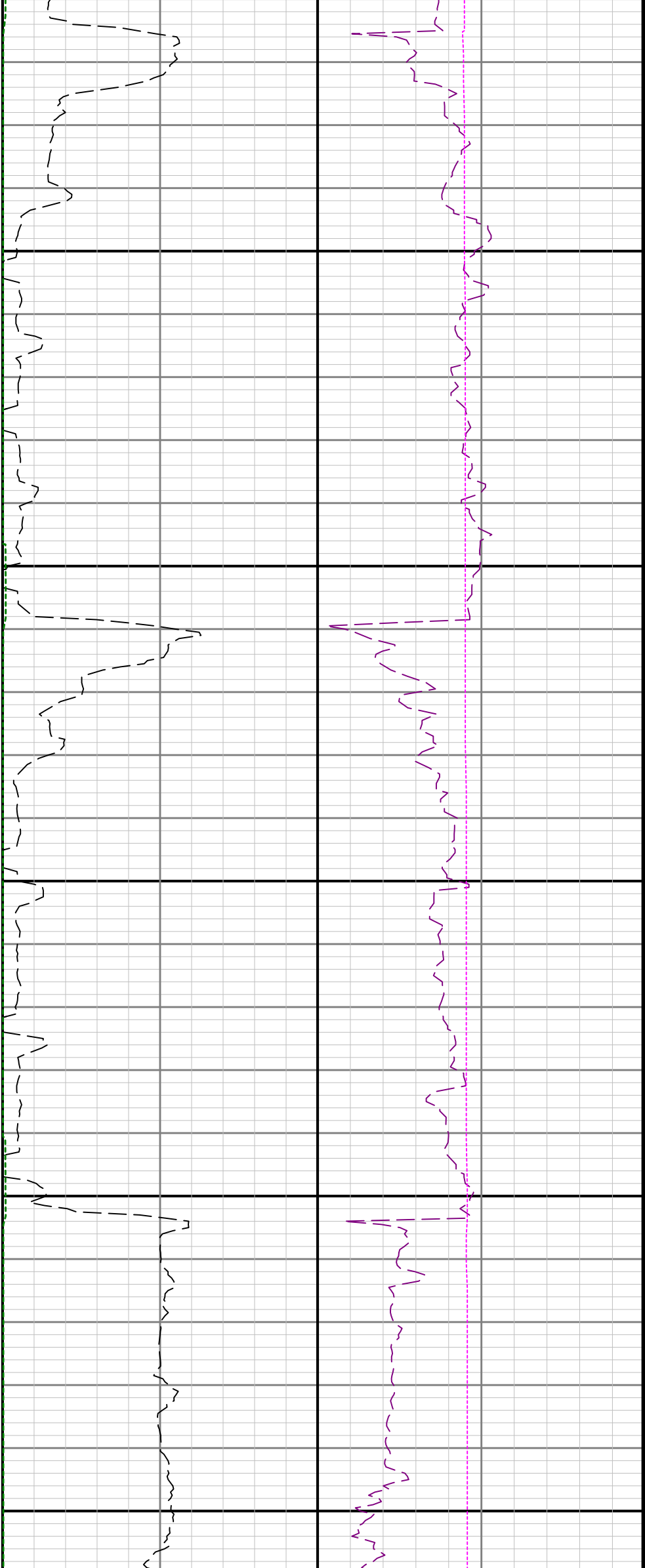

3600

3700

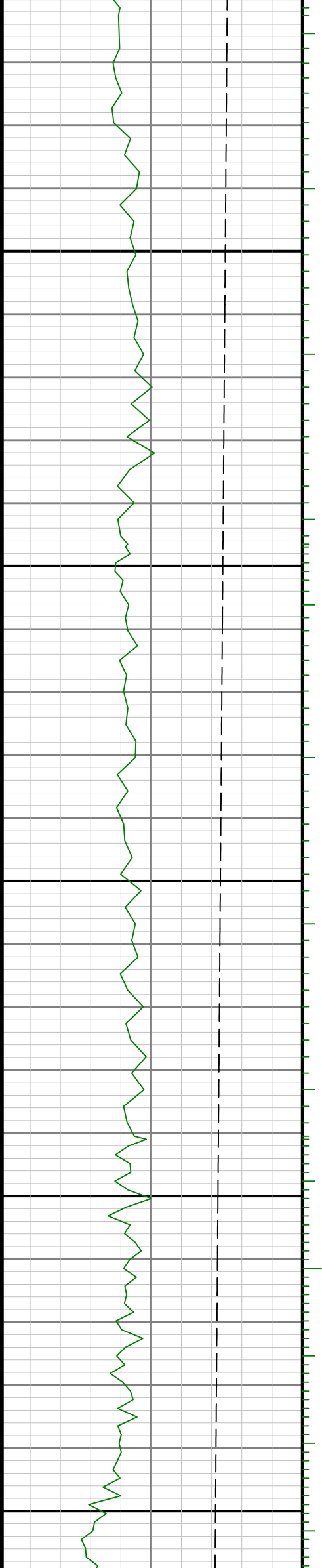

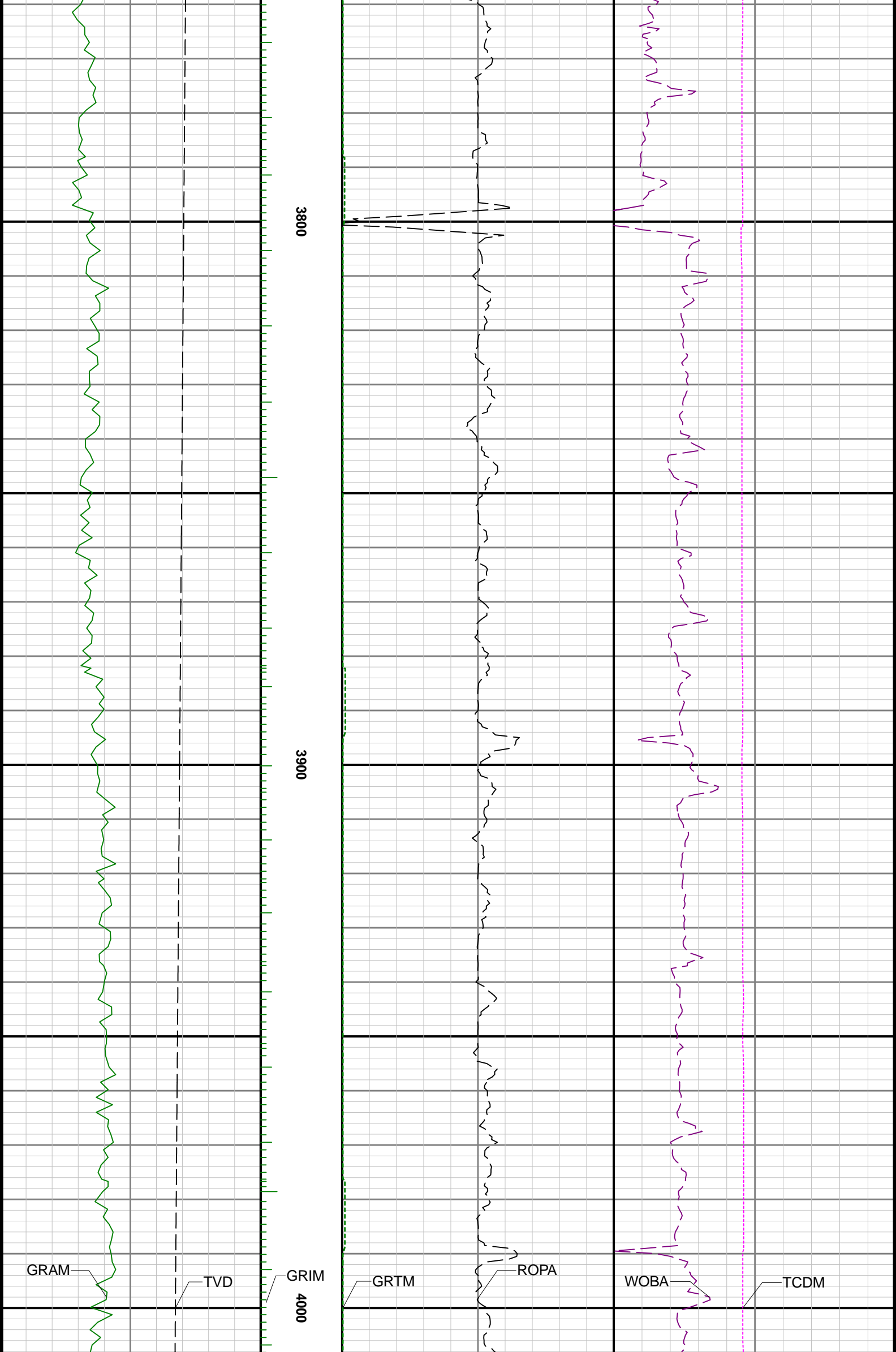

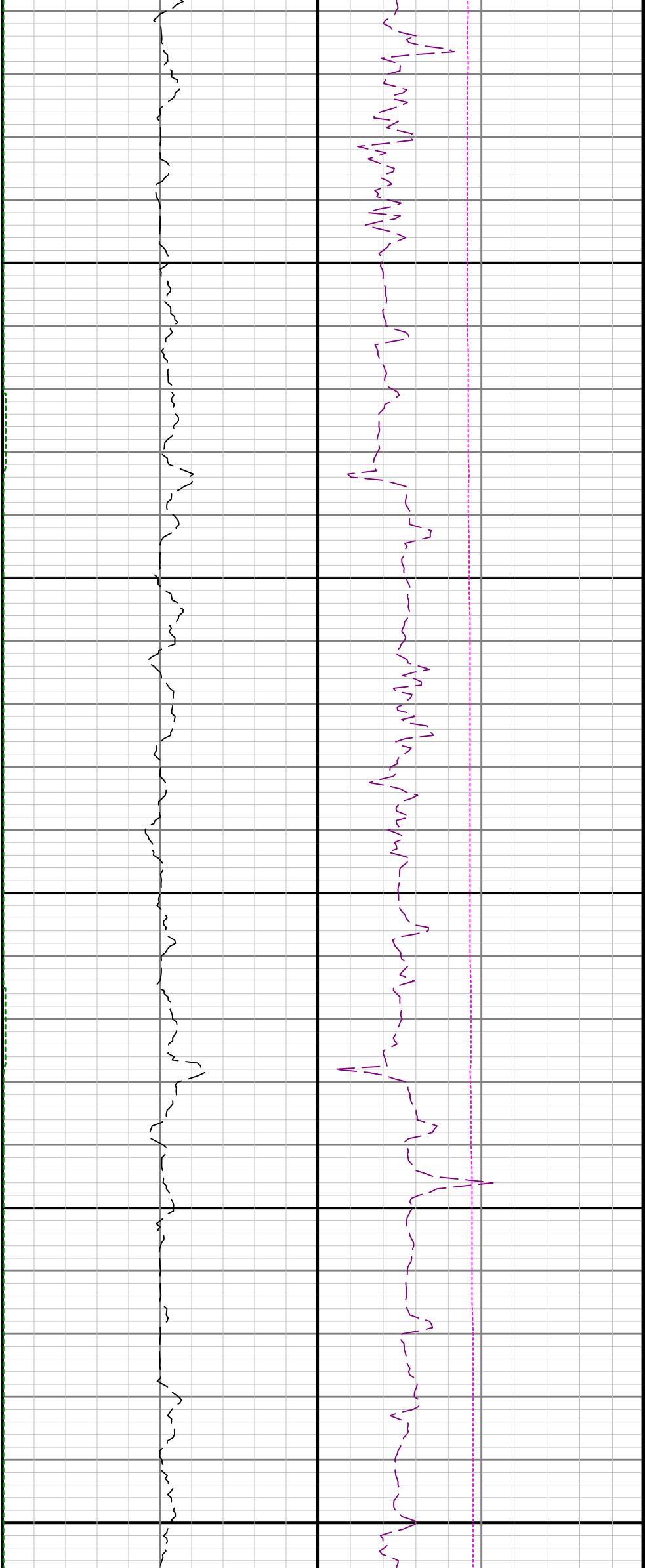

4100

4200

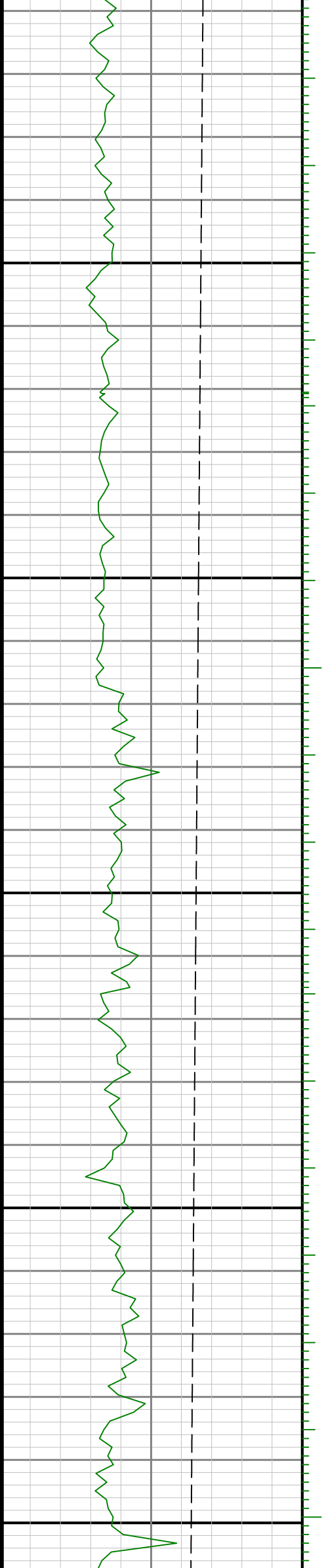



4300

4400

4500

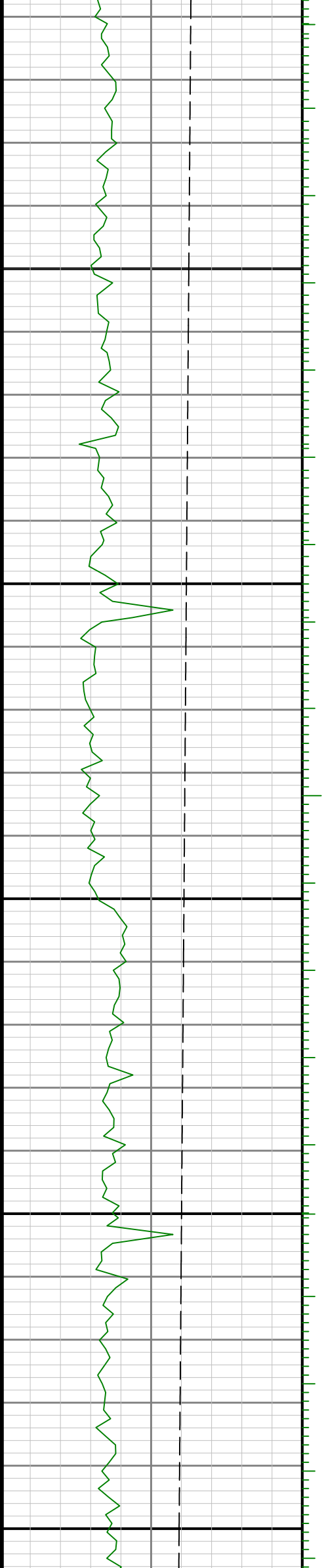

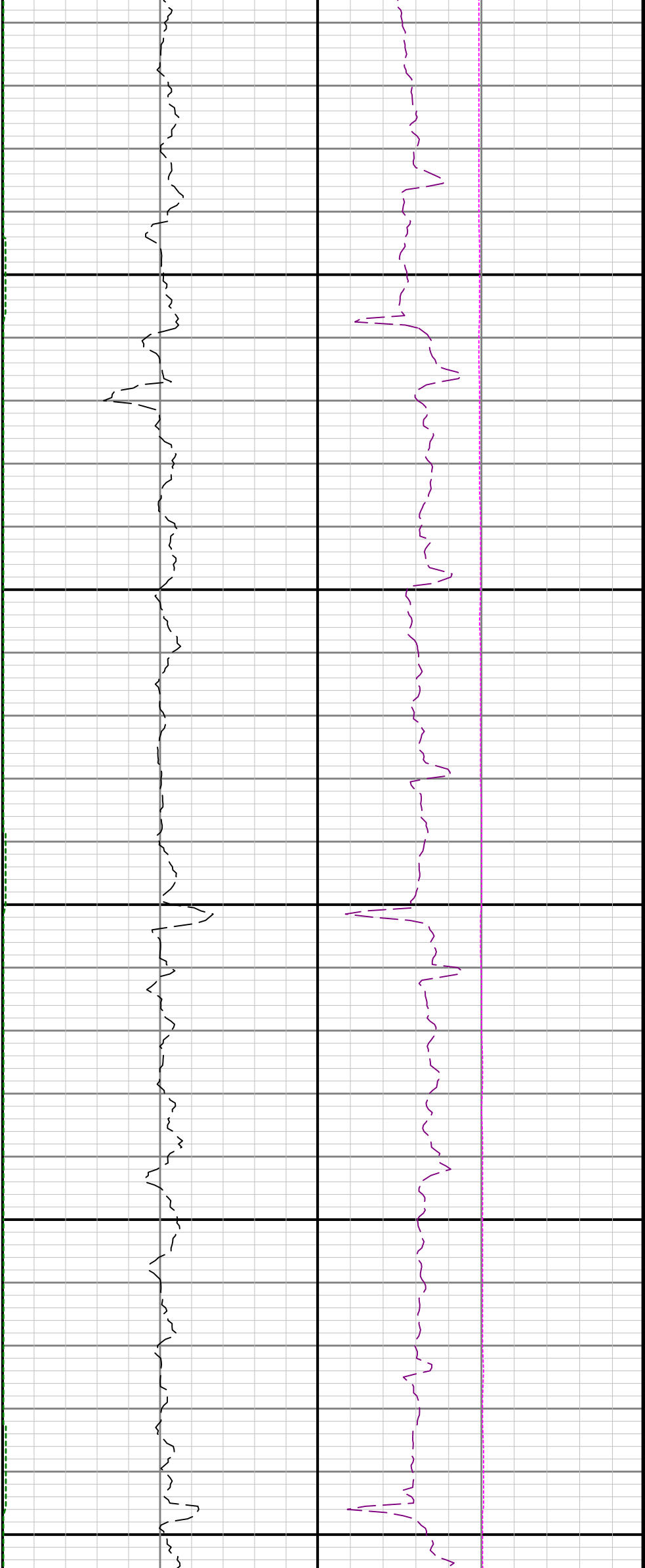

4600

4700

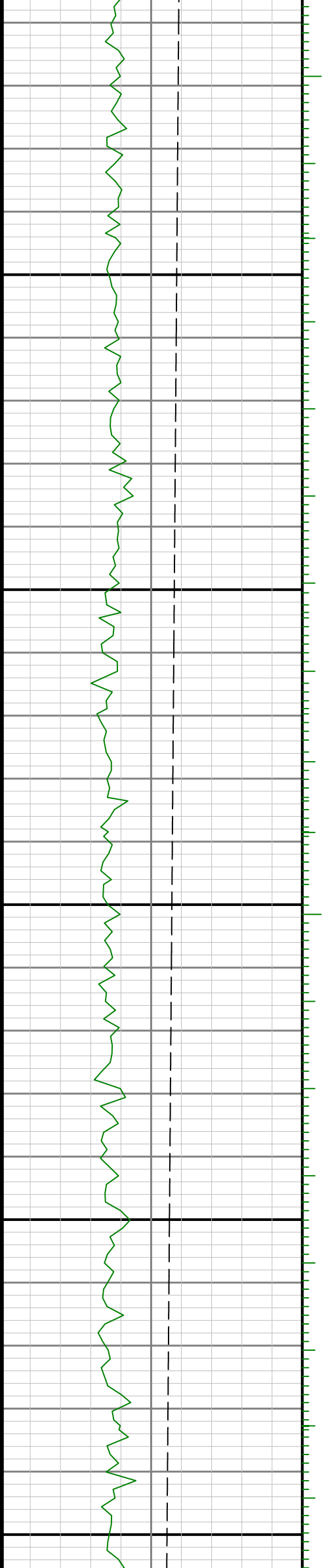

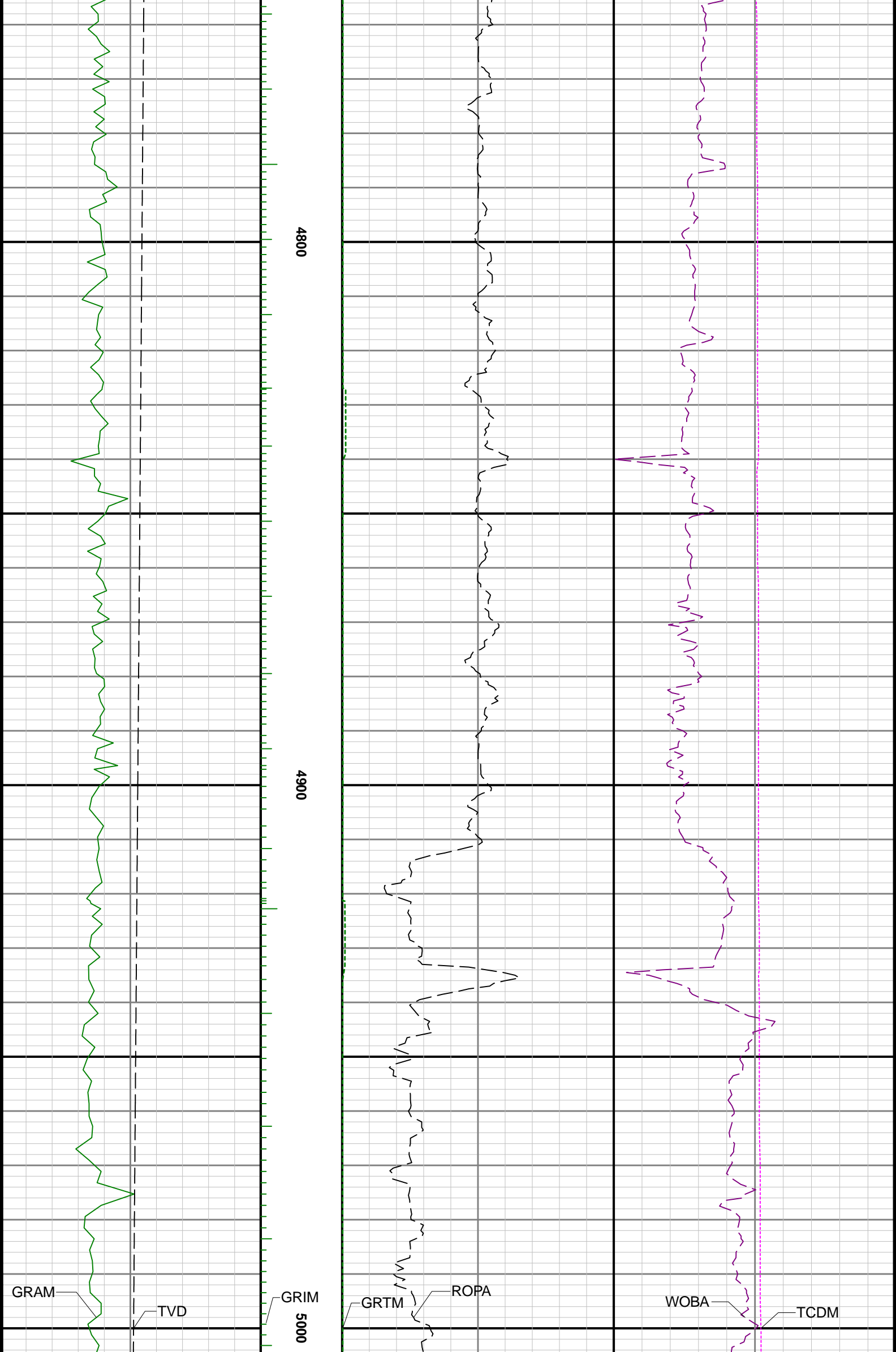

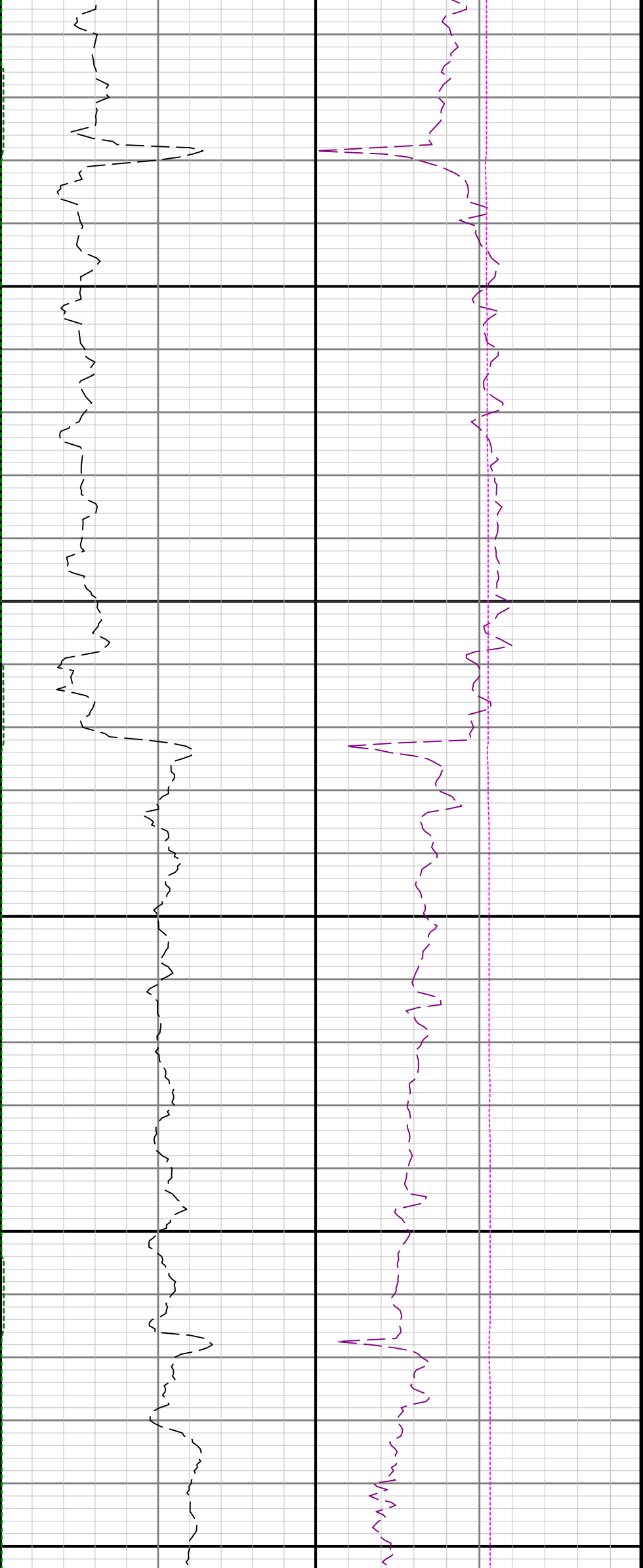

5100

5200

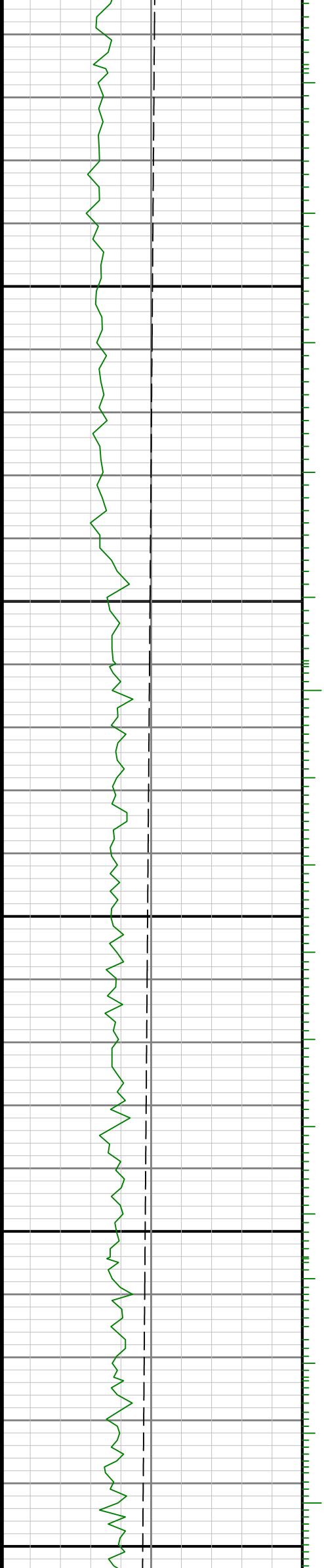

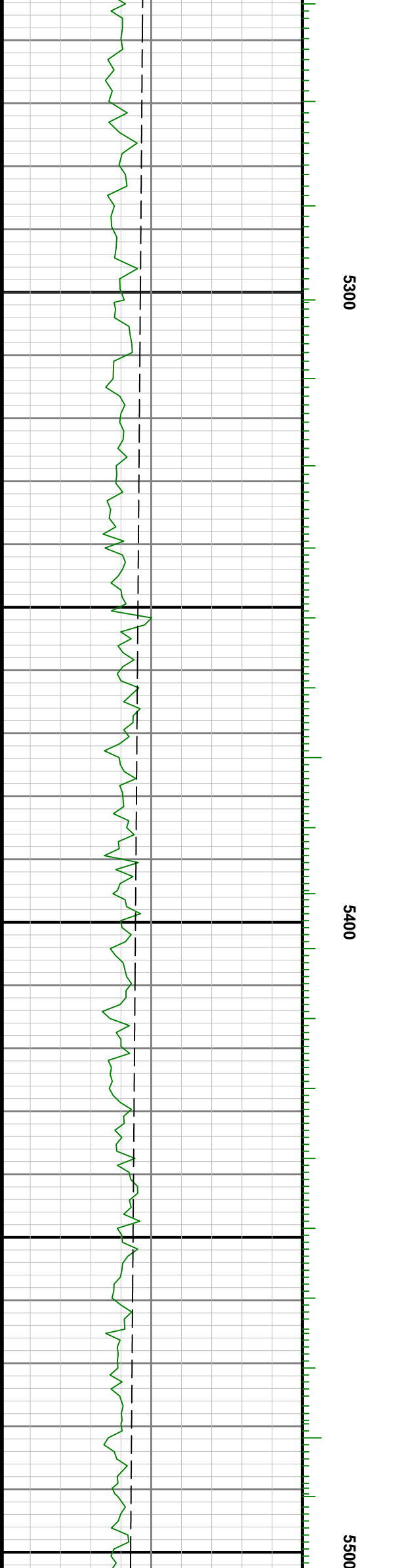
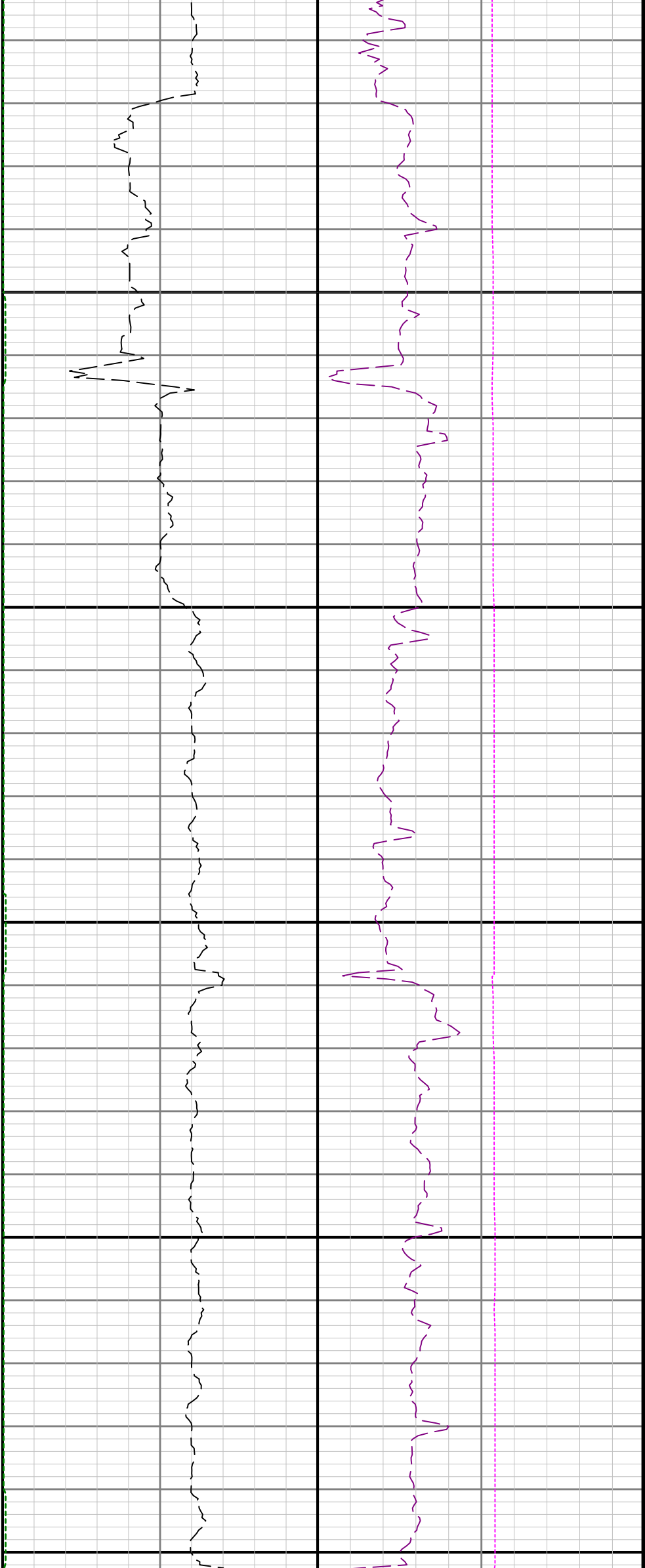

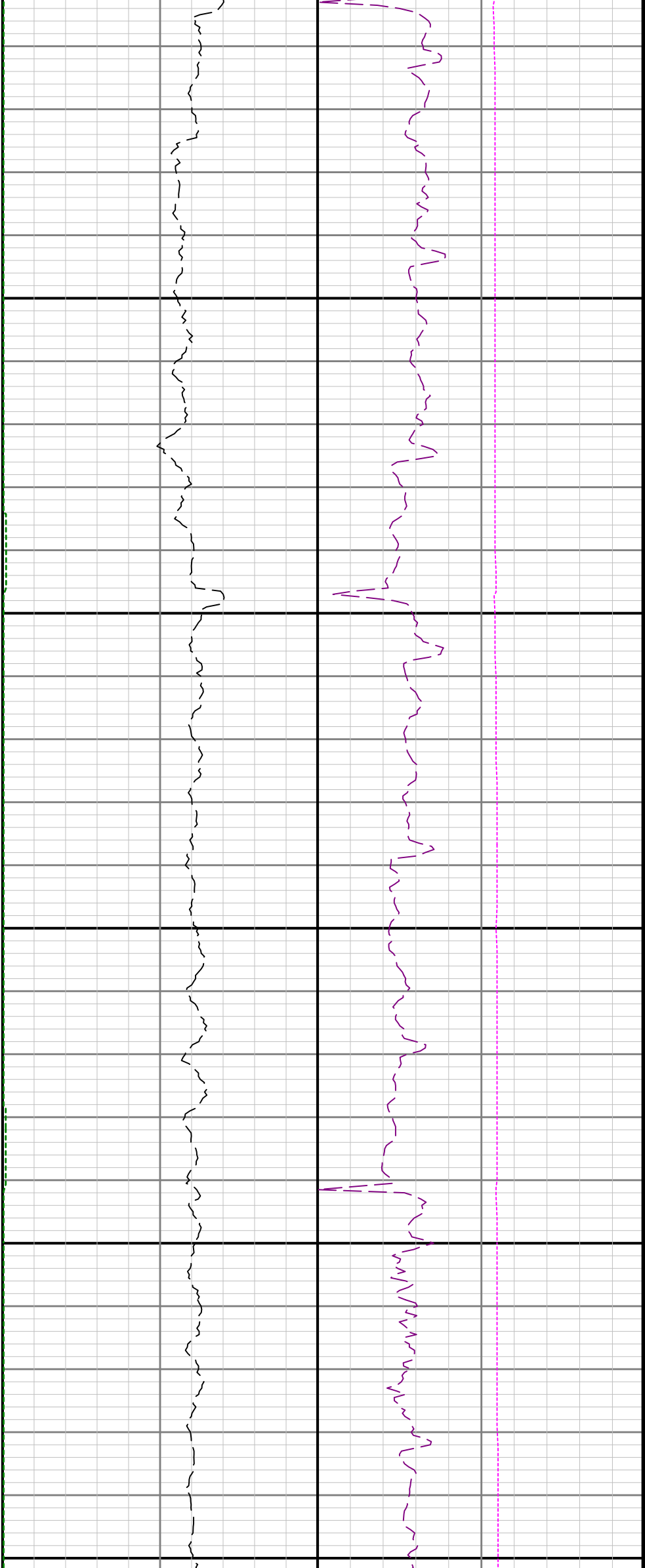

5600

5700

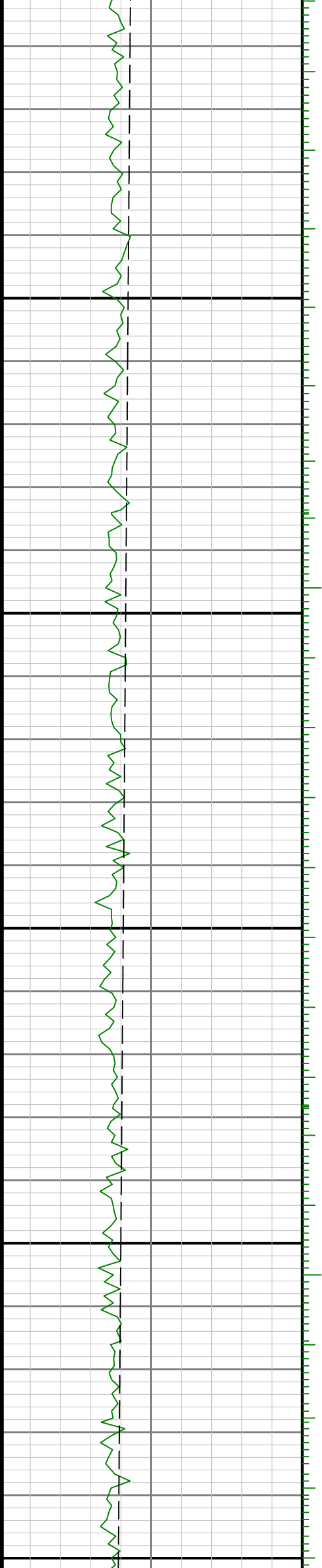

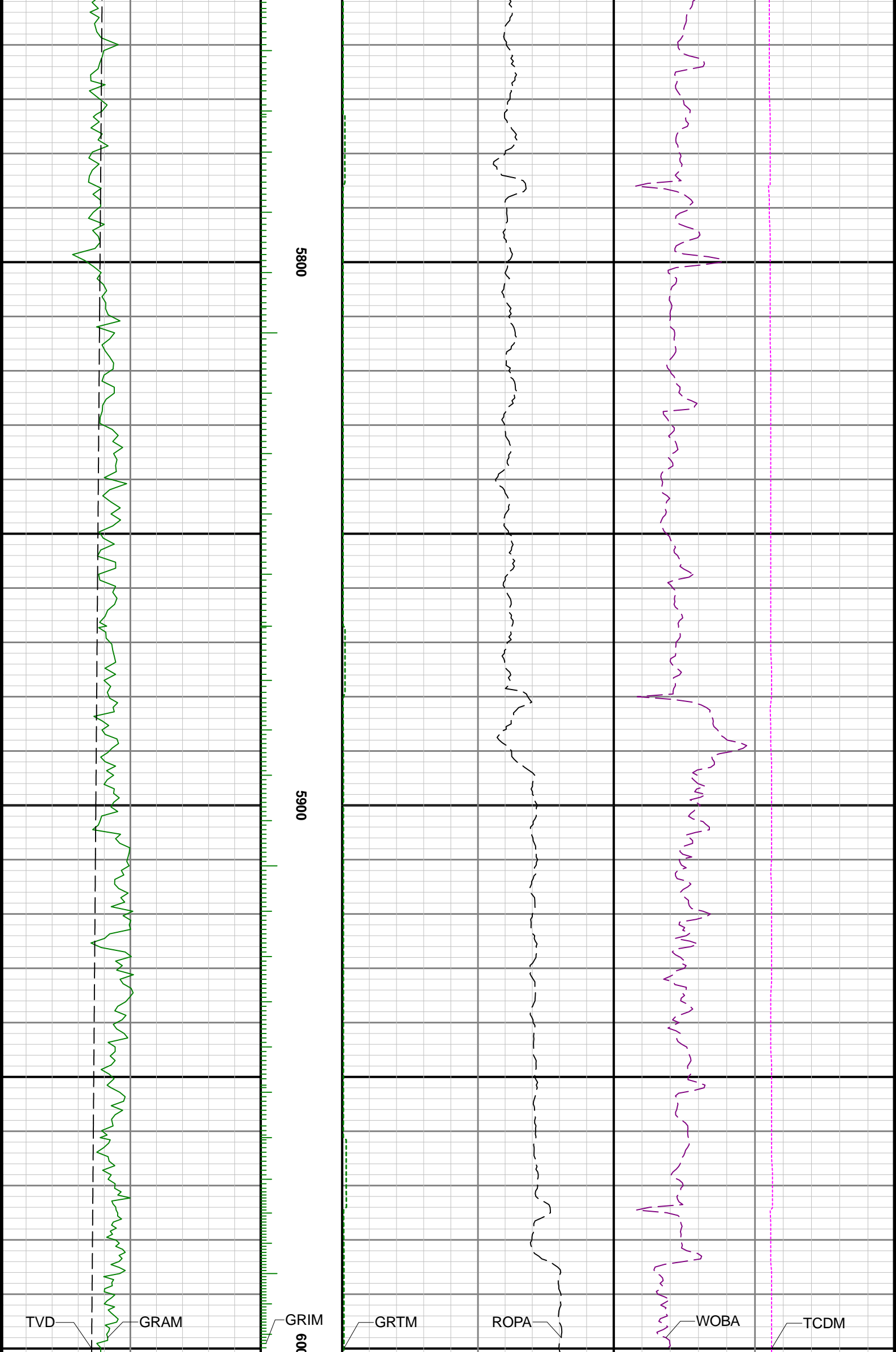

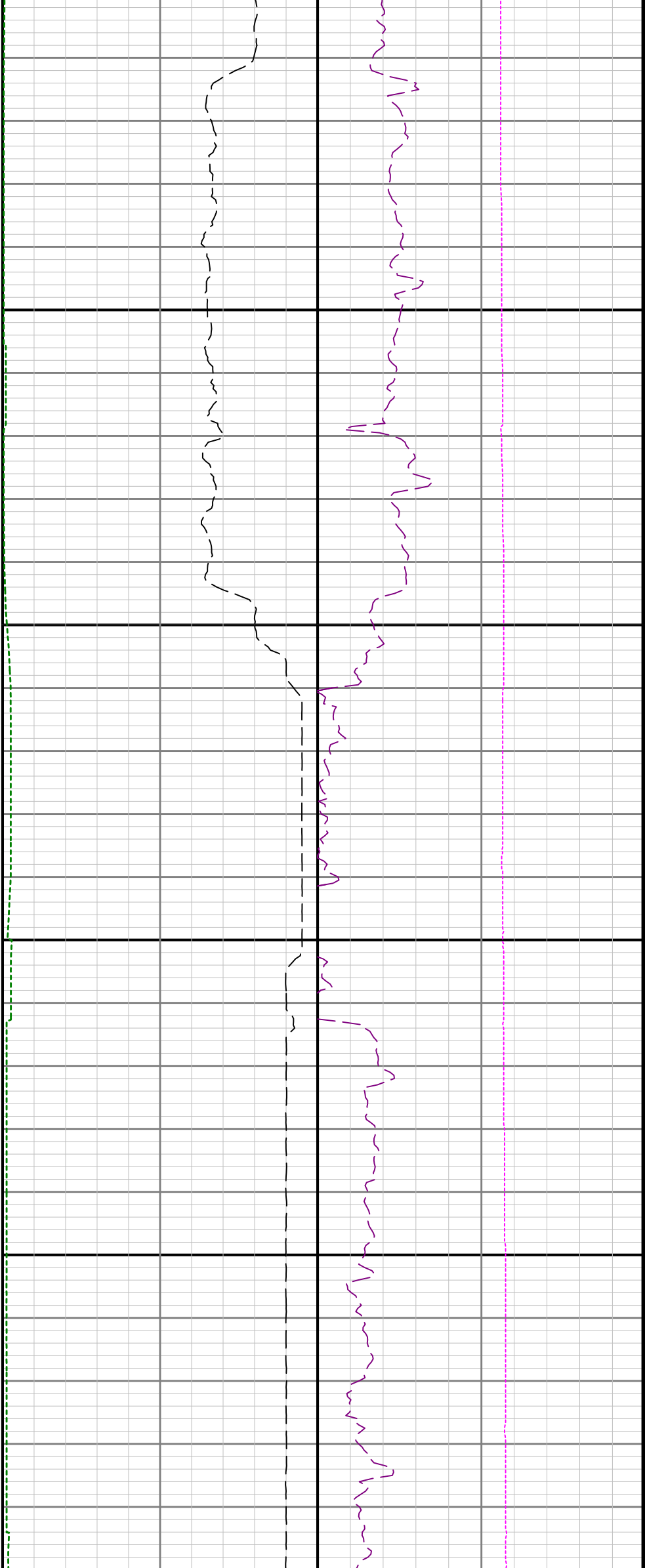

0

6100

6200

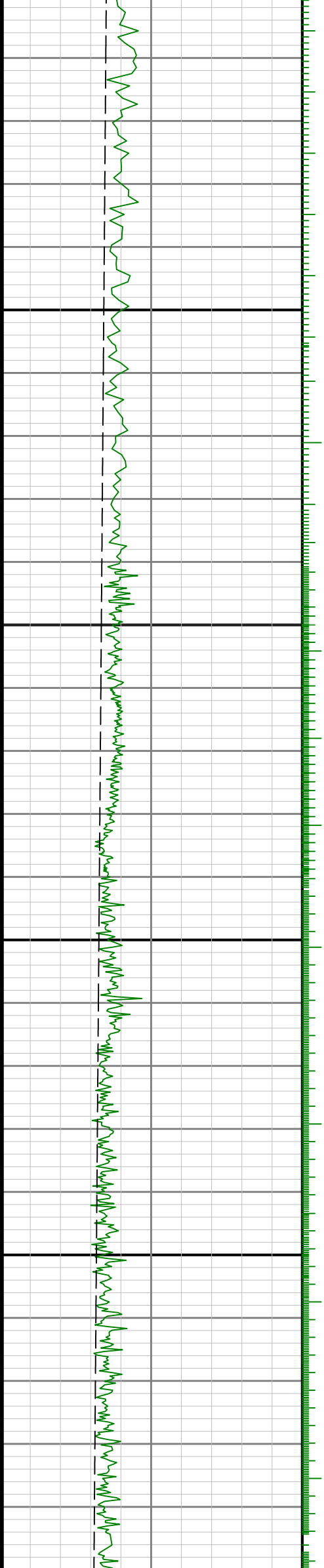

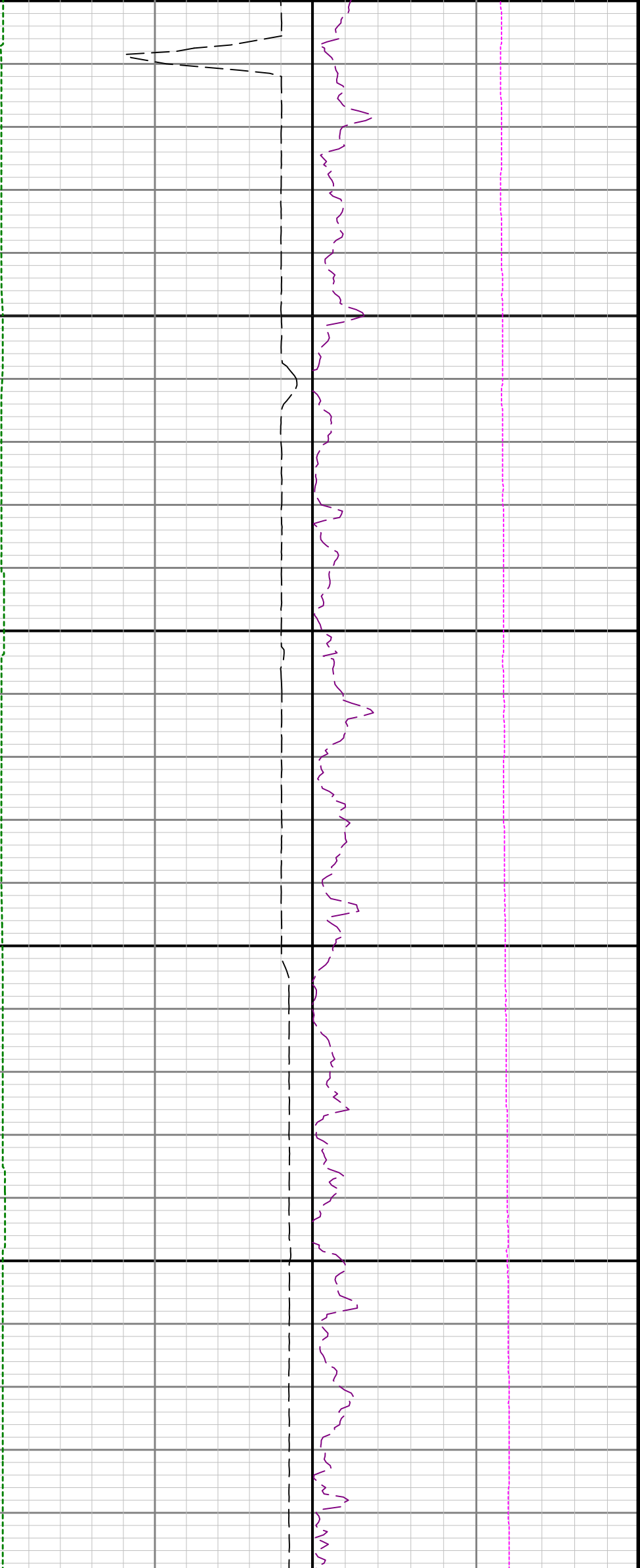

6300

6400

6

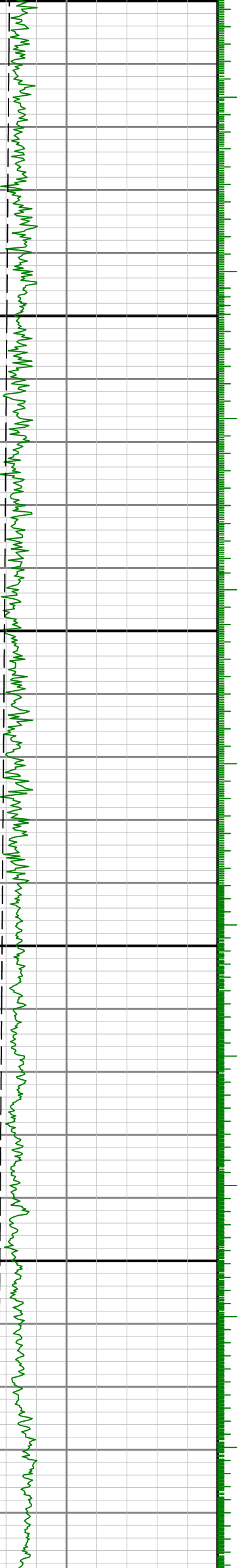



500

6600

6700

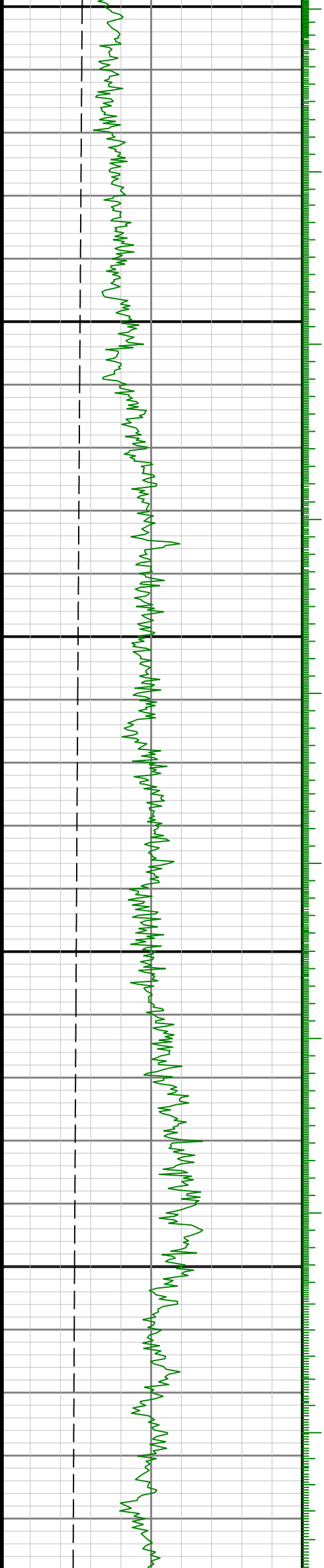

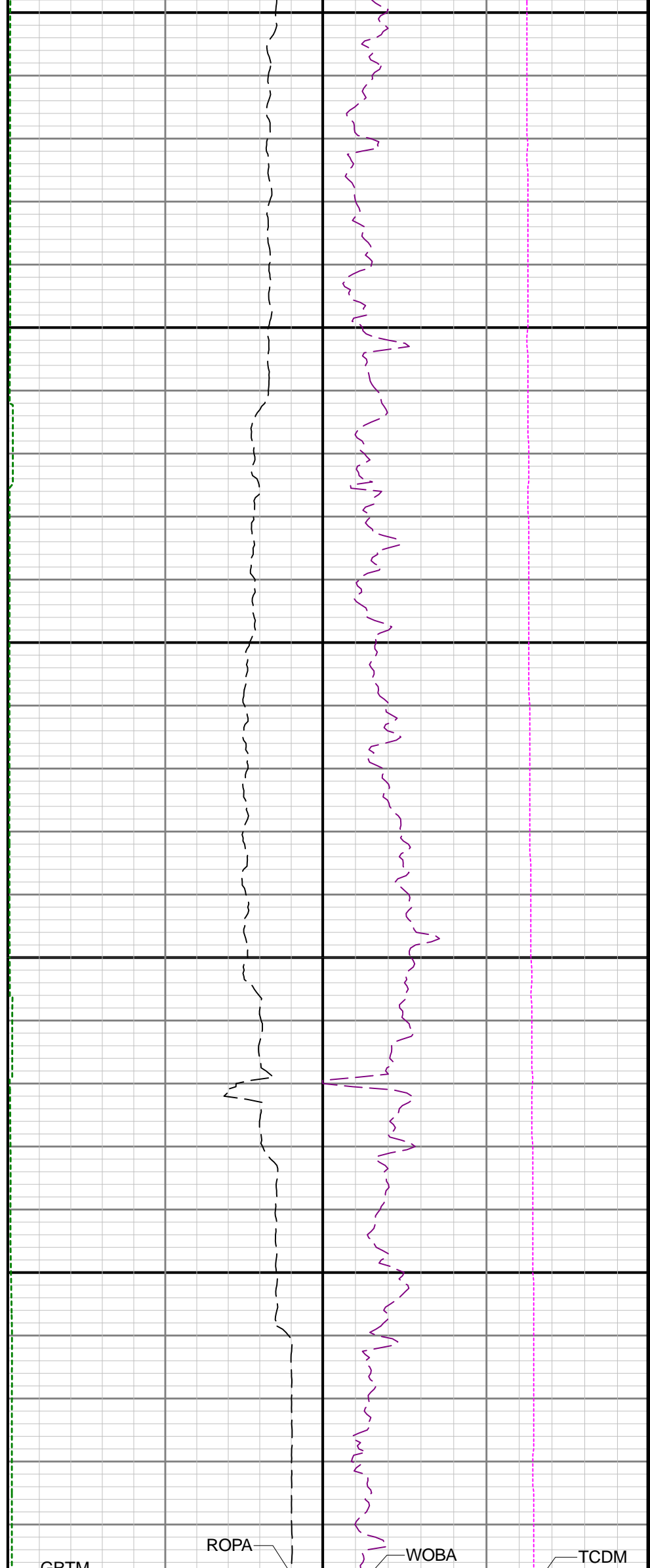
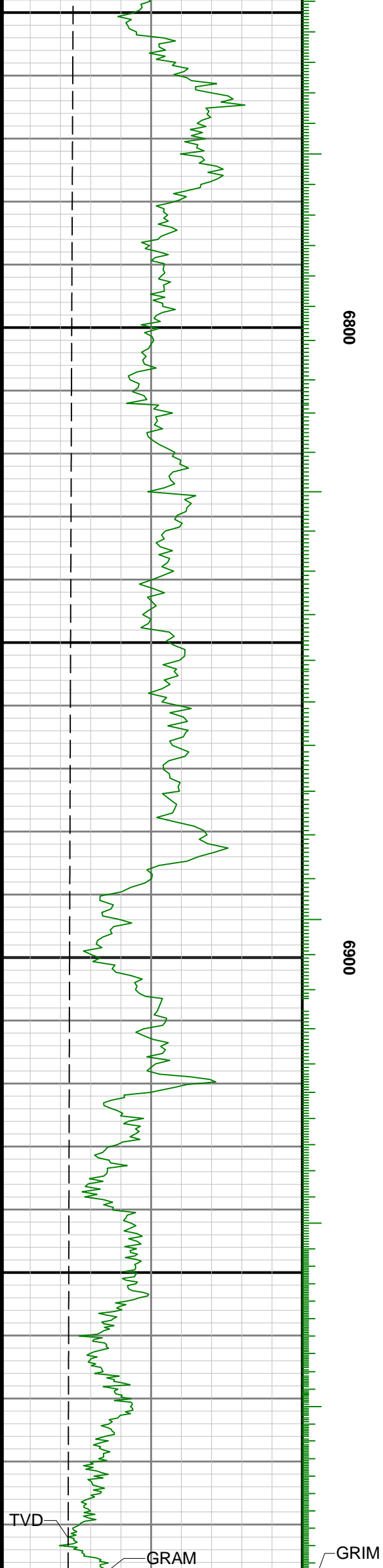

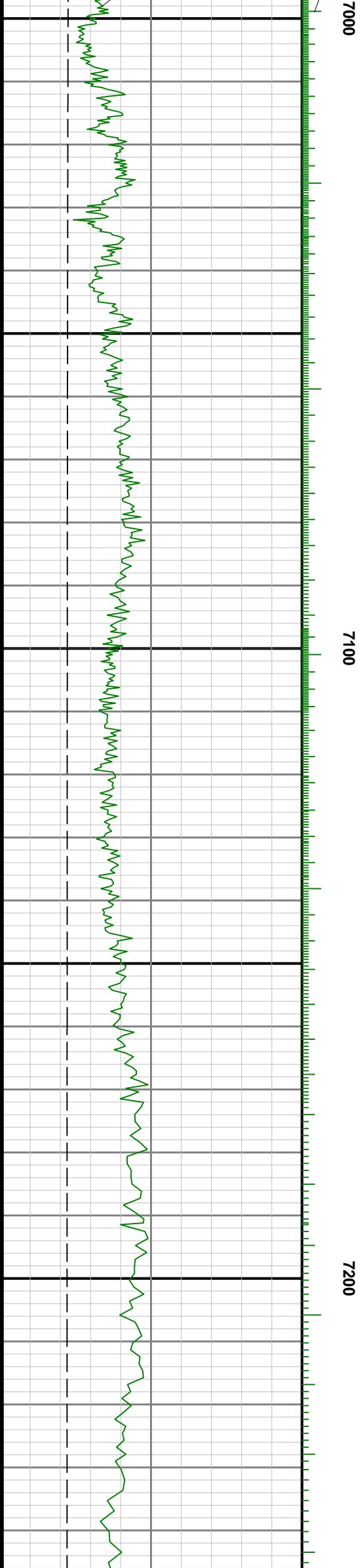
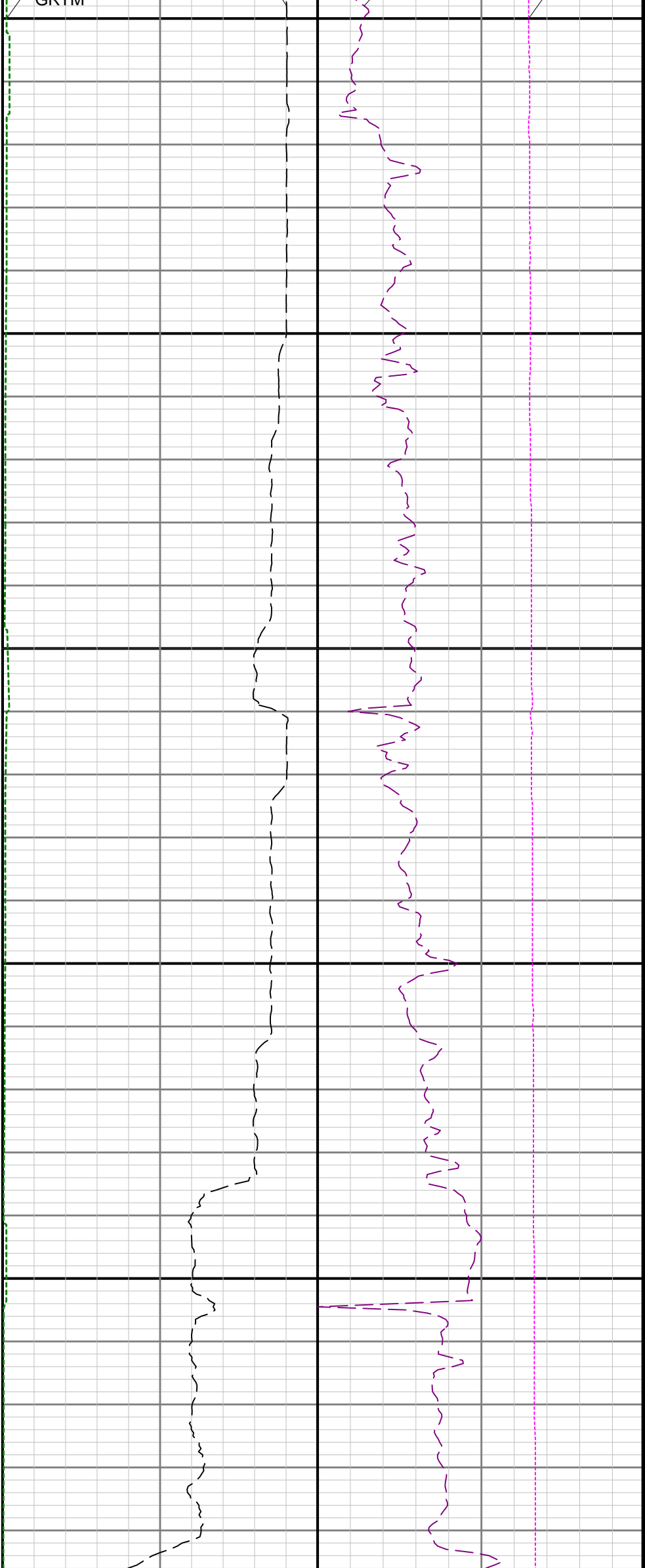

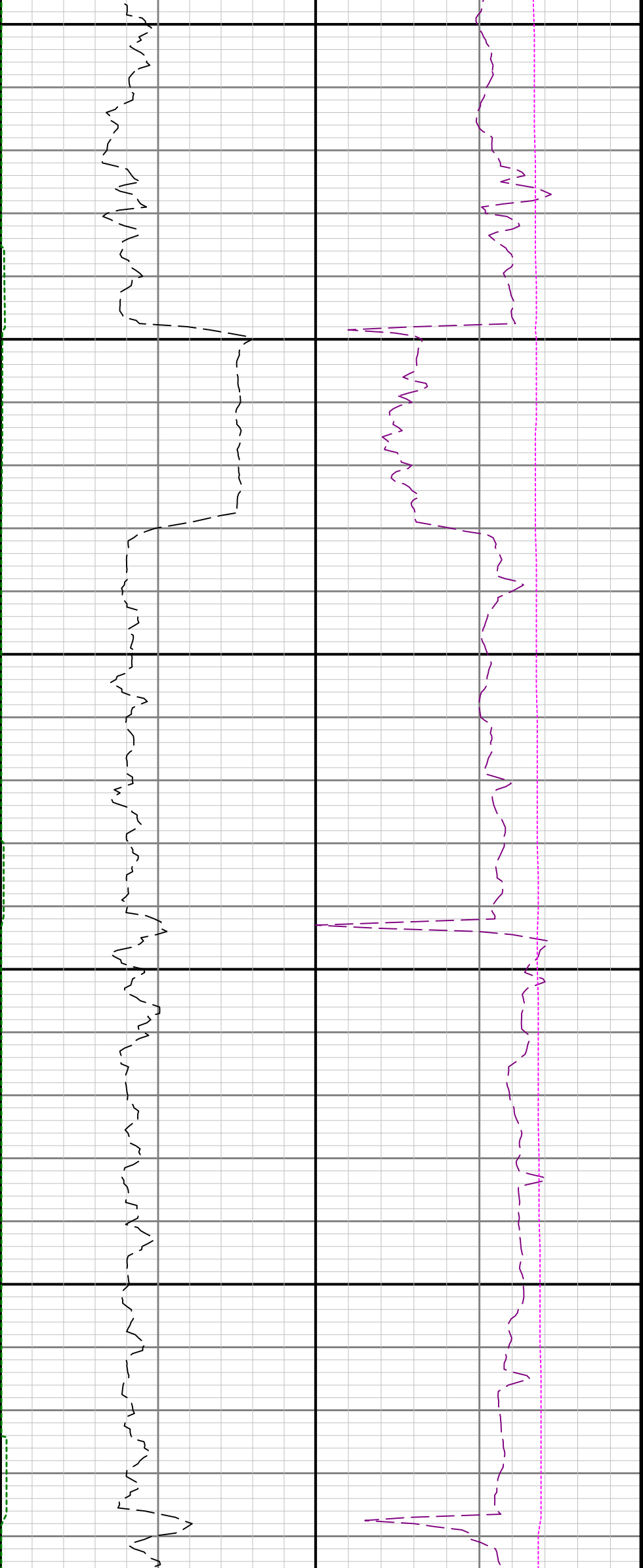

7300

7400

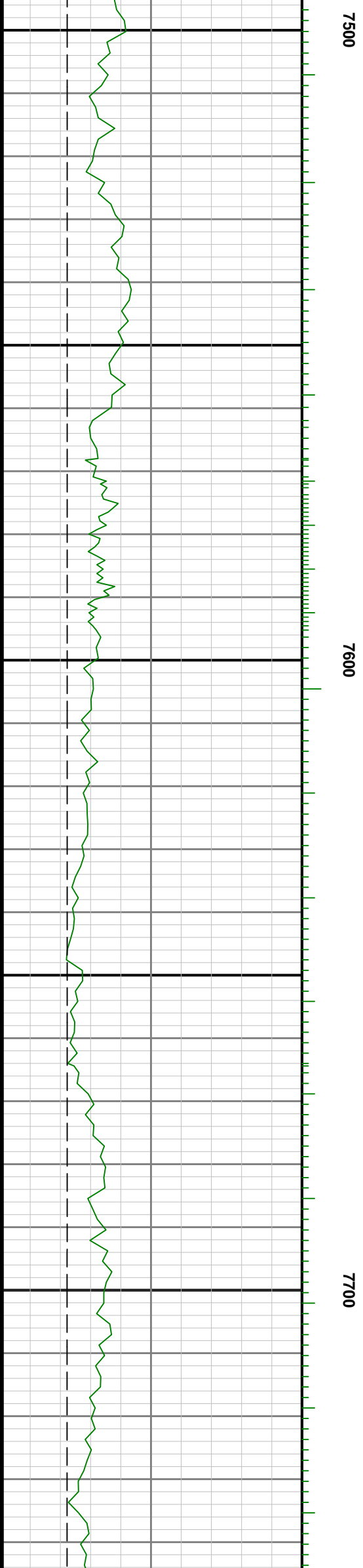
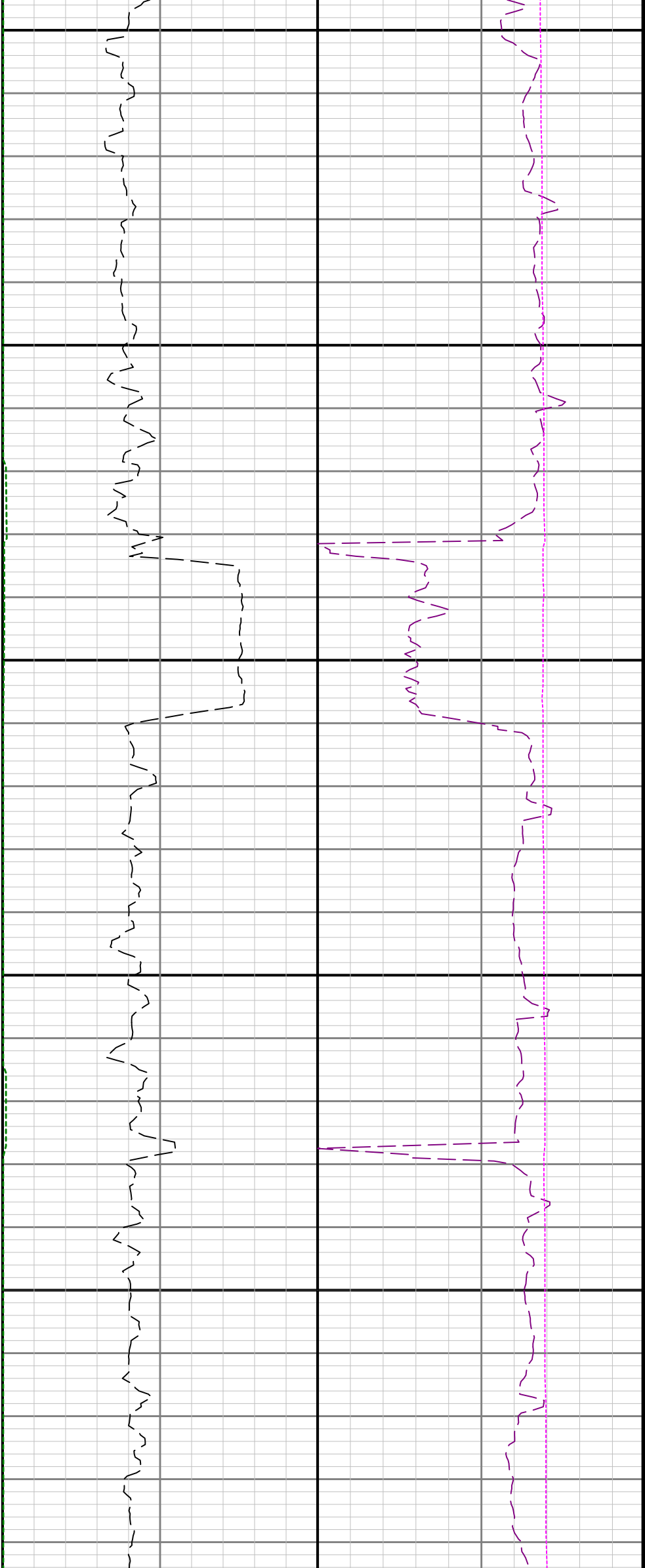

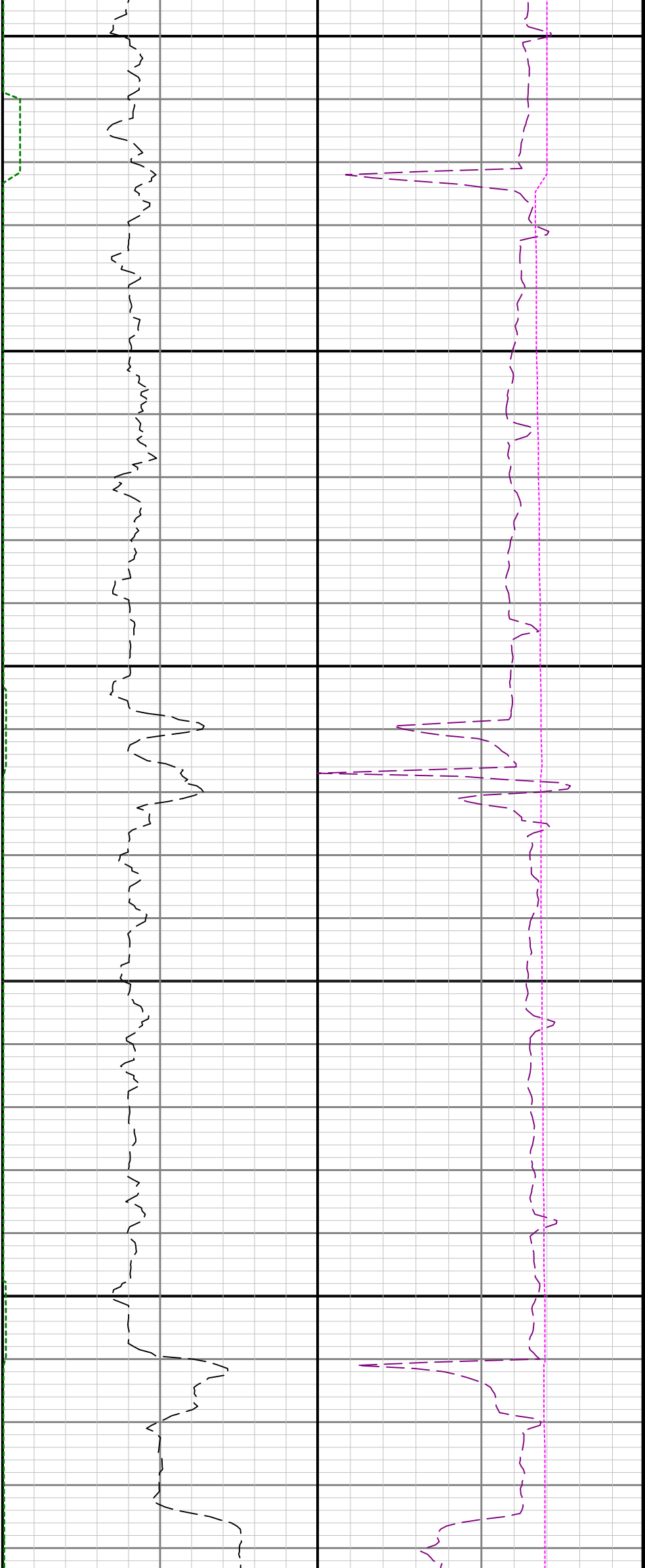

7800

7900

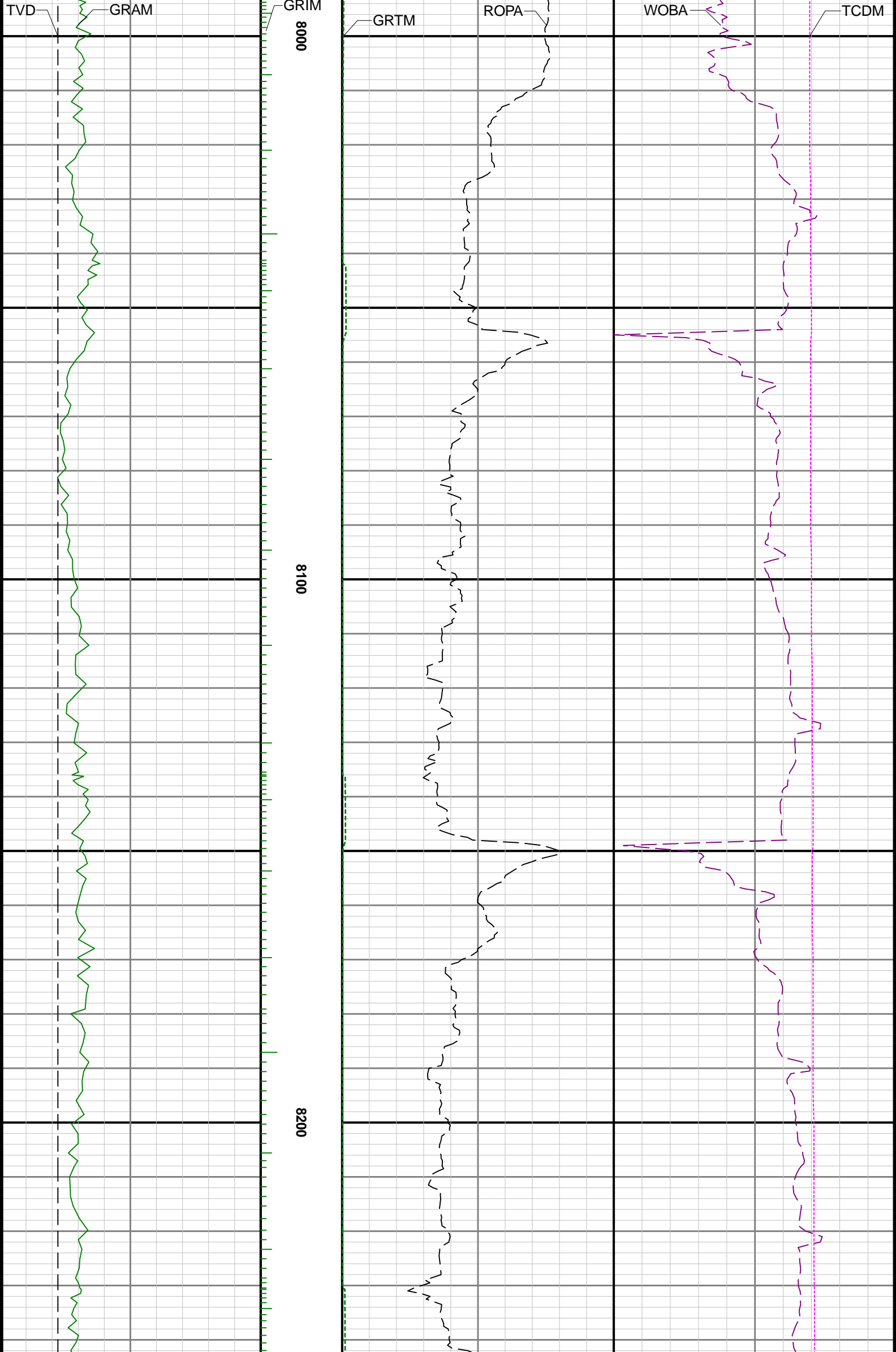

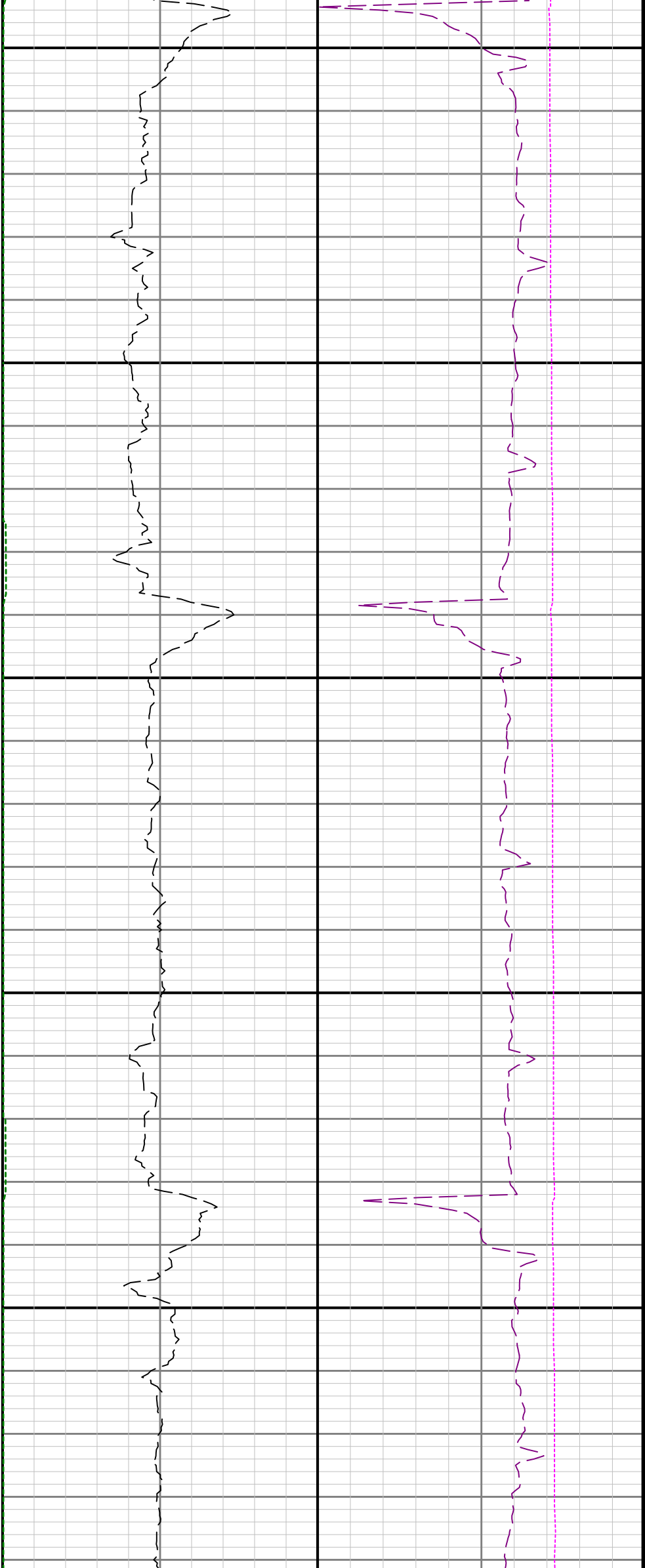

8300

8400

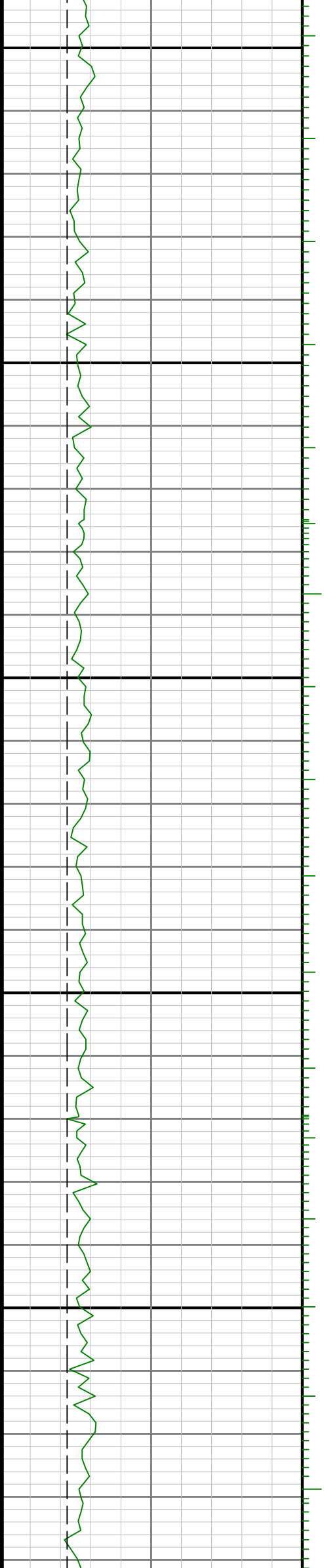

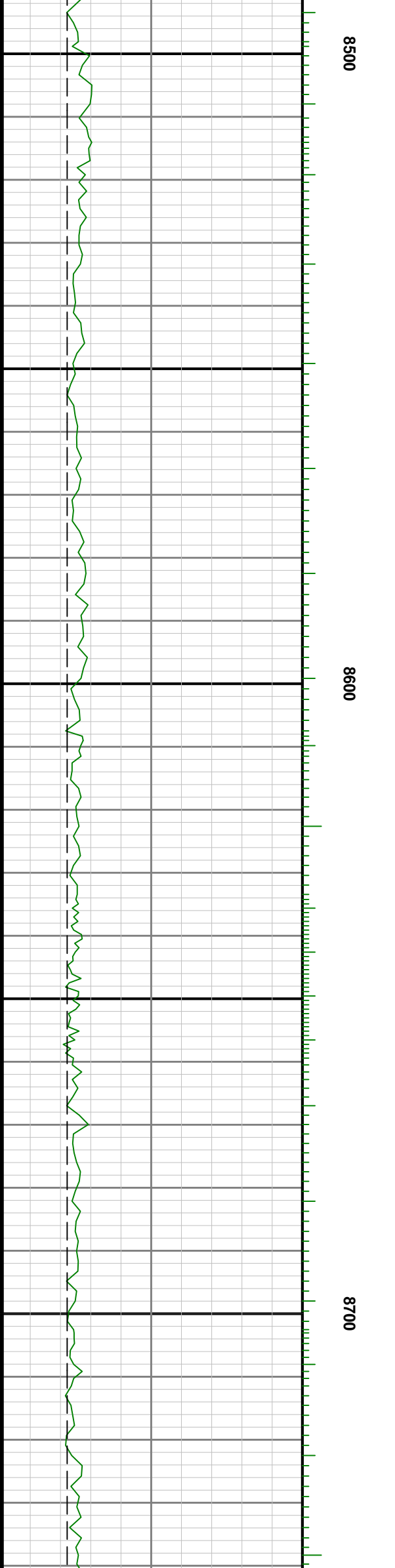
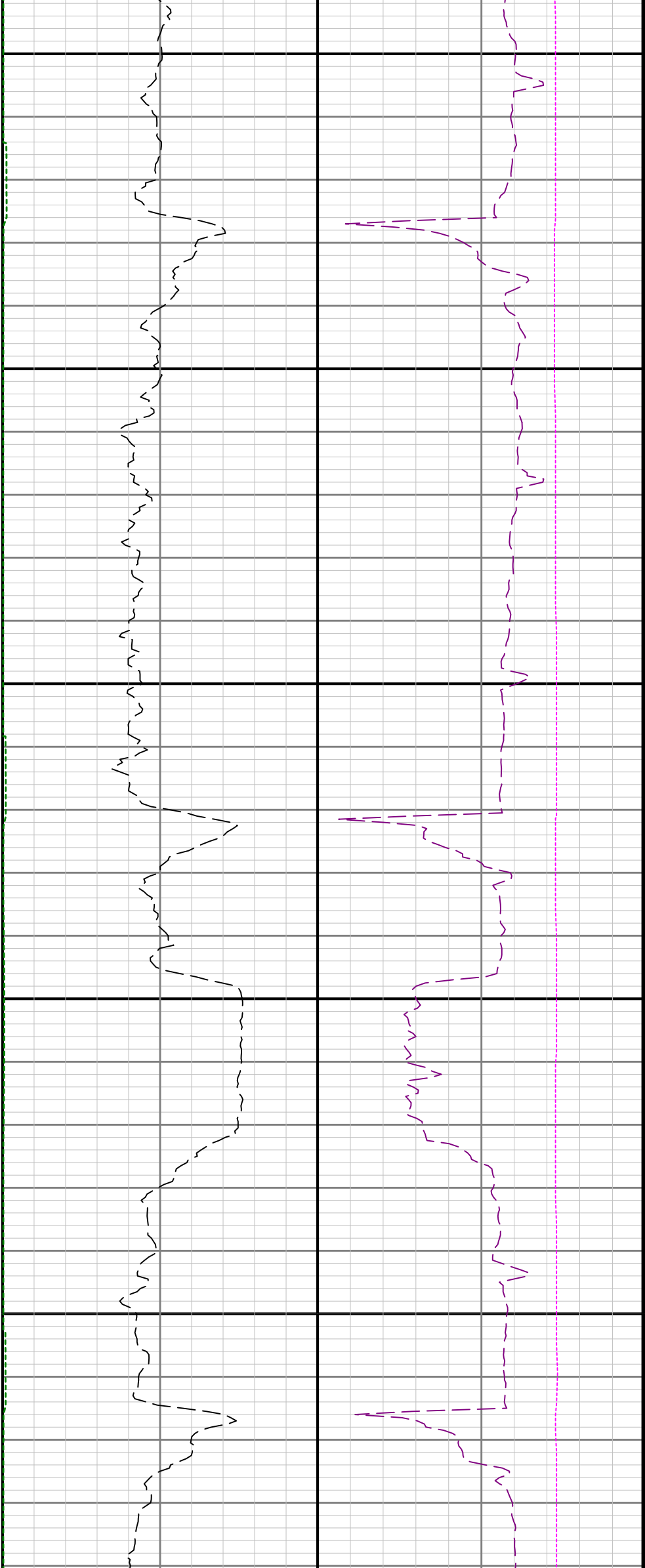

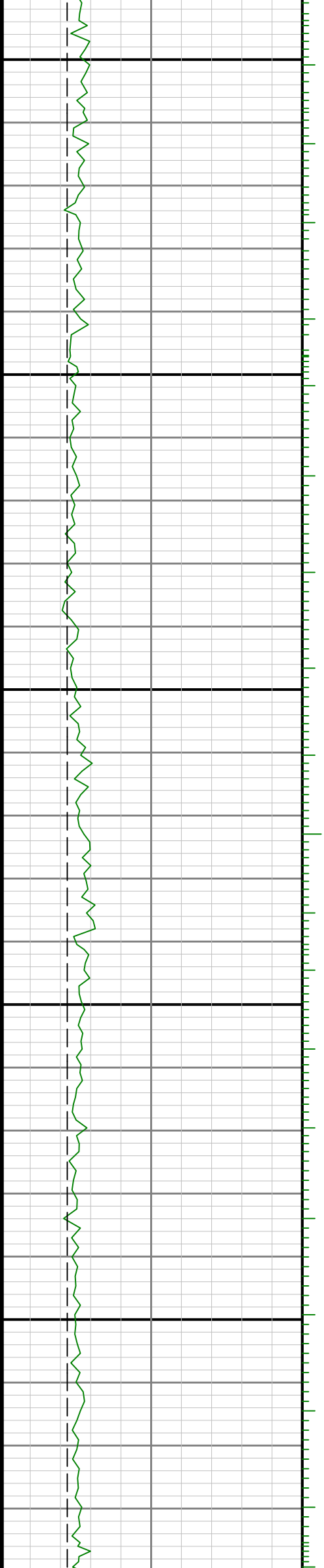

0068

0088

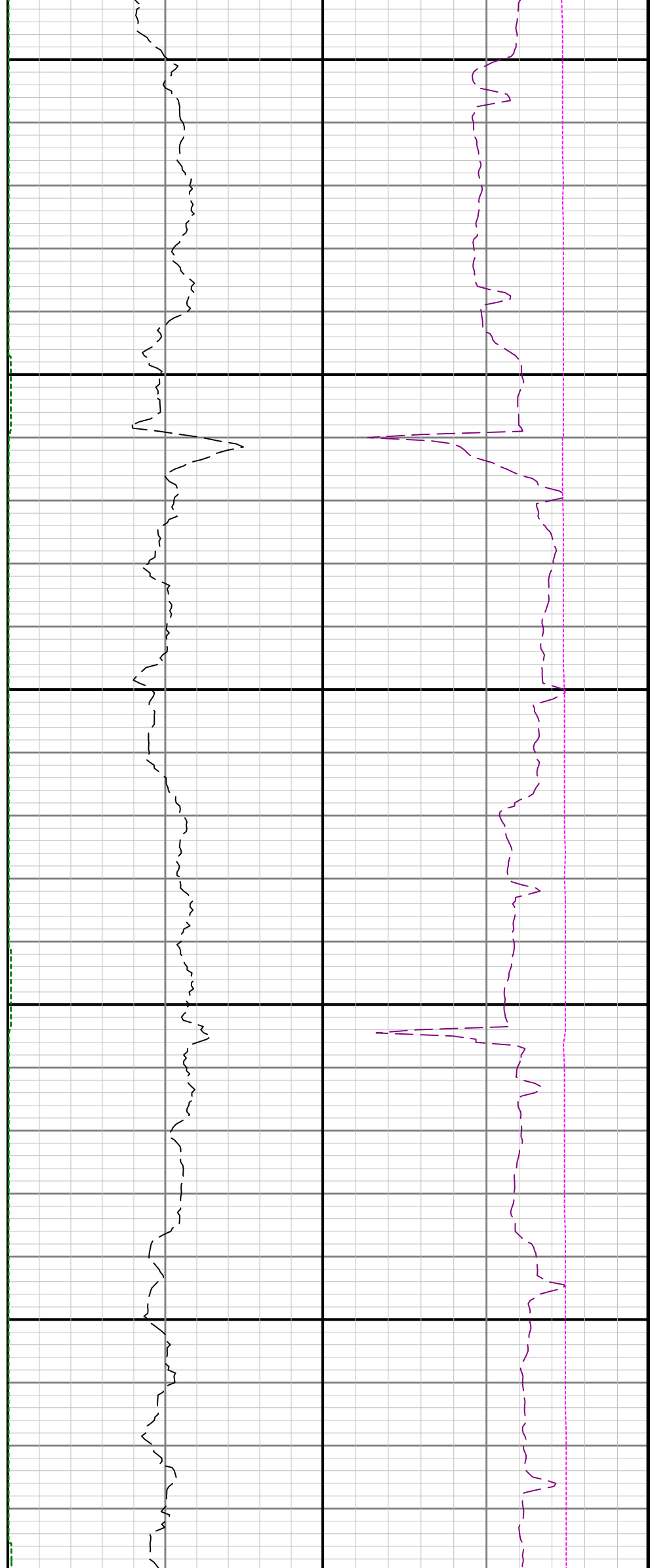



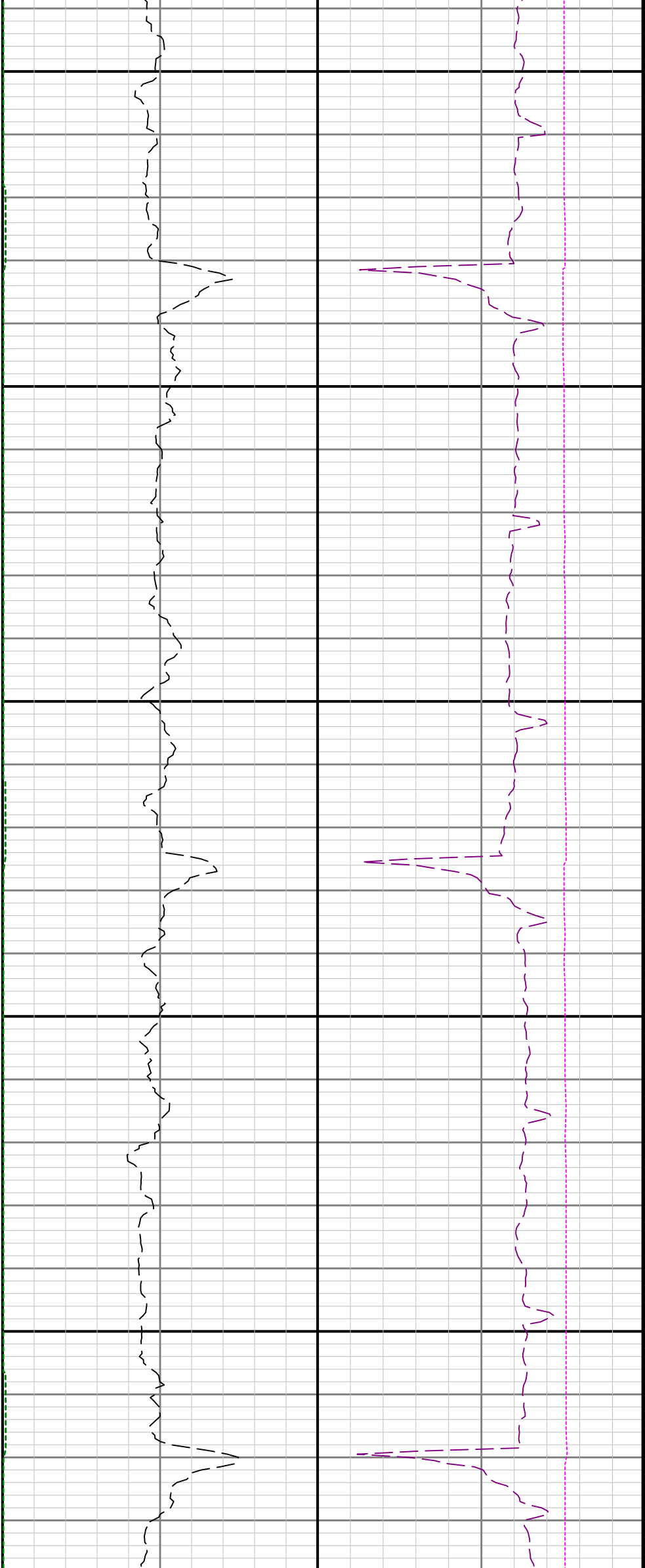

9300

9400

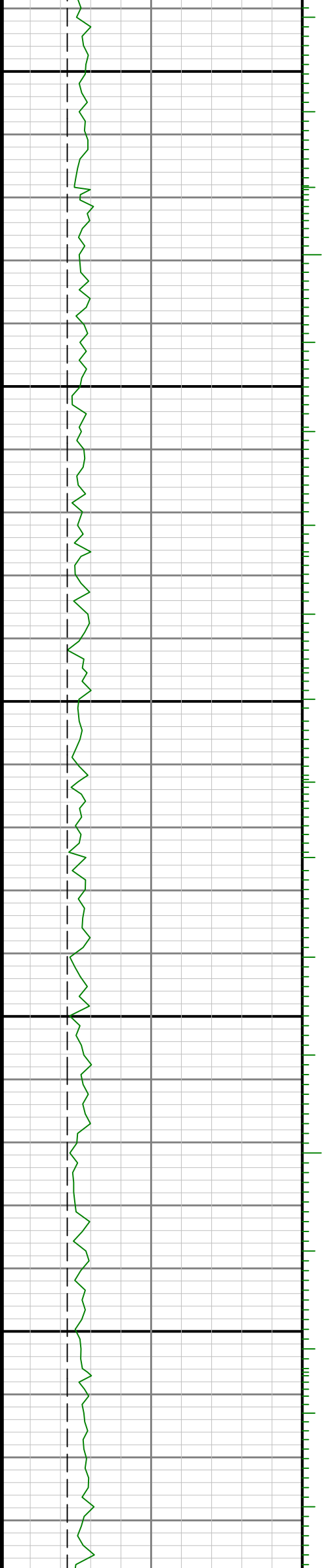

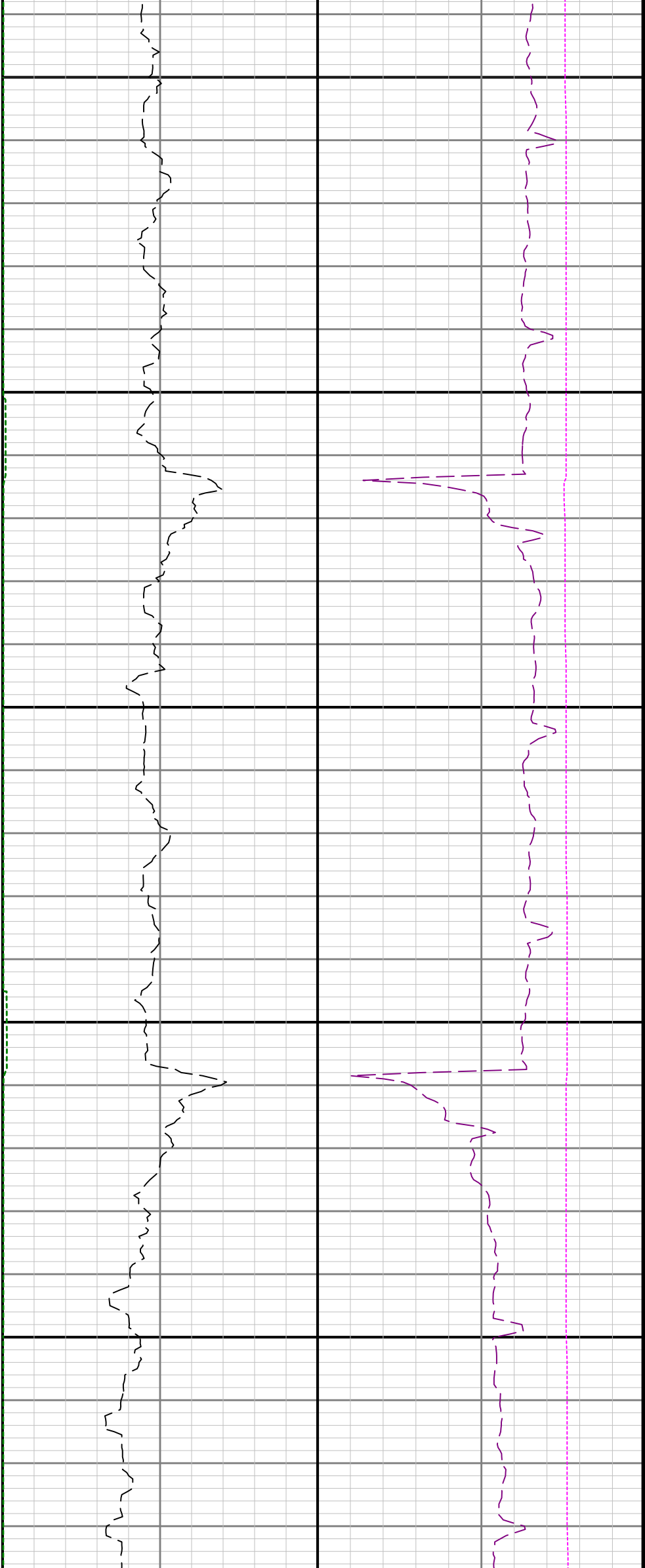

9500

9600

9700

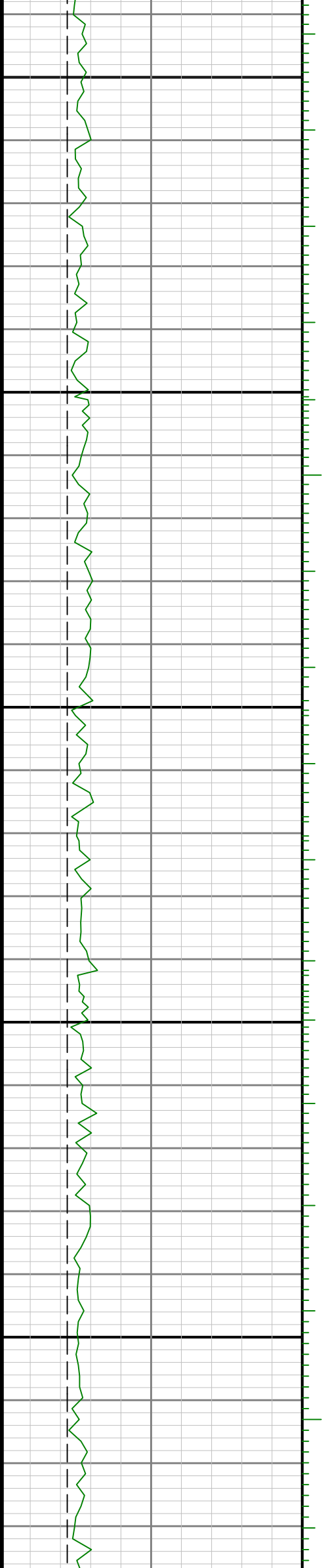

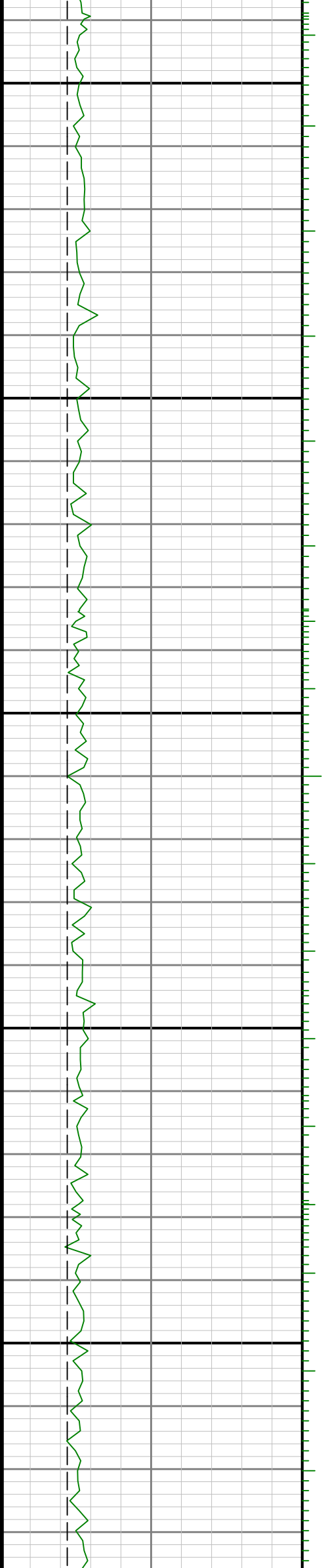

0066

0086

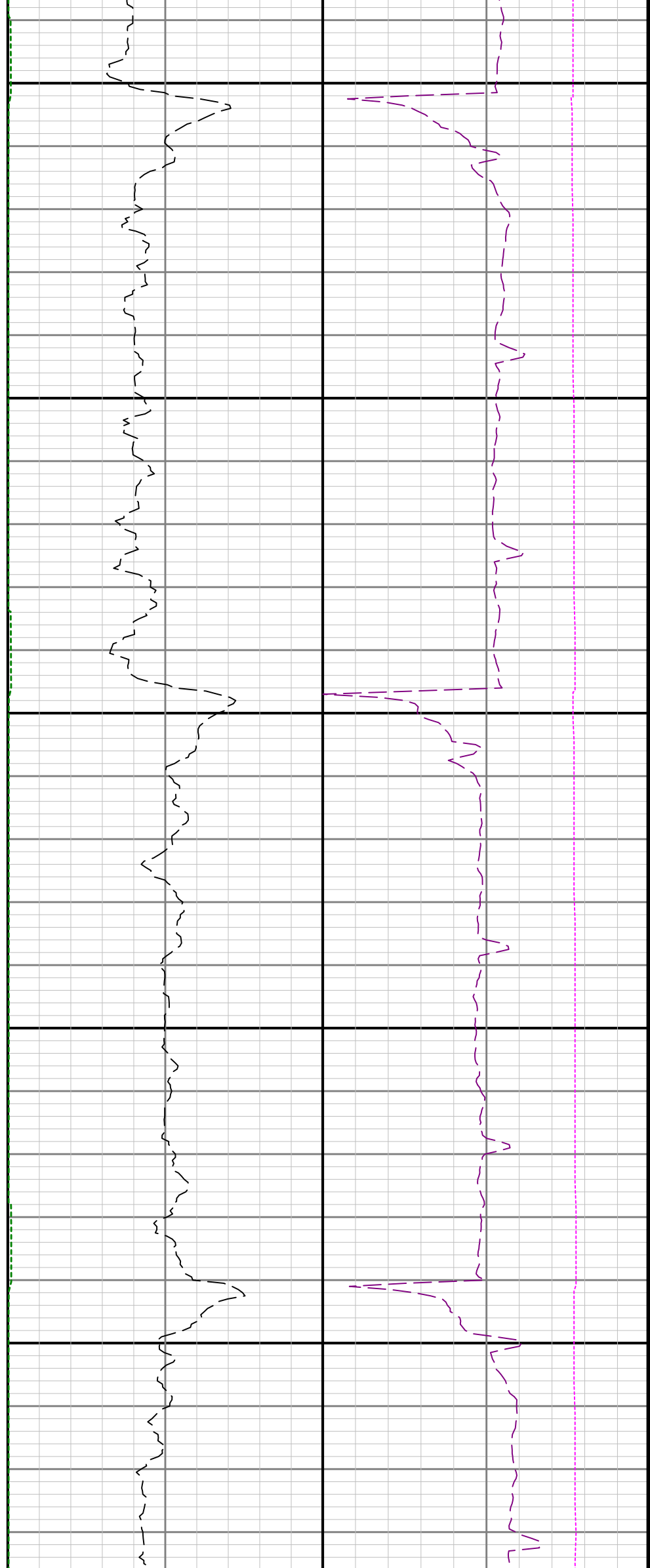

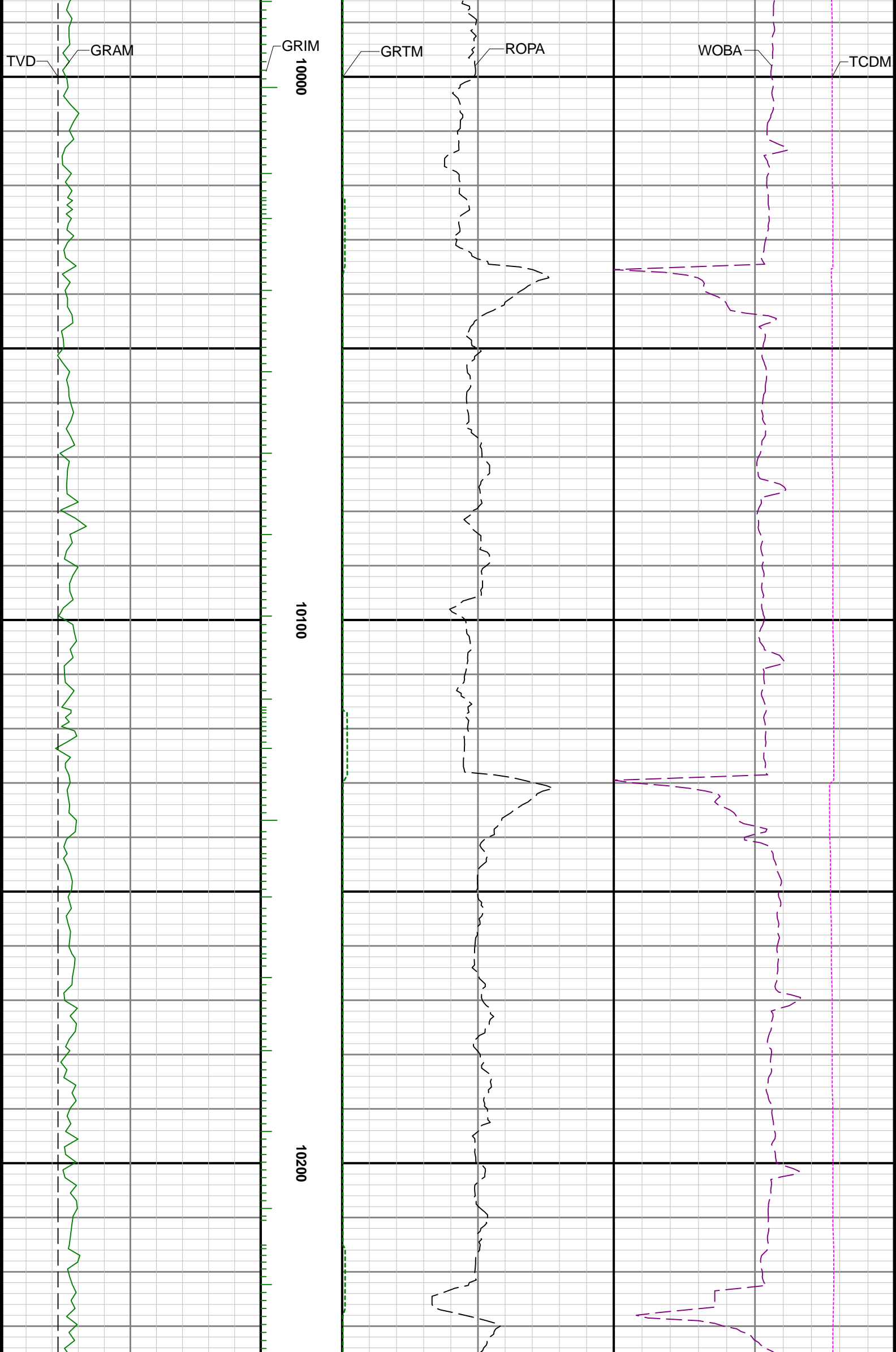

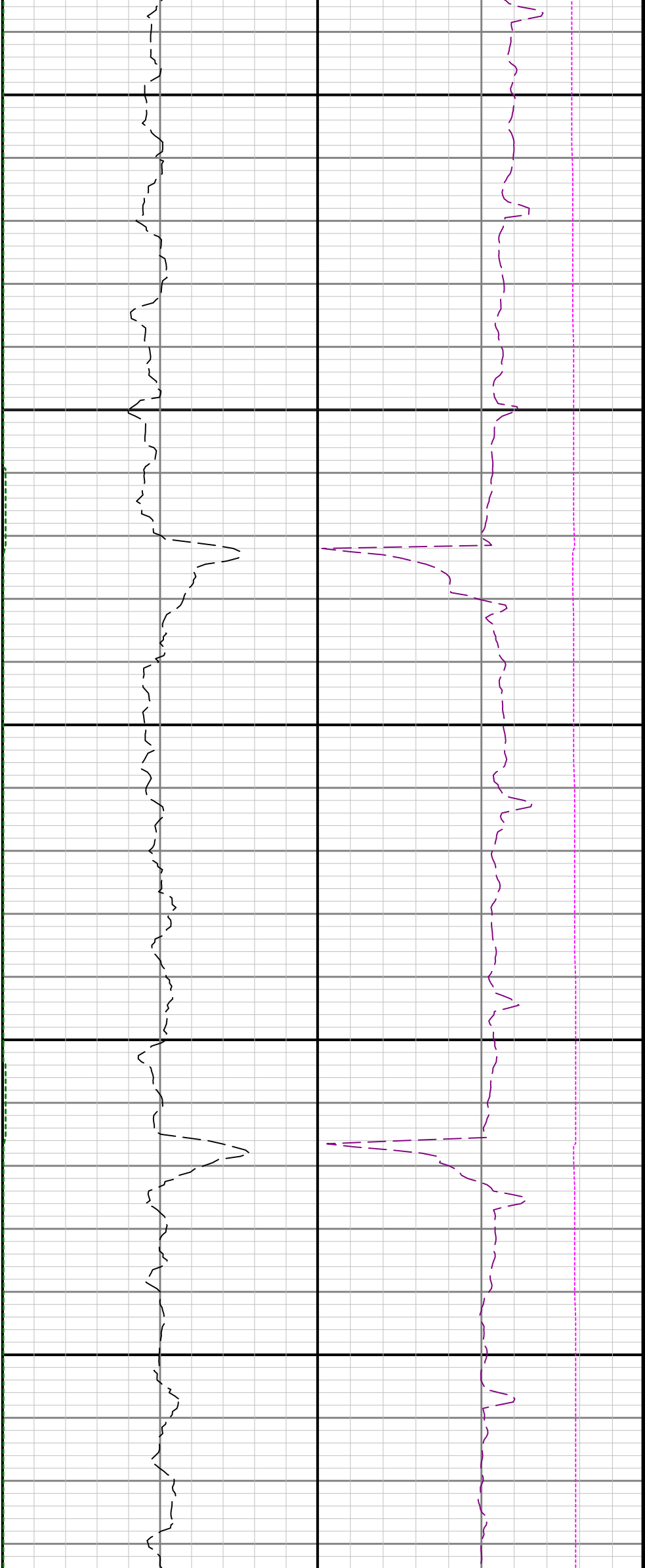

10300

10400

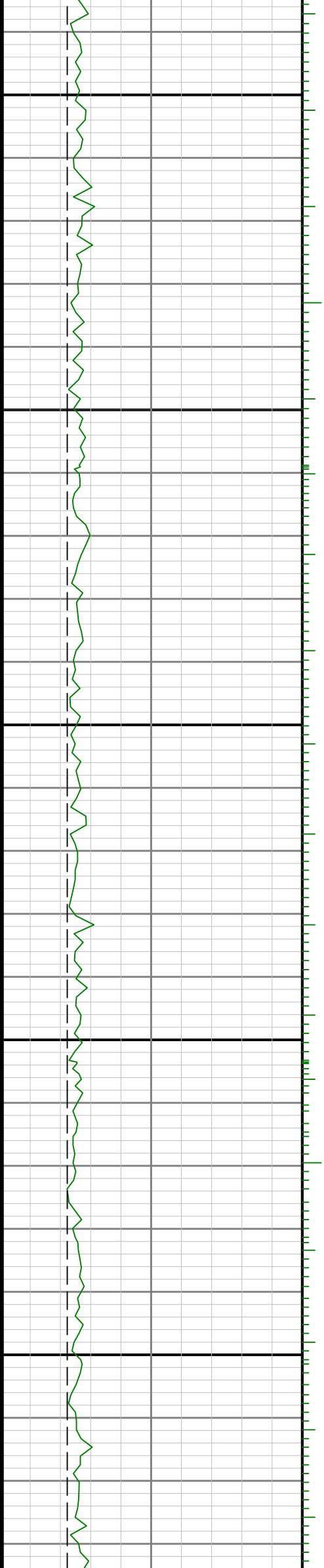

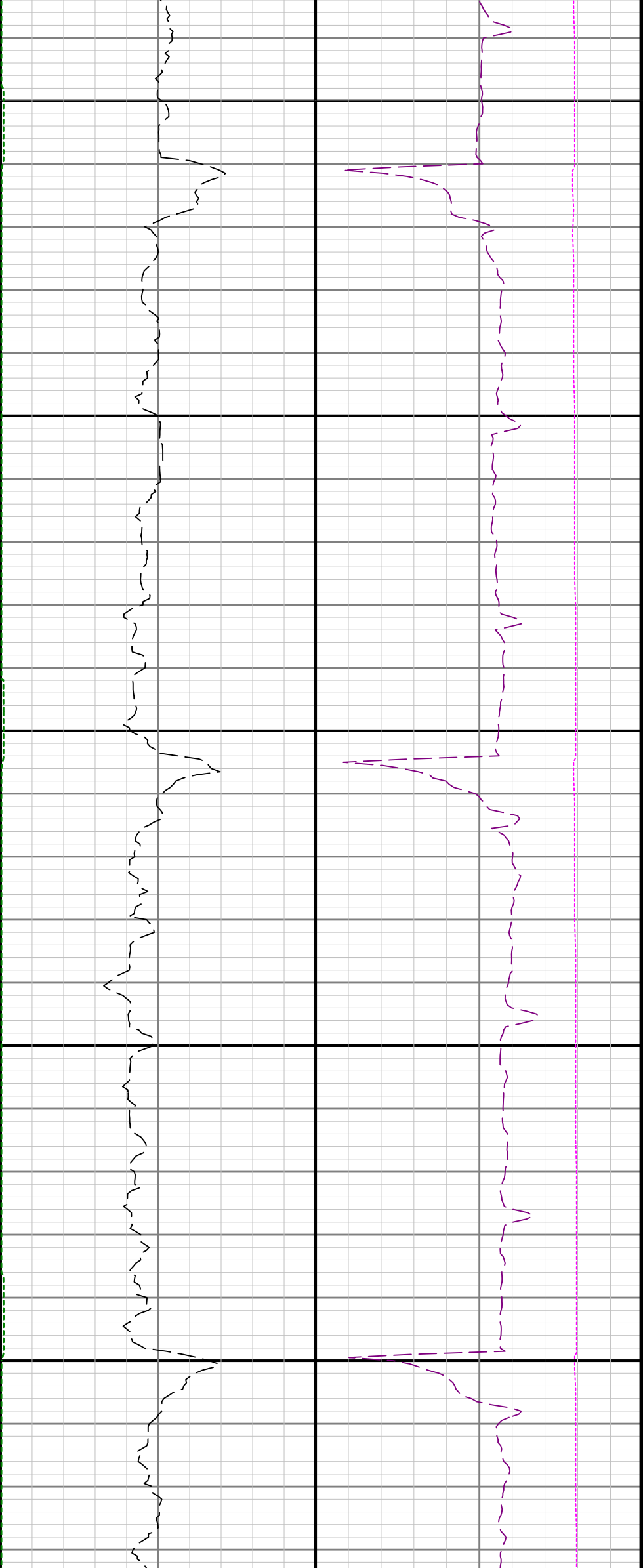

10500

10600

10700

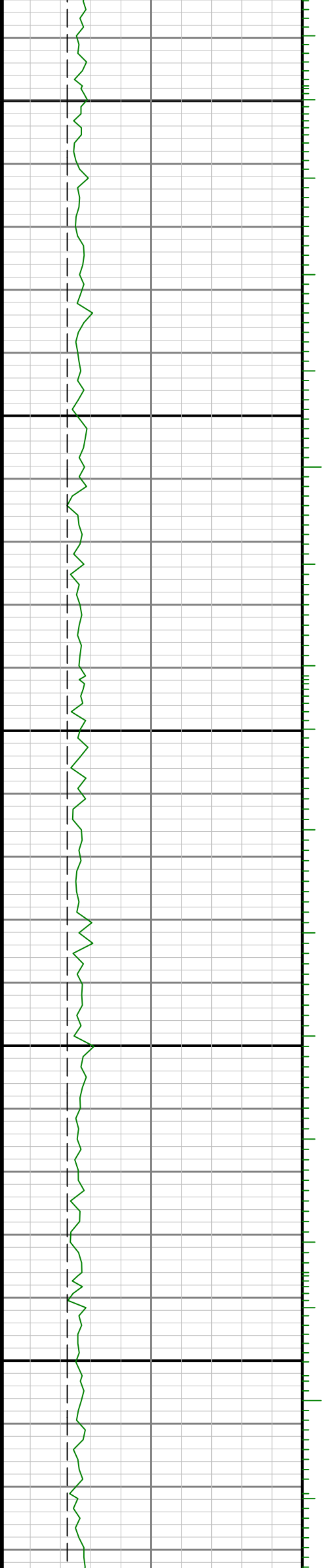

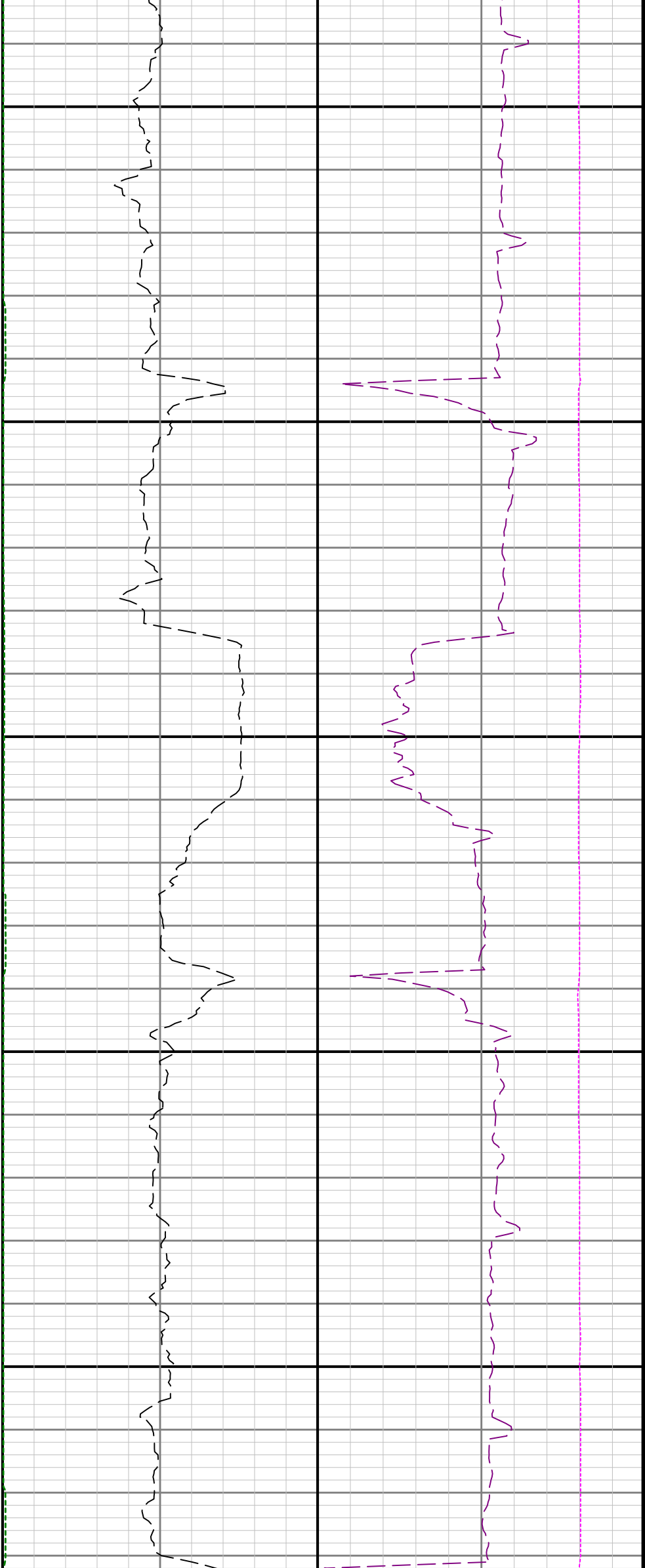

10800

10900

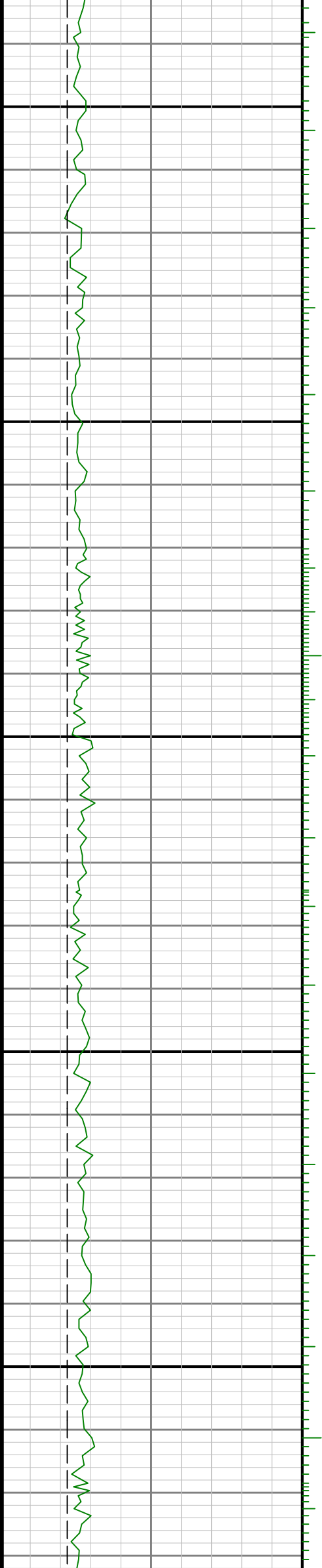

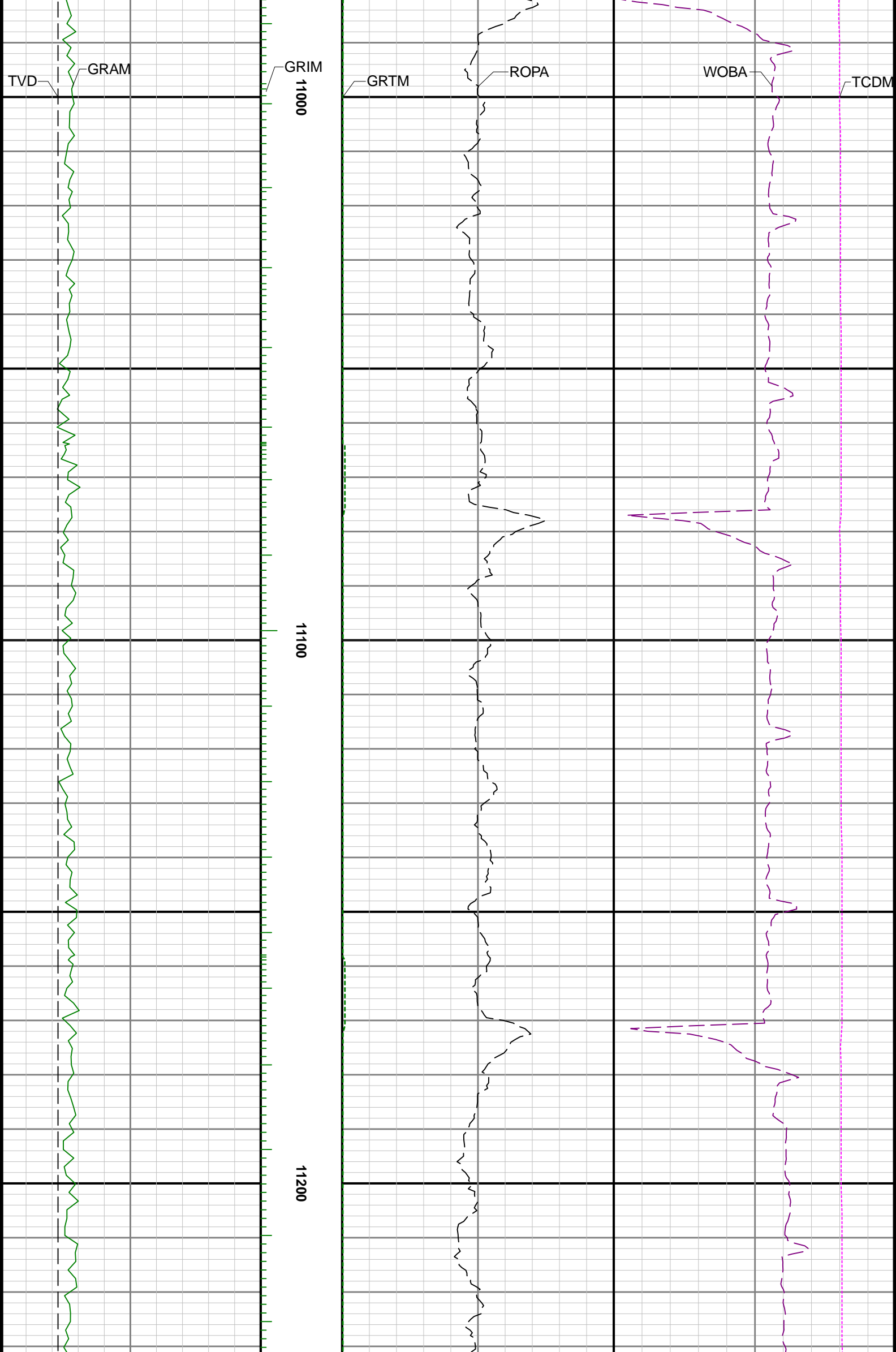



11300

11400

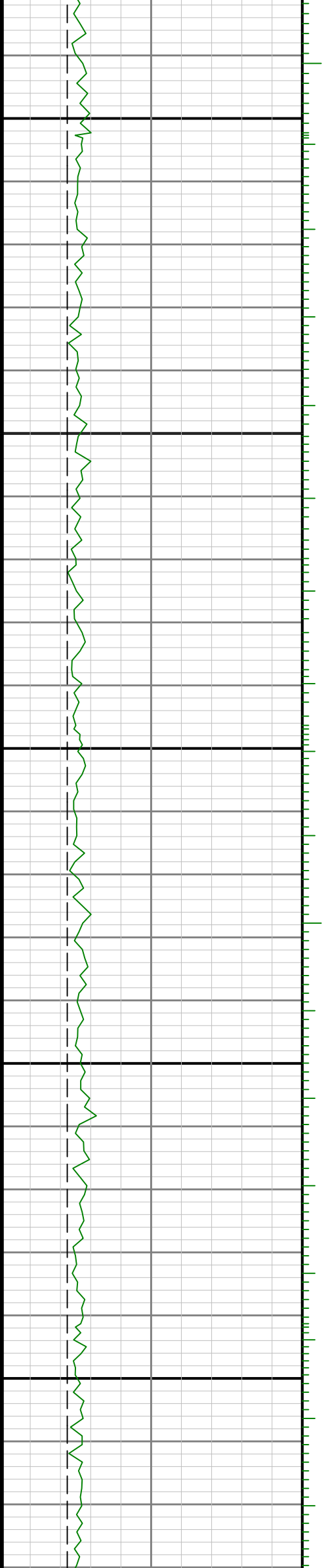

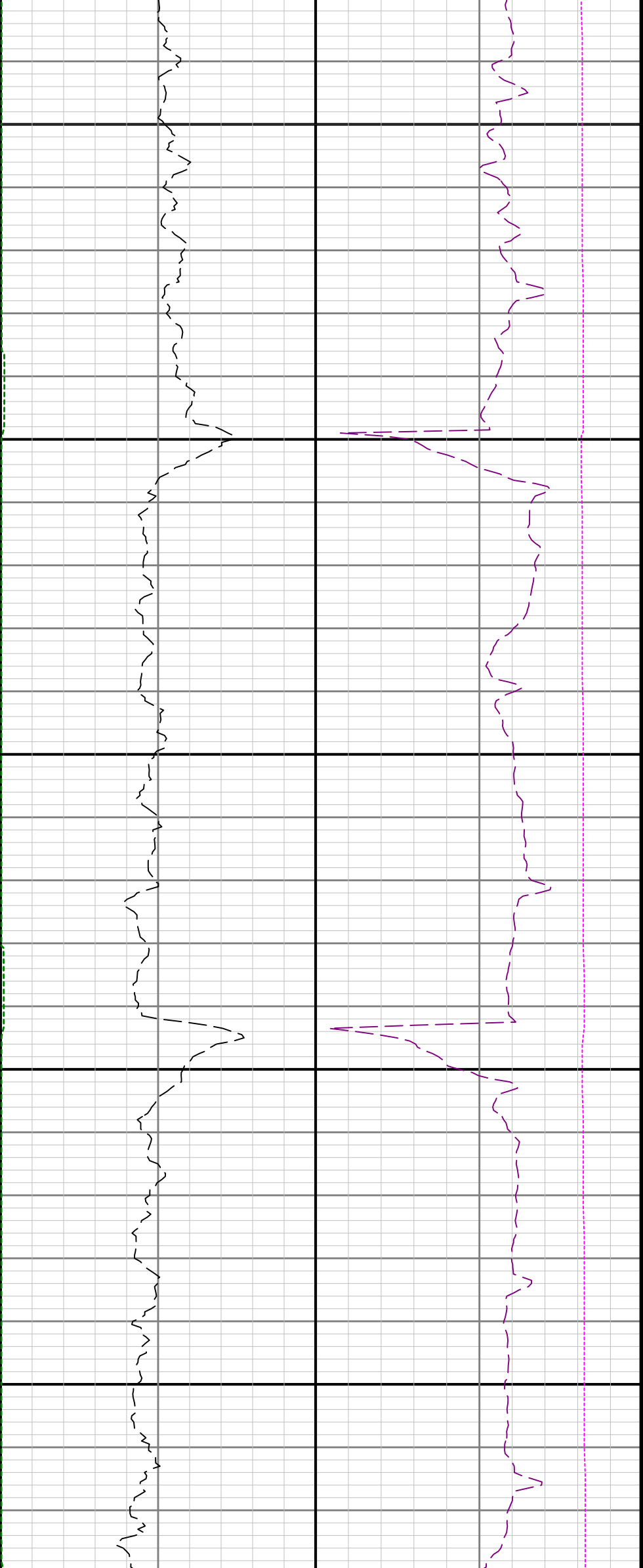

11500

11600

11700

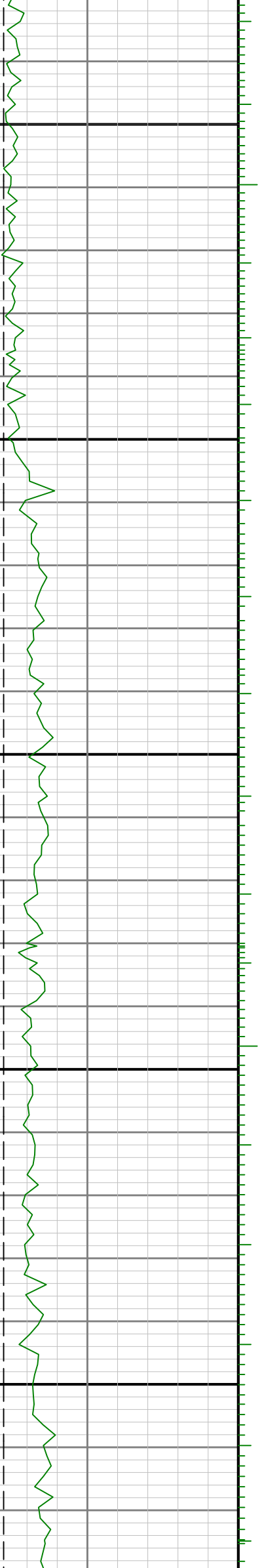

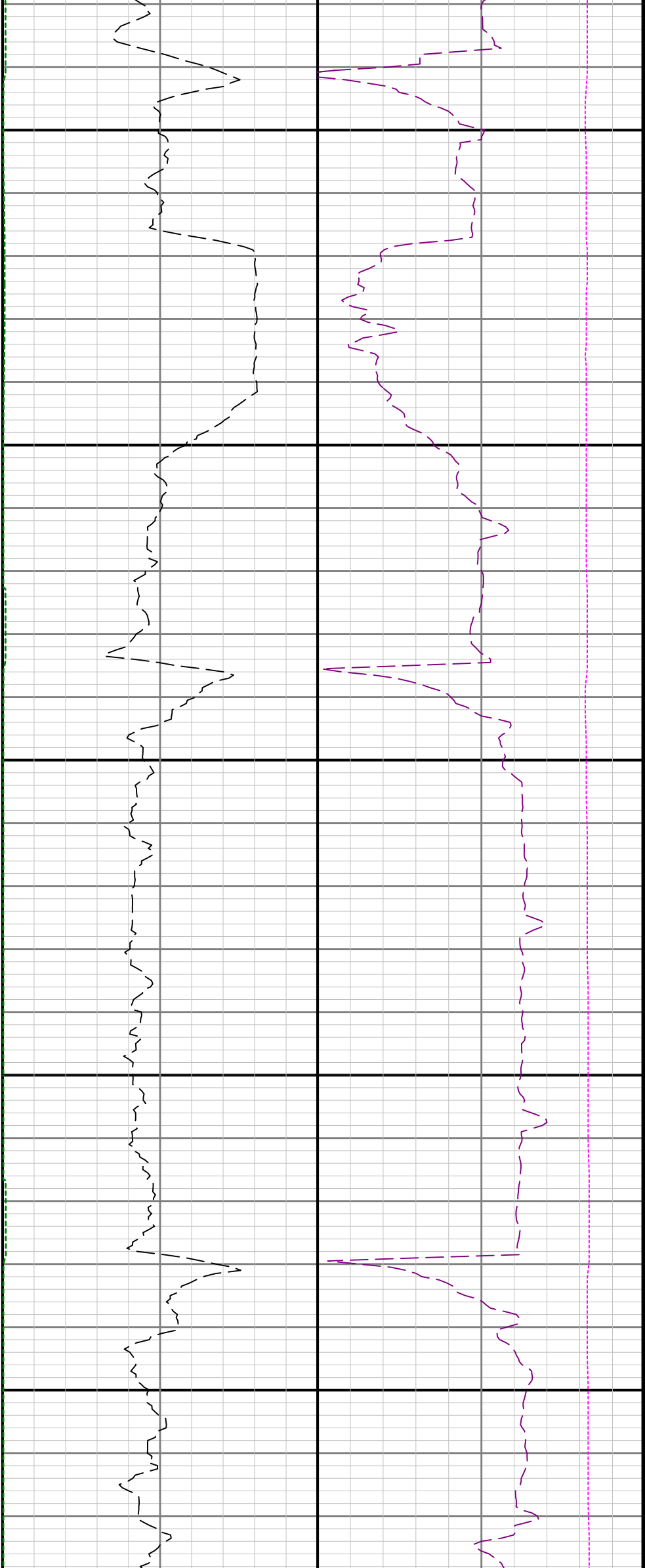

11800

11900

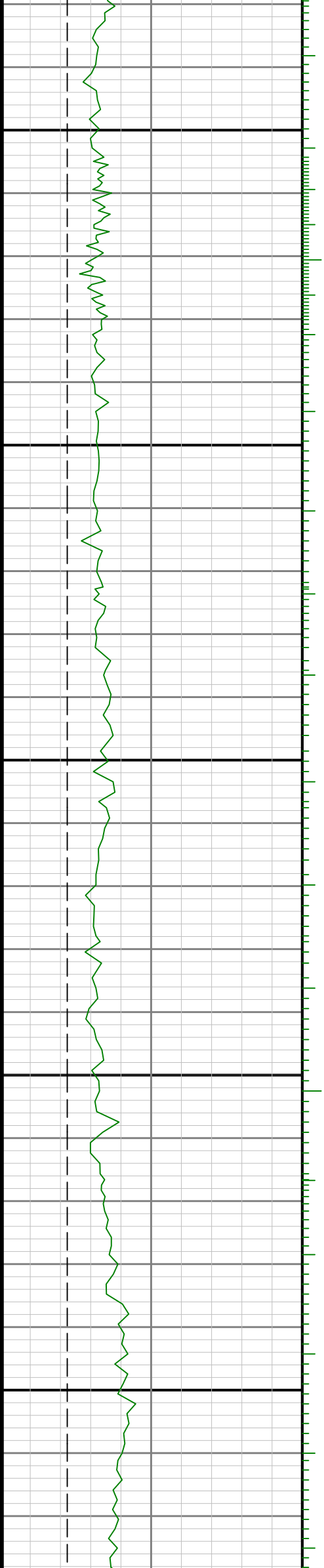

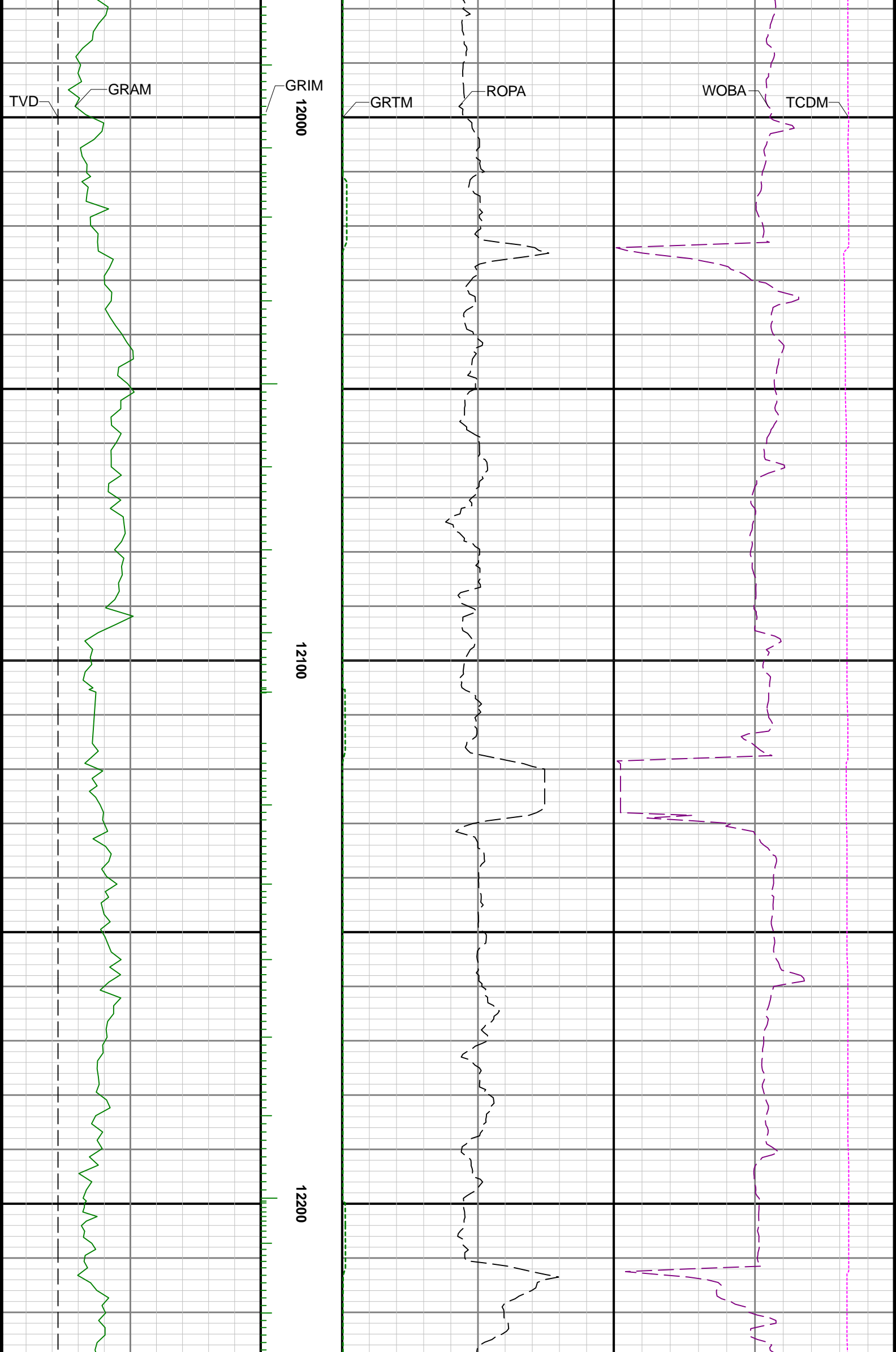

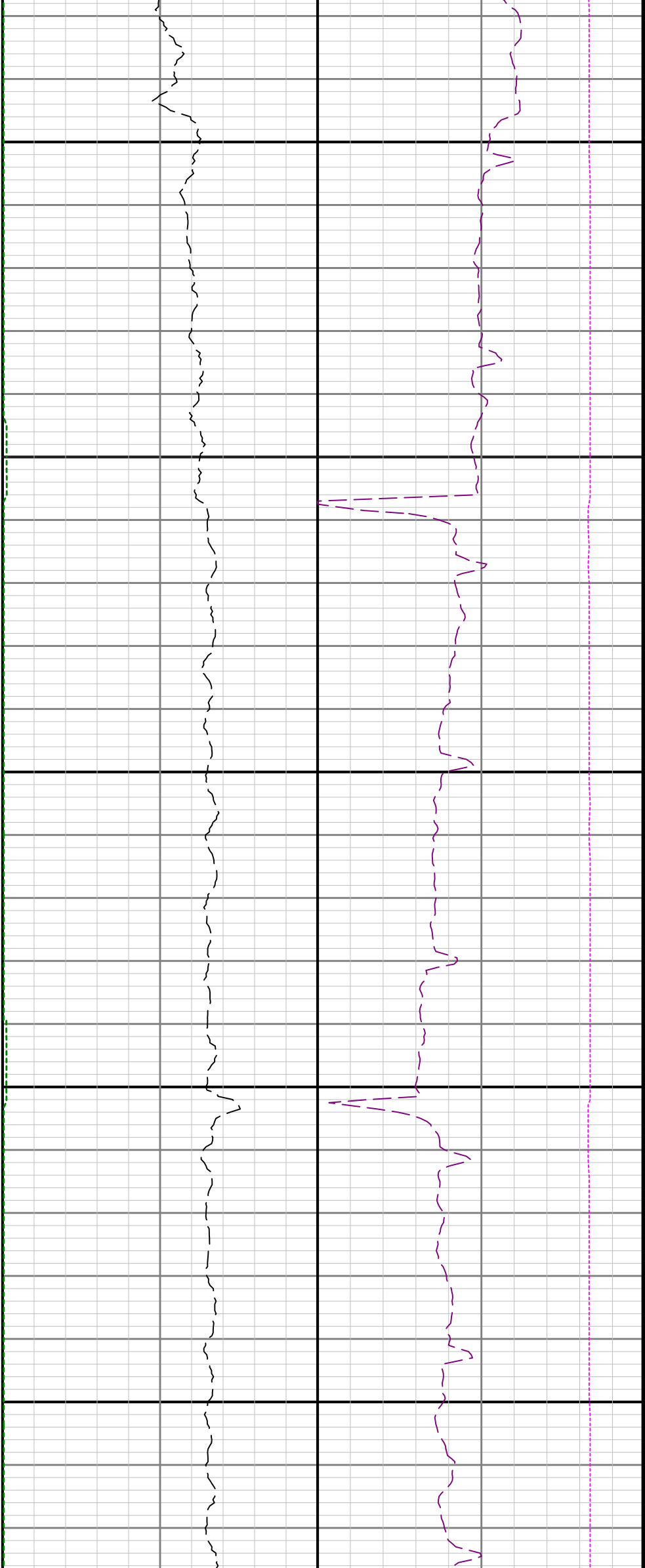

12300

12400

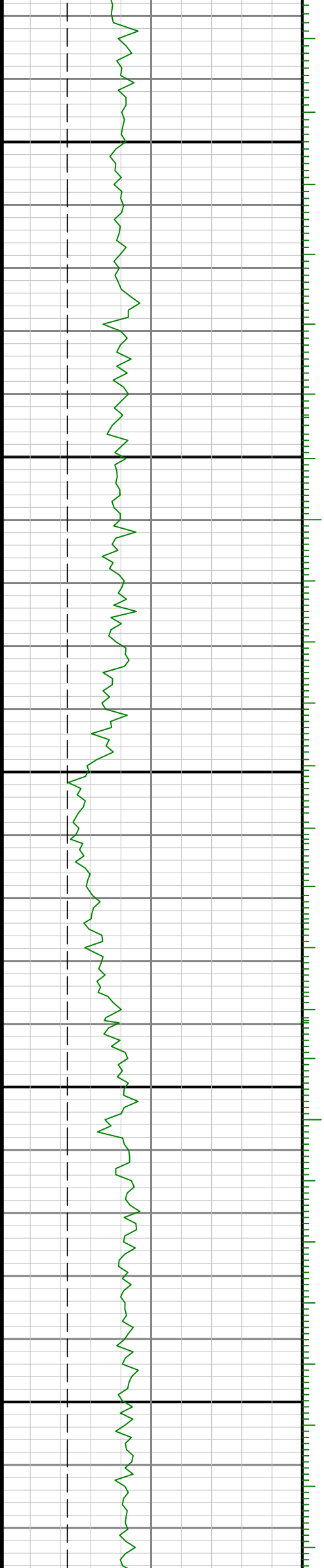



12500

12600

12700

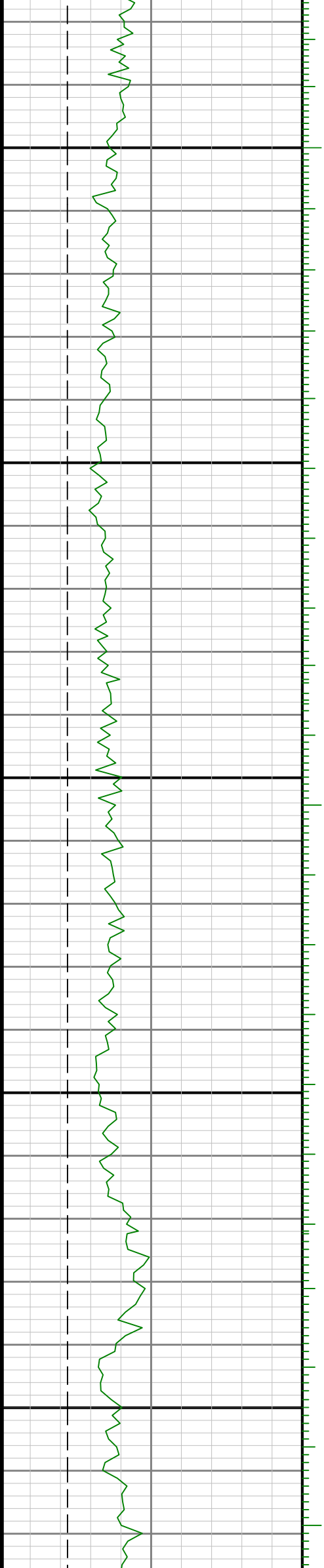

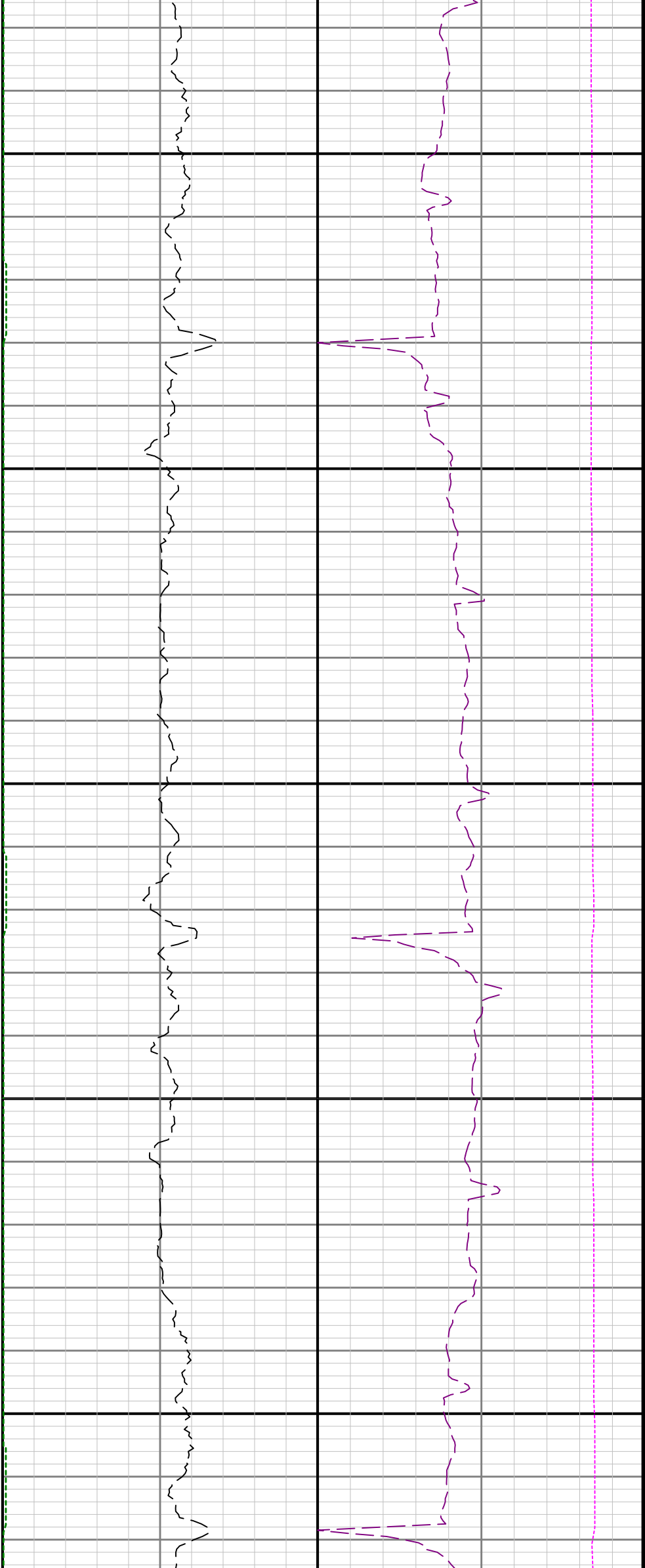

12800

12900

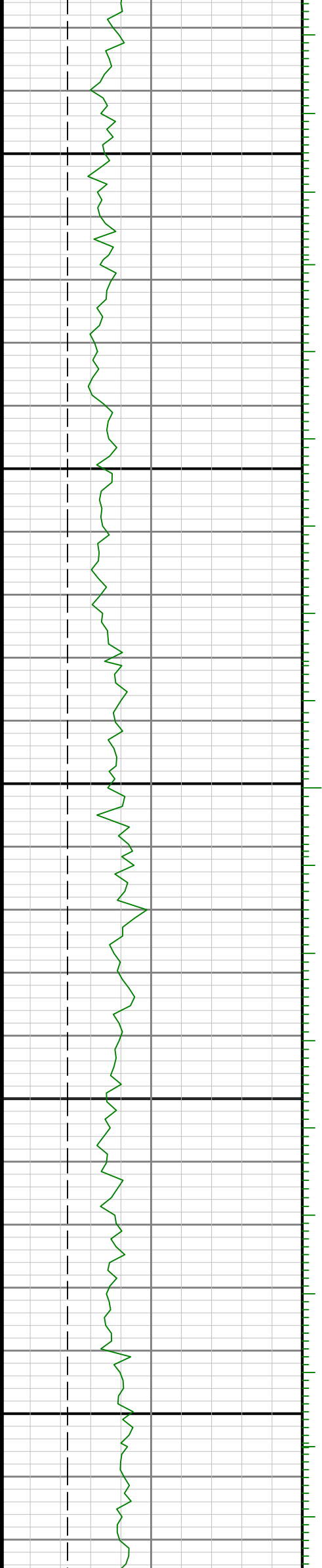



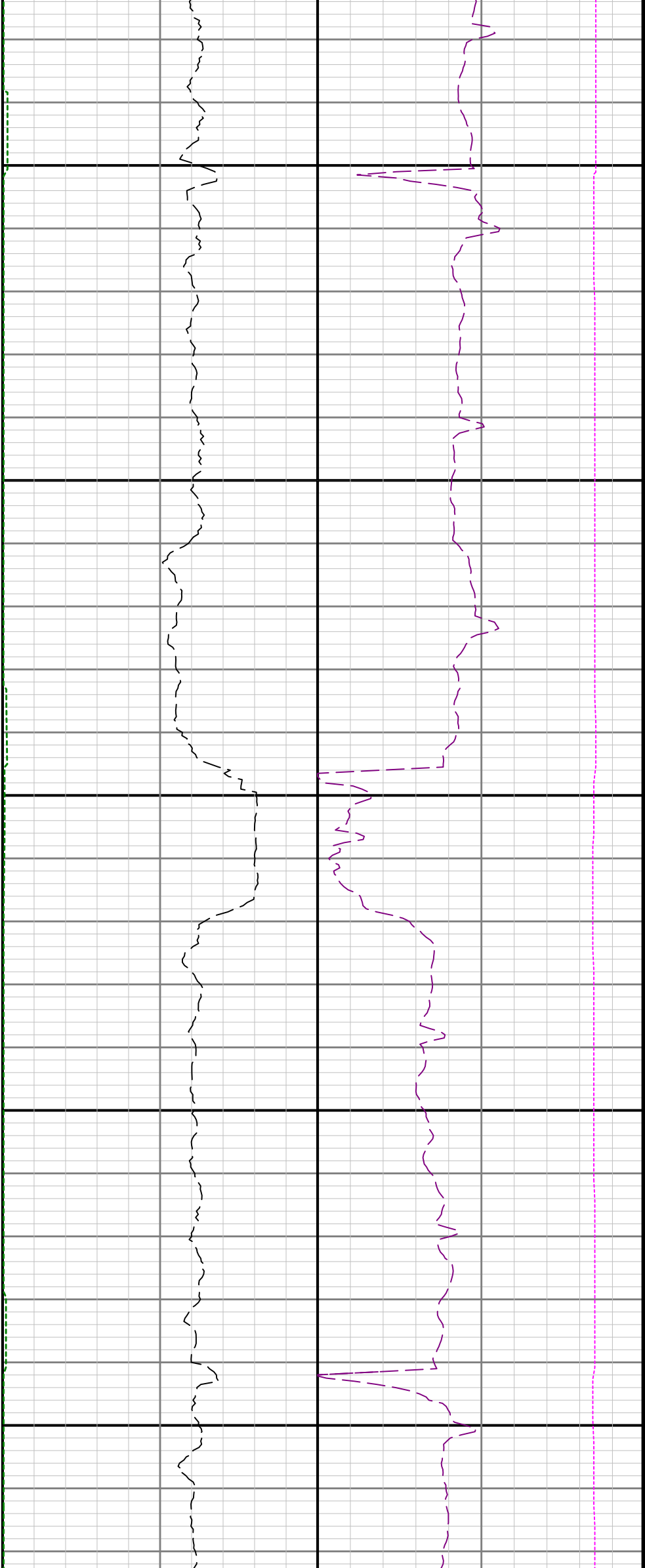

13300

13400

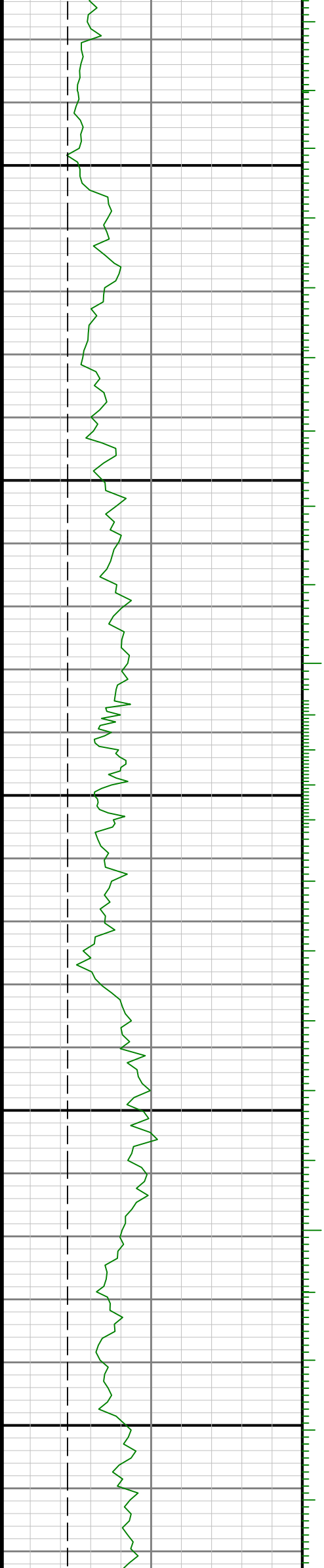

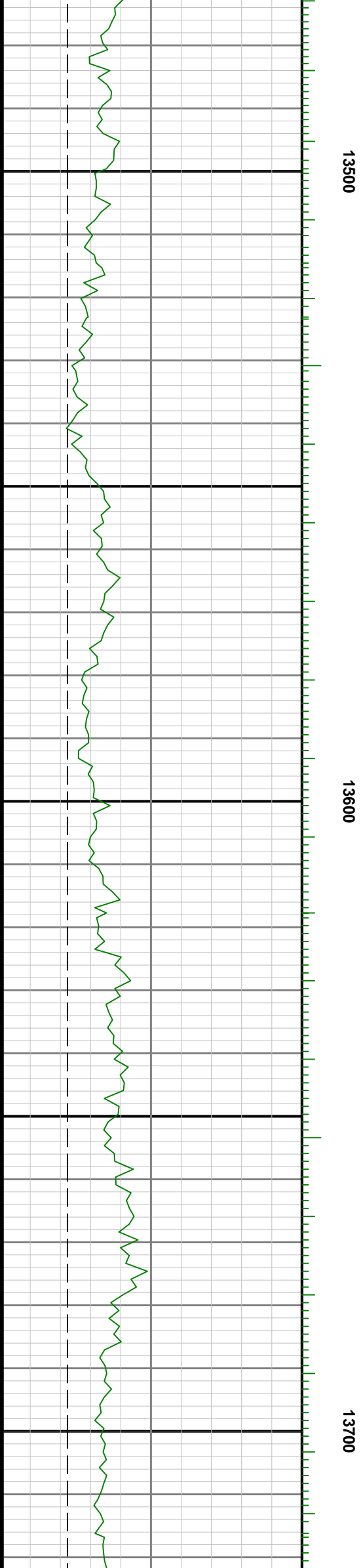
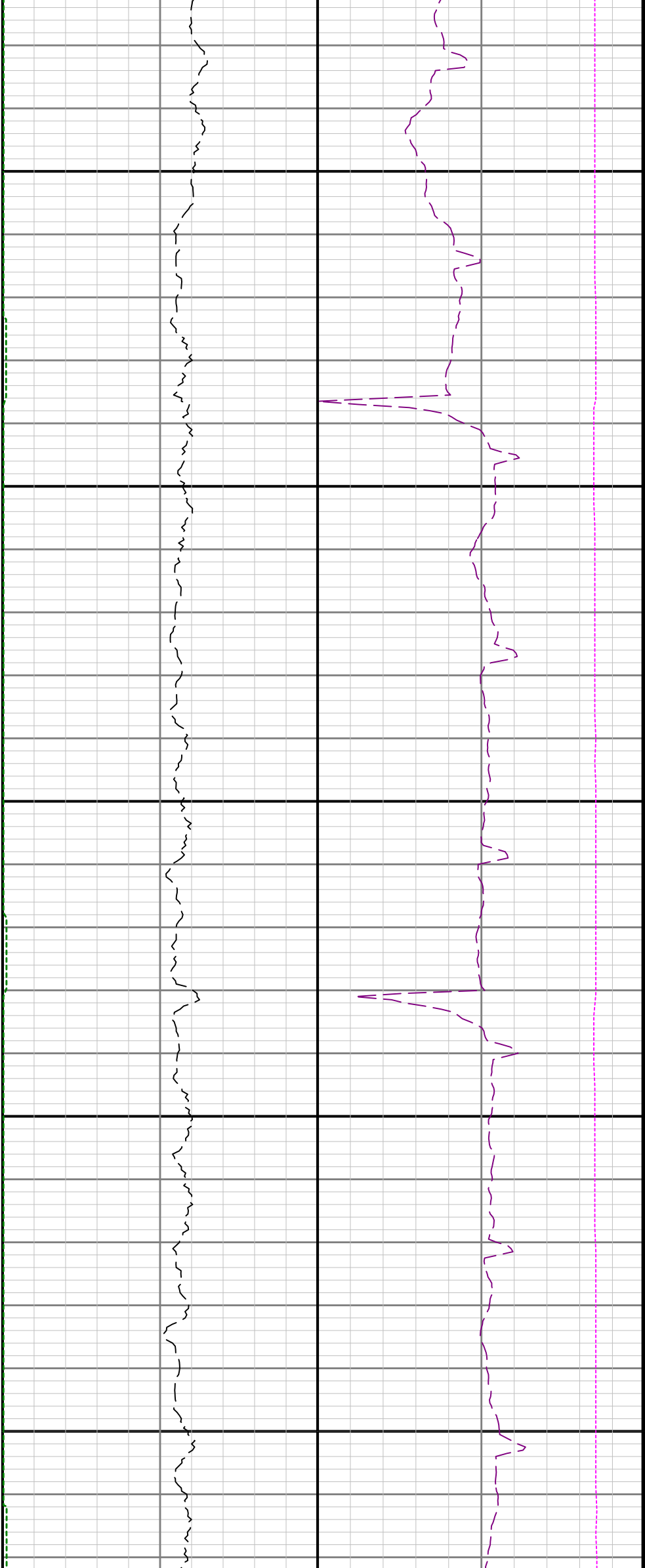

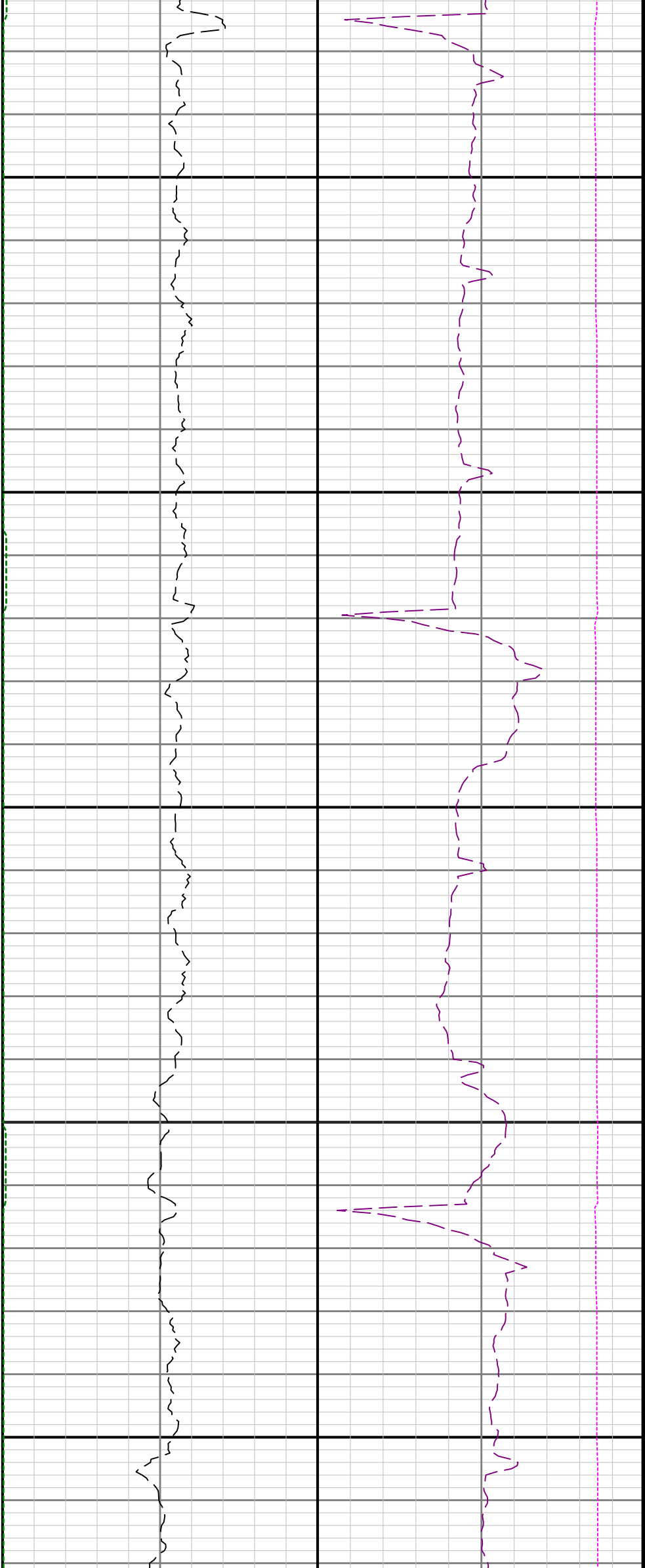

13800

13900

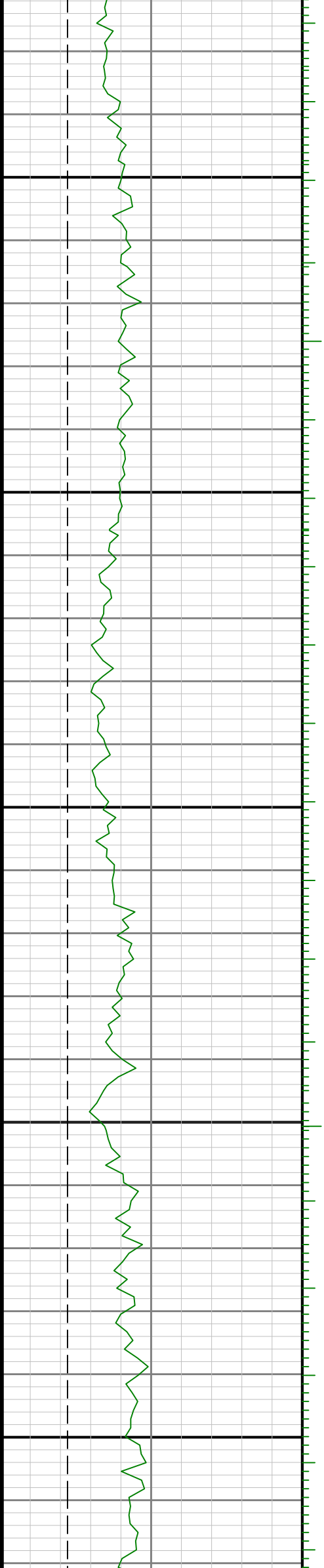



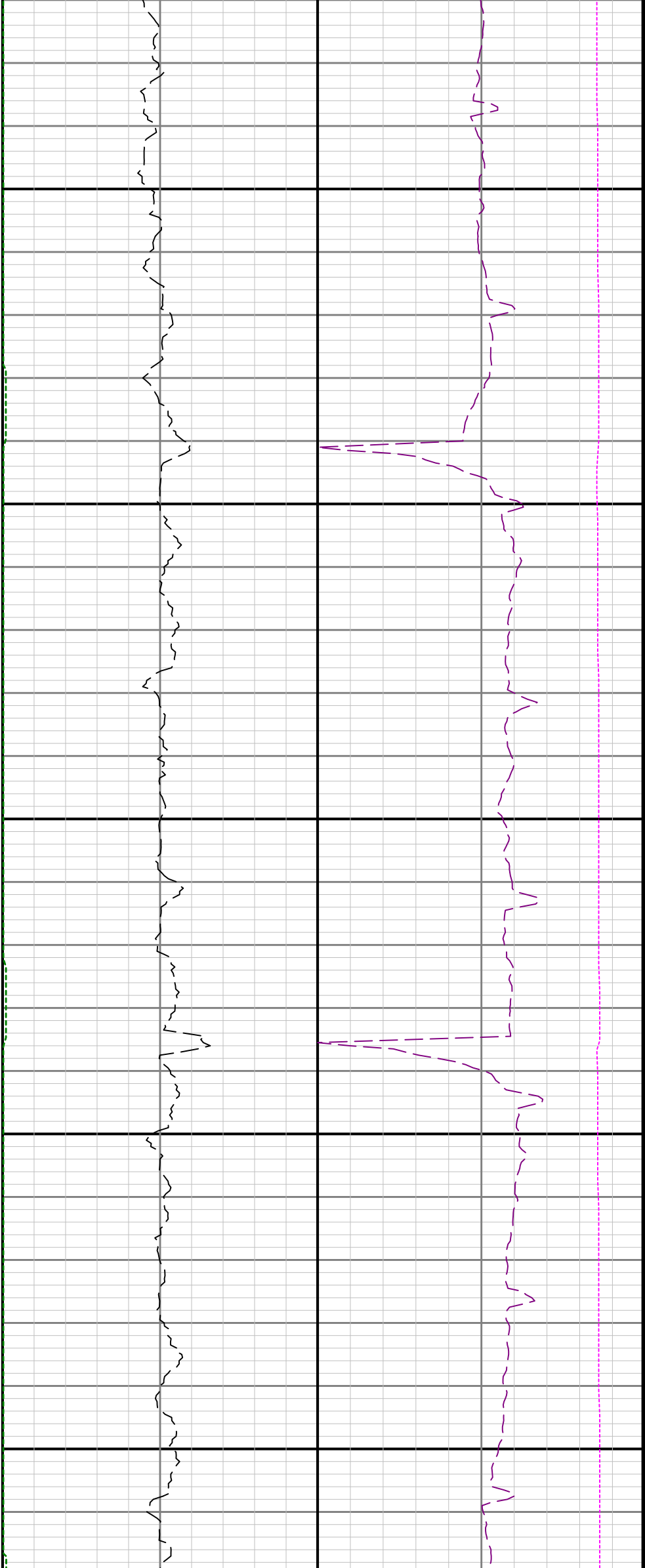

14300

14400

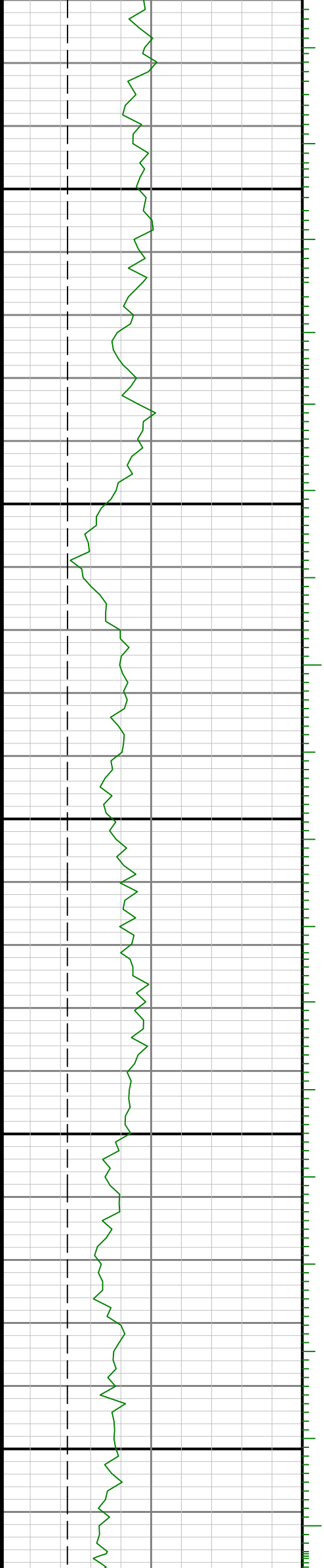

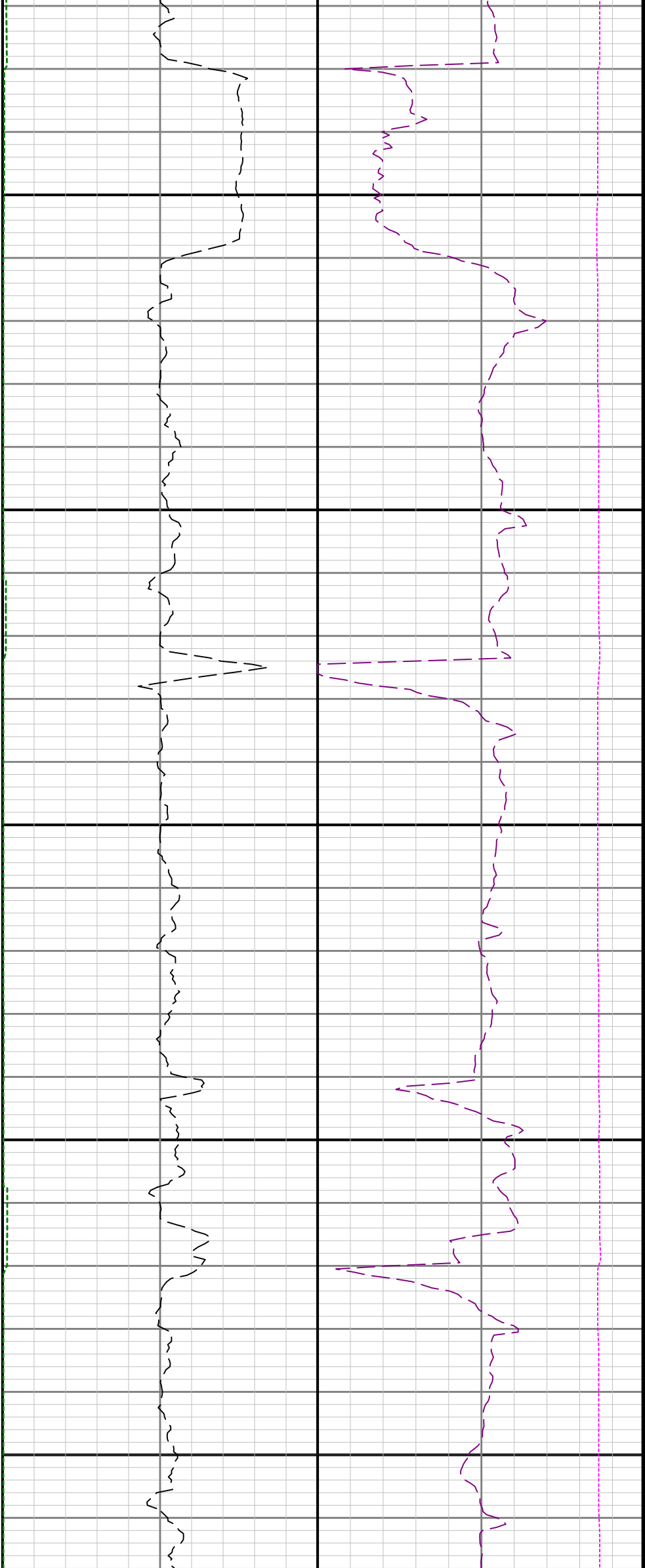

14500

14600

14700

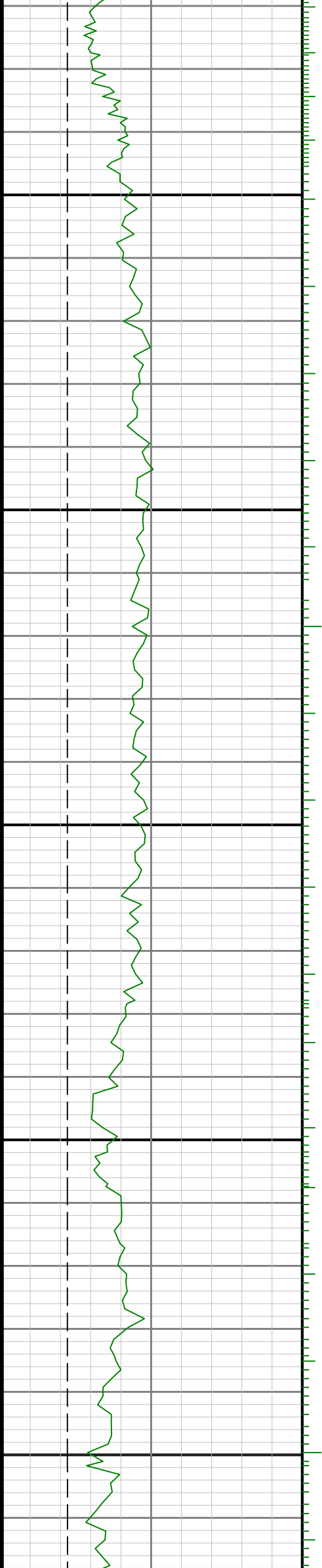



14800

14900

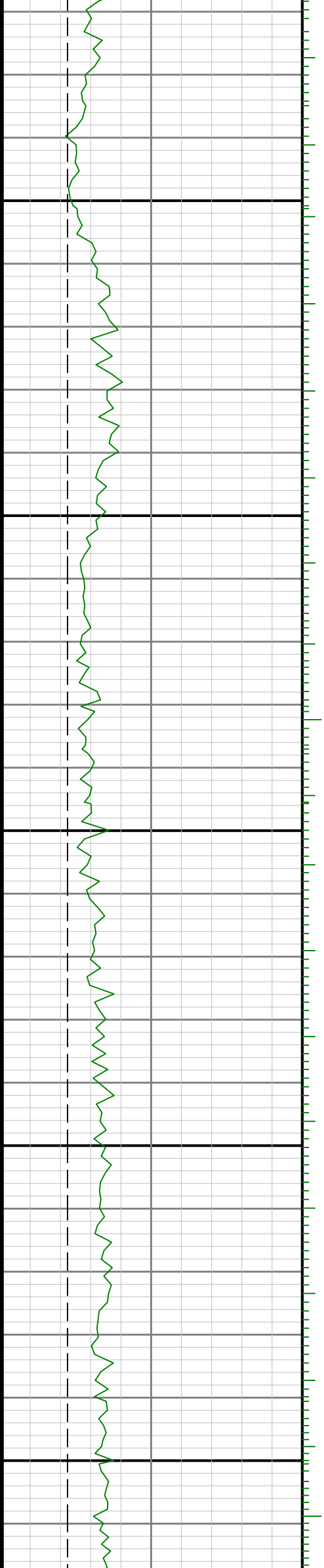

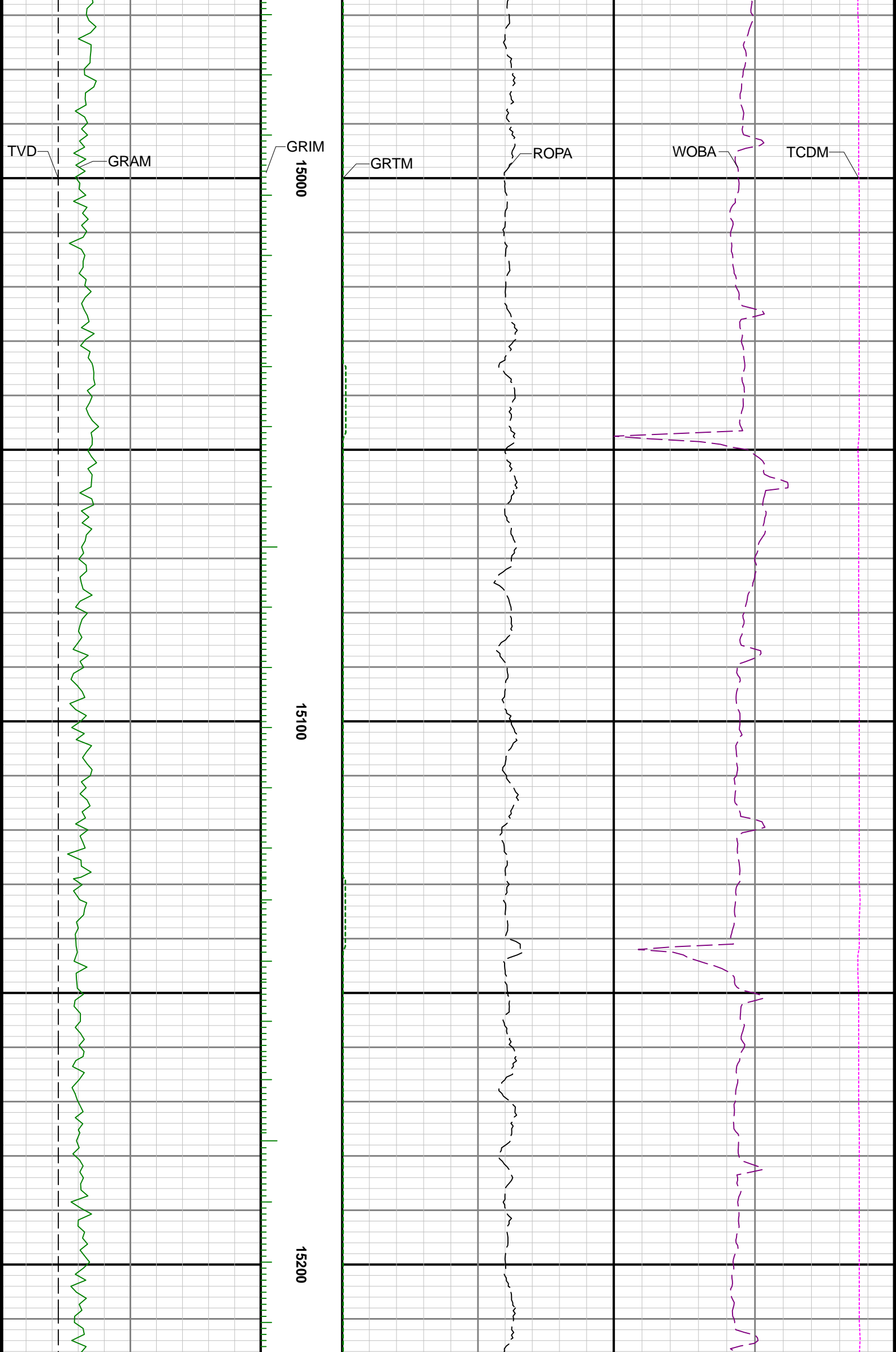

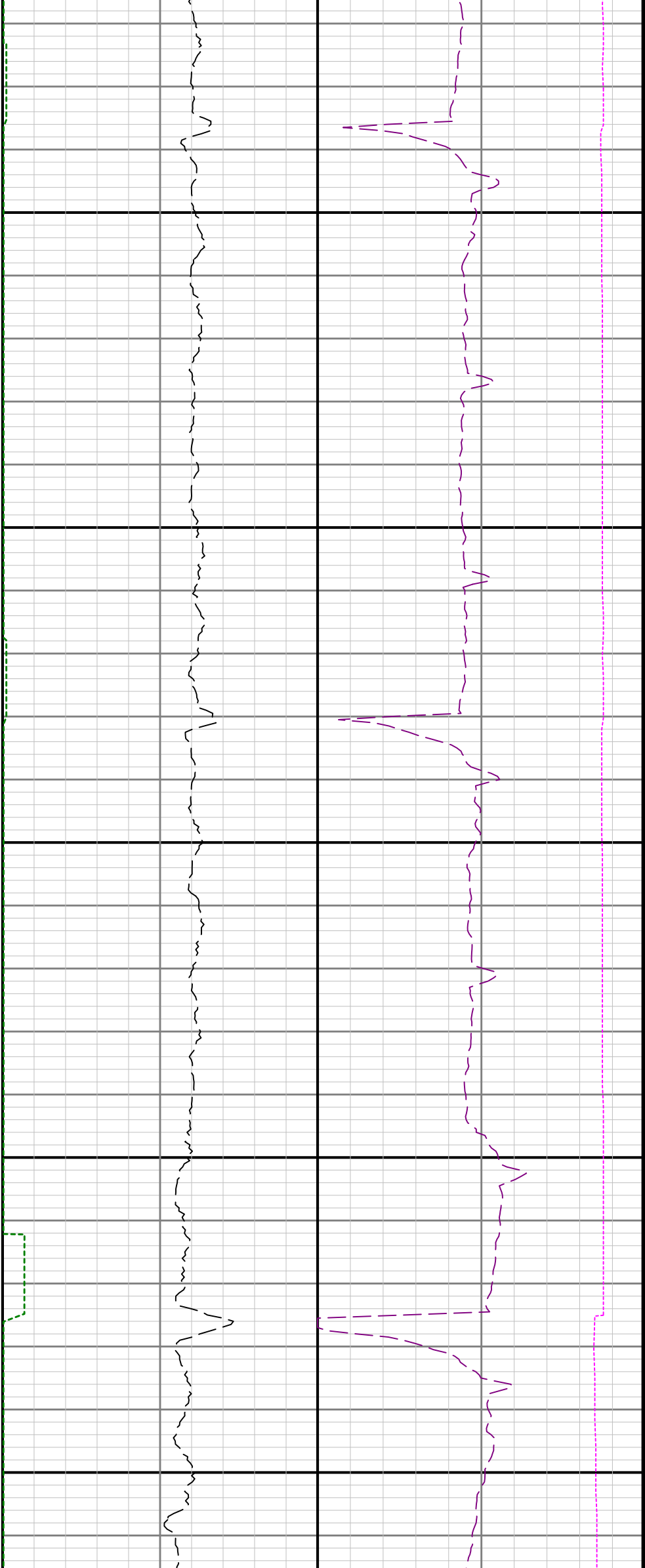

15300

15400

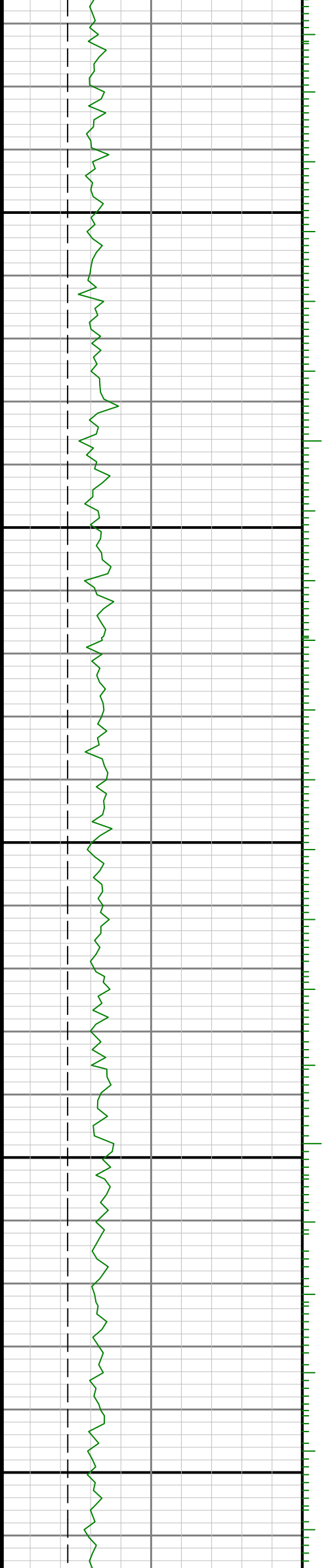



15500

15600

15700

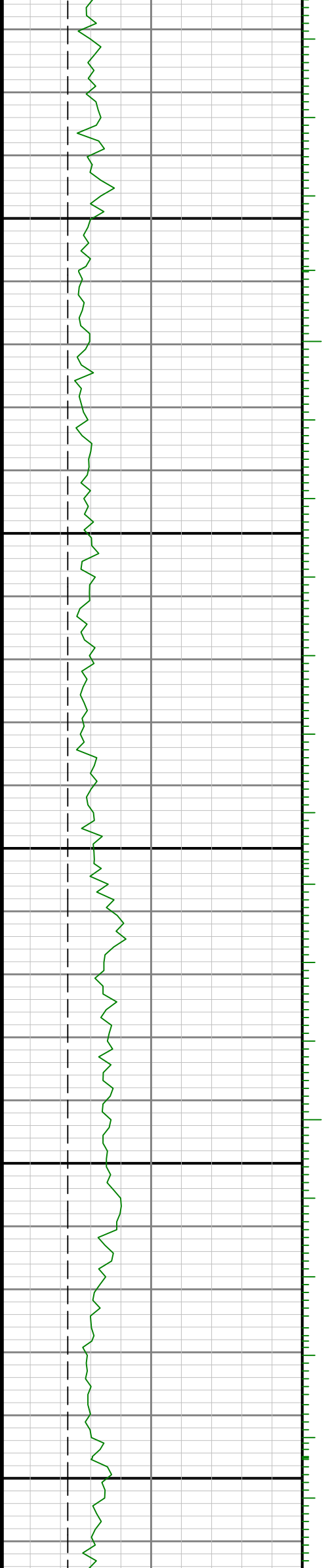

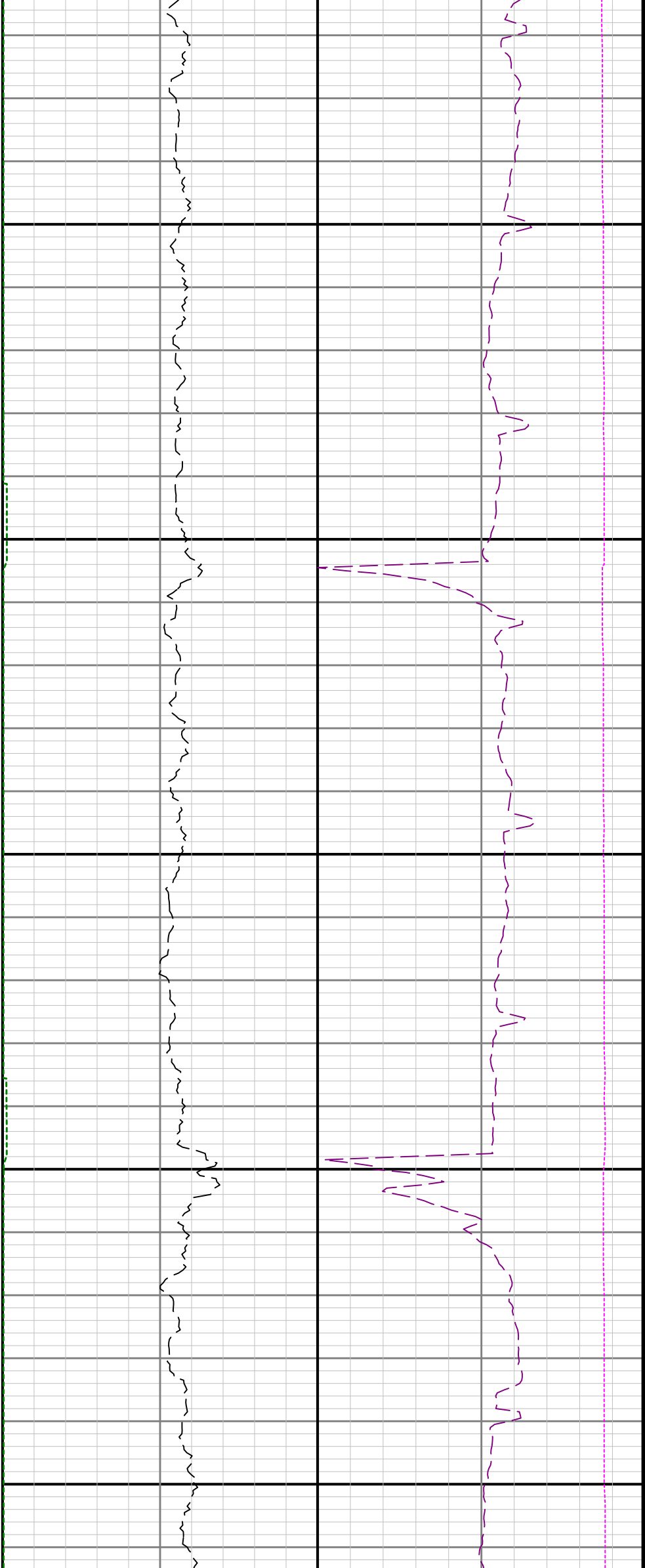

15800

15900

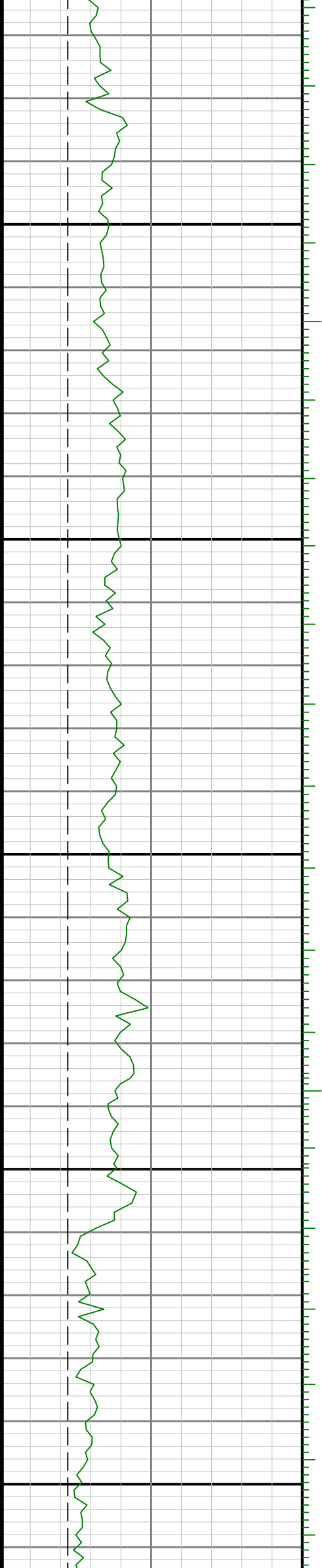

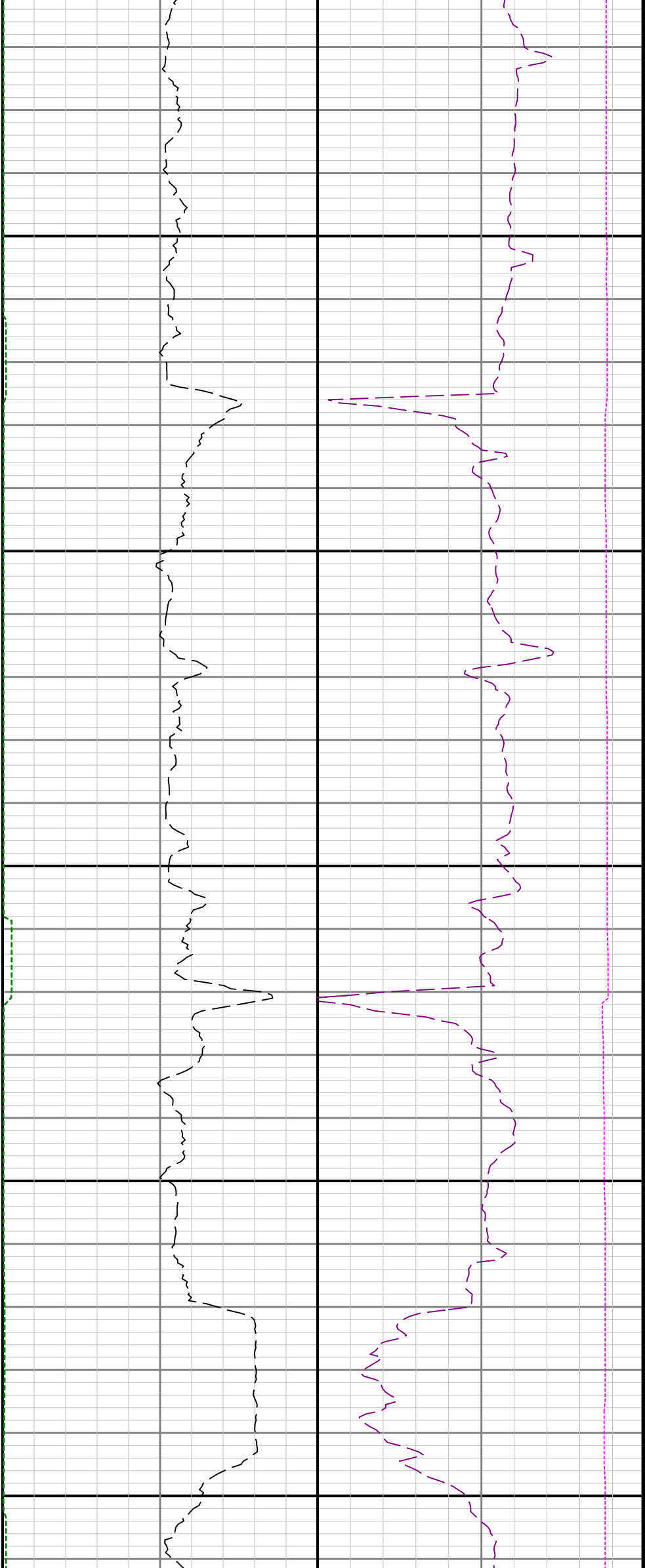

16300

16400

