

# Final Reclamation Inspection

May 11th, 2022

Operator: PDC ENERGY INC - 69175

Location ID: 322959

Inspection Document #: 701900370

SWNW Section 20 T4N R67W

Corey McDonough  
Reclamation Contractor, COGCC



**COLORADO**

**Oil & Gas Conservation  
Commission**

Department of Natural Resources

Inspection Photos  
Location Name: Brown 20-2  
Location ID: 322959

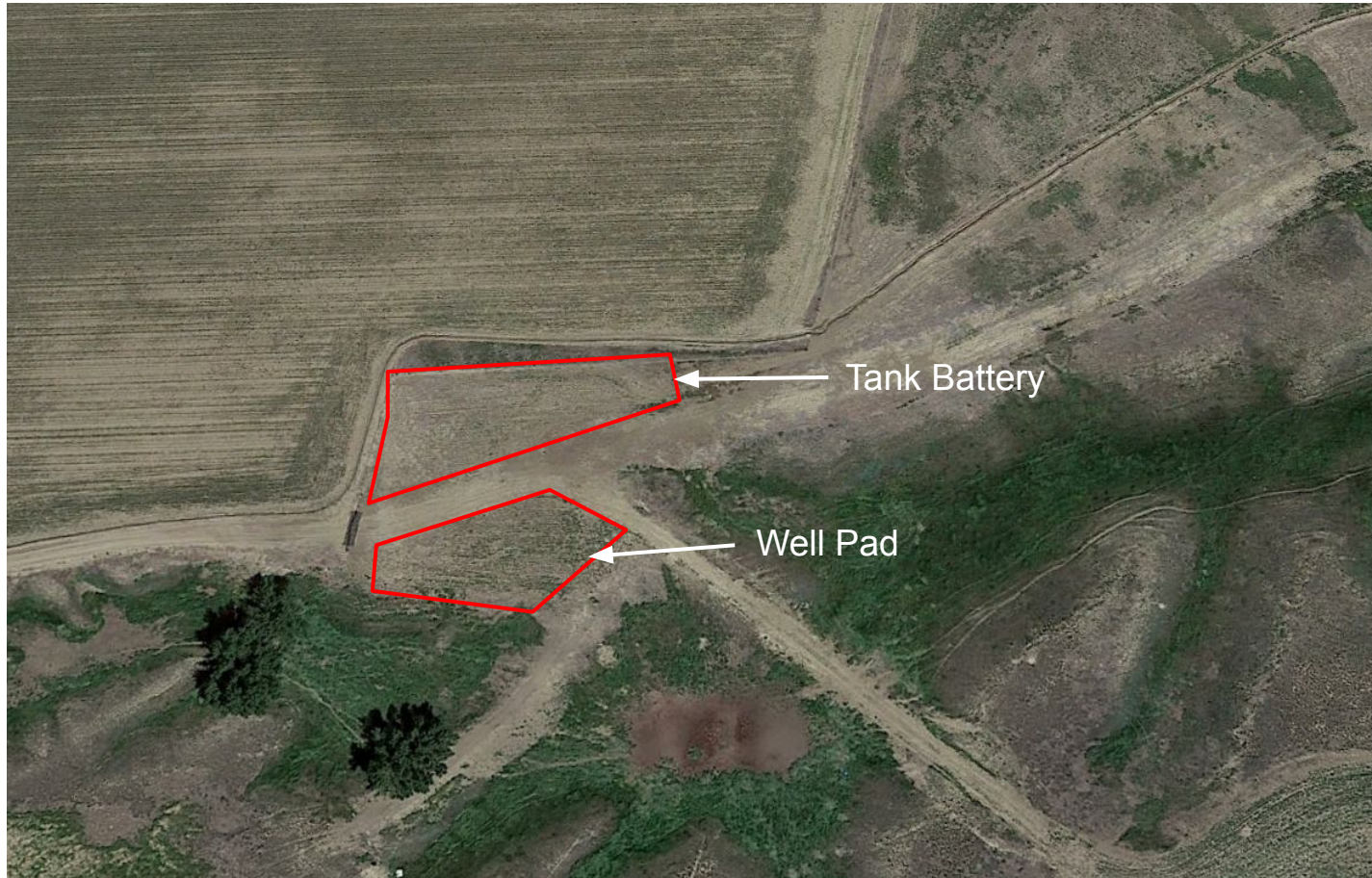

**Photo 1.** 2022 aerial imagery of the well pad and the tank battery.



Inspection Photos  
Location Name: Brown 20-2  
Location ID: 322959



**Photo 2.** Overview photo of the tank battery taken at ground level from southwest edge looking north. Note: kochia seedlings littered throughout tank battery disturbance area. Seeded species appear consistent with reference area.



Inspection Photos  
Location Name: Brown 20-2  
Location ID: 322959



**Photo 3.** Overview cardinal photos of the tank battery. Left photo facing north, right photo facing east.



Inspection Photos  
Location Name: Brown 20-2  
Location ID: 322959



**Photo 4.** Overview cardinal photos the tank battery. Left photo facing south, right photo facing west. Note: kochia seedlings observed throughout tank battery disturbance area. Seeded species appear consistent with reference area but hasn't reached the 80% threshold. TB will remain in-process until it can be re-inspected.



Inspection Photos  
Location Name: Brown 20-2  
Location ID: 322959



**Photo 5.** Overview photo of the well pad taken from the northern edge facing west.



Inspection Photos  
Location Name: Brown 20-2  
Location ID: 322959



**Photo 6.** Overview cardinal photos of the well pad. Left photo facing north, right photo facing east.



Inspection Photos  
Location Name: Brown 20-2  
Location ID: 322959



**Photo 7.** Overview cardinal photos of the well pad. Left photo facing south, right photo facing west. Note: kochia seedlings observed throughout well pad disturbance. Seeded species appear consistent with reference area but hasn't reached the 80% threshold. WP will remain in-process until it can be re-inspected.



Inspection Photos  
Location Name: Brown 20-2  
Location ID: 322959



**Photo 8.** Reference area.

