



SCALE: 1" = 50'

- EXISTING 1' CONTOUR
- EXISTING 5' CONTOUR
- PROPOSED 1' CONTOUR
- PROPOSED 5' CONTOUR
- WATTLES
- FILL AREA
- WELLHEAD
- PROPOSED DRAINAGE
- EXISTING DRAINAGE

WELLHEAD ELEVATIONS

GRADED ELEVATION: 4,467.93'  
UNGRADED ELEVATION: 4,466.88'

EARTHWORK QUANTITIES:

CUT: 4,270 CY  
FILL: 3,100 CY  
TOPSOIL (3"): 1,140 CY  
EXPORT: 30 CY  
FILL FACTOR: 1.10

DISTURBANCE ACREAGES:

WORKING PAD SURFACE (AC): 2.68  
OIL & GAS LOCATION (AC): 3.00  
PROPOSED ACCESS ROAD (AC): 0.46  
FLOWLINE ROW (AC): 0.003

KIT CARSON COUNTY  
NW  $\frac{1}{4}$  SW  $\frac{1}{4}$  SEC. 12  
T11S R46W 6<sup>TH</sup> P.M.

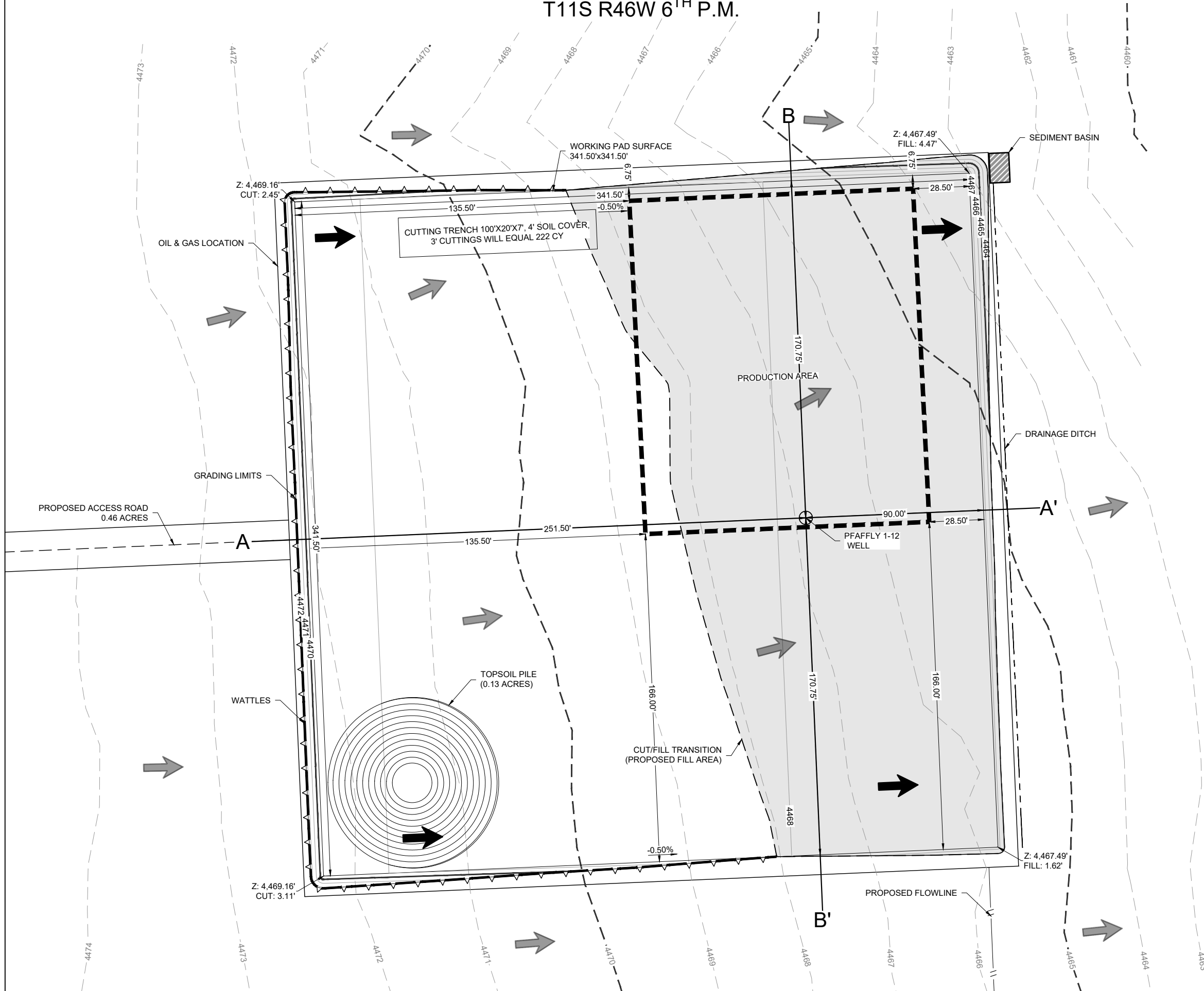

1400 EVERMAN PARKWAY, STE. 146  
FORT WORTH, TEXAS 76140  
TELEPHONE: (817) 744-7512  
FAX: (817) 744-7548  
WWW.TOPOGRAPHIC.COM

CONSTRUCTION LAYOUT - PLAN VIEW

PFAFFLY #1-12

NAVEX RESOURCES, LLC

PRELIMINARY, THIS DOCUMENT SHALL NOT BE RECORDED FOR ANY PURPOSE AND SHALL NOT BE USED OR VIEWED OR RELIED UPON AS A FINAL ENGINEERING OR SURVEY DOCUMENT.

DATE:	05/05/22	DRAWN BY:	TJL	REVIEWED BY:	CCC	SCALE:	0.5" = 1"	SHEET:	9 OF 1	REVISION:	XX/XX/XX	XX/XX/XX	XX/XX/XX
-------	----------	-----------	-----	--------------	-----	--------	-----------	--------	--------	-----------	----------	----------	----------

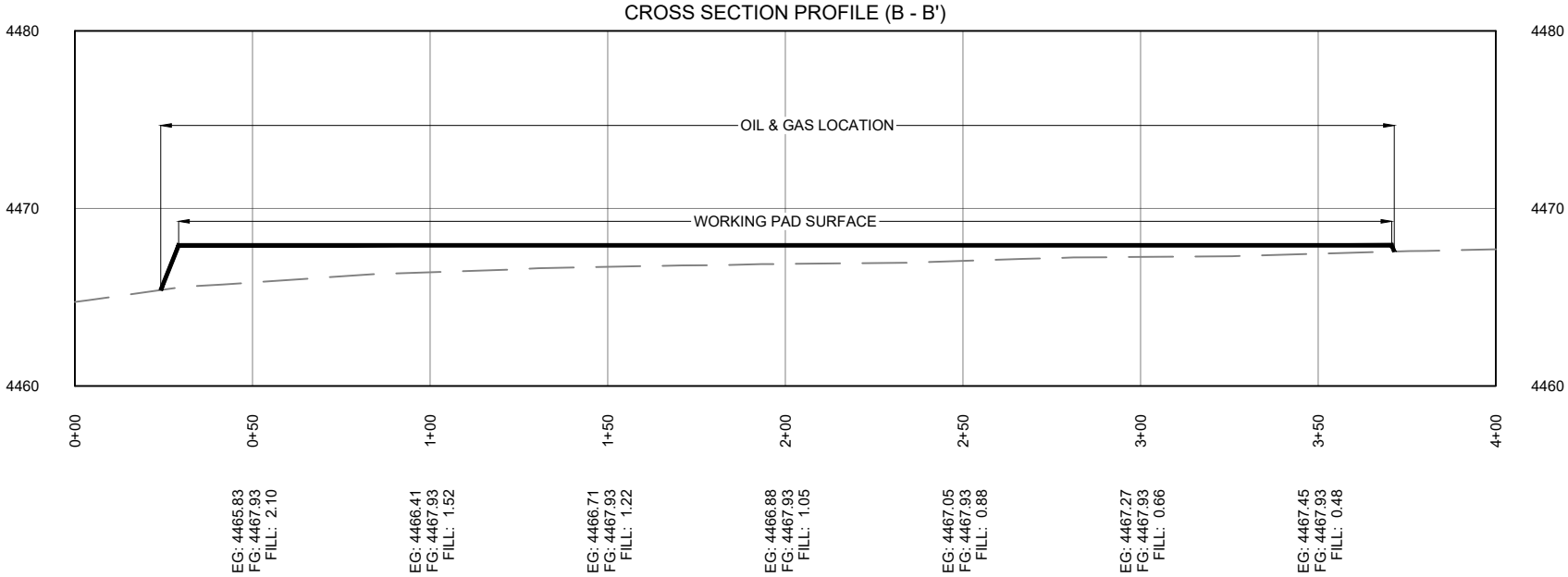
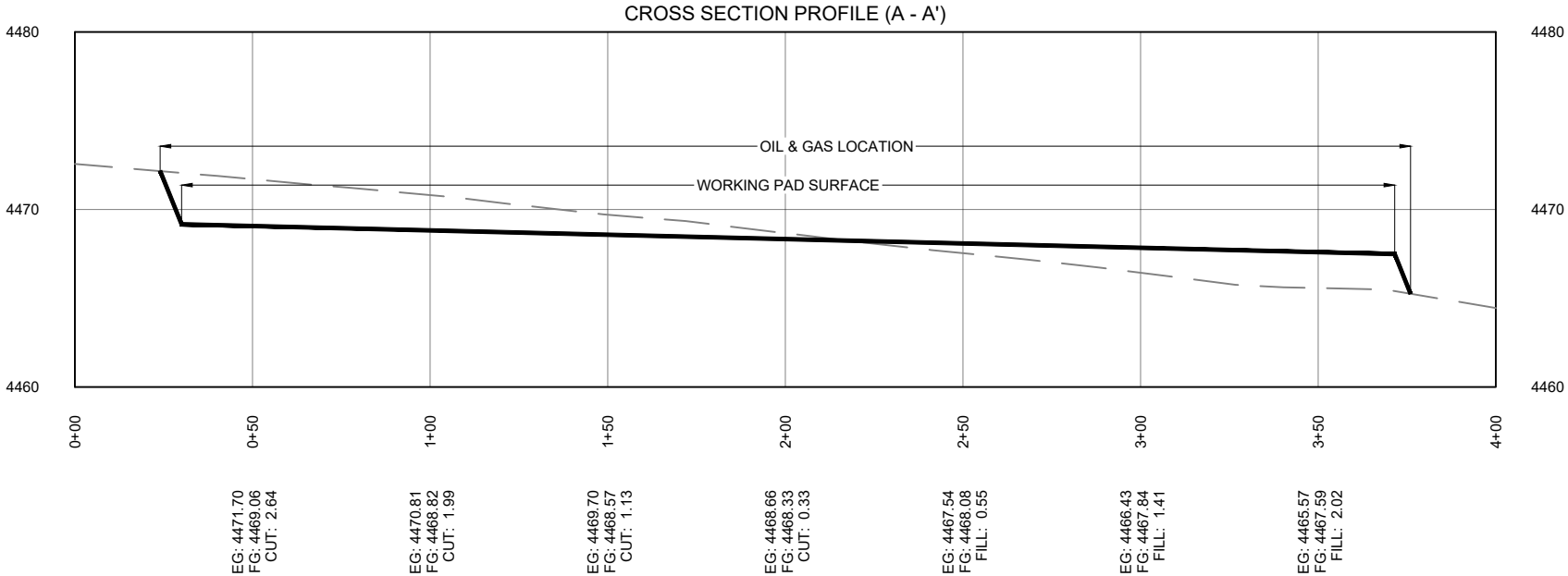
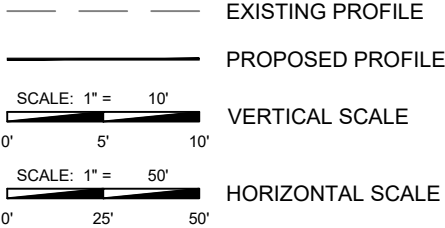

1400 EVERMAN PARKWAY , STE. 146  
FORT WORTH, TEXAS 76140  
TELEPHONE: (817) 744-7512  
FAX: (817) 744-7548  
WWW.TOPOGRAPHIC.COM

CONSTRUCTION LAYOUT - CROSS SECTIONS

PFAFFLY #11-12

NAVEX RESOURCES, LLC

PRELIMINARY, THIS DOCUMENT SHALL NOT BE RECORDED FOR ANY PURPOSE AND SHALL NOT BE USED OR VIEWED OR RELIED UPON AS A FINAL ENGINEERING OR SURVEY DOCUMENT.

DATE:	05/05/22
DRAWN BY:	TJM
REVIEWED BY:	CCC
SCALE:	1" = 50'
SHEET:	2 OF 6
REVISION:	
XXX	XX/XX/XX
XXX	XX/XX/XX
XXX	XX/XX/XX



SCALE: 1" = 50'

- EXISTING 1' CONTOUR
- EXISTING 5' CONTOUR
- PROPOSED 1' CONTOUR
- PROPOSED 5' CONTOUR
- WATTLES
- FILL AREA
- WELLHEAD
- PROPOSED DRAINAGE
- EXISTING DRAINAGE

WELLHEAD ELEVATIONS  
GRADED ELEVATION: 4,467.93'  
UNGRADED ELEVATION: 4,466.88'

KIT CARSON COUNTY  
NW  $\frac{1}{4}$  SW  $\frac{1}{4}$  SEC. 12  
T11S R46W 6<sup>TH</sup> P.M.

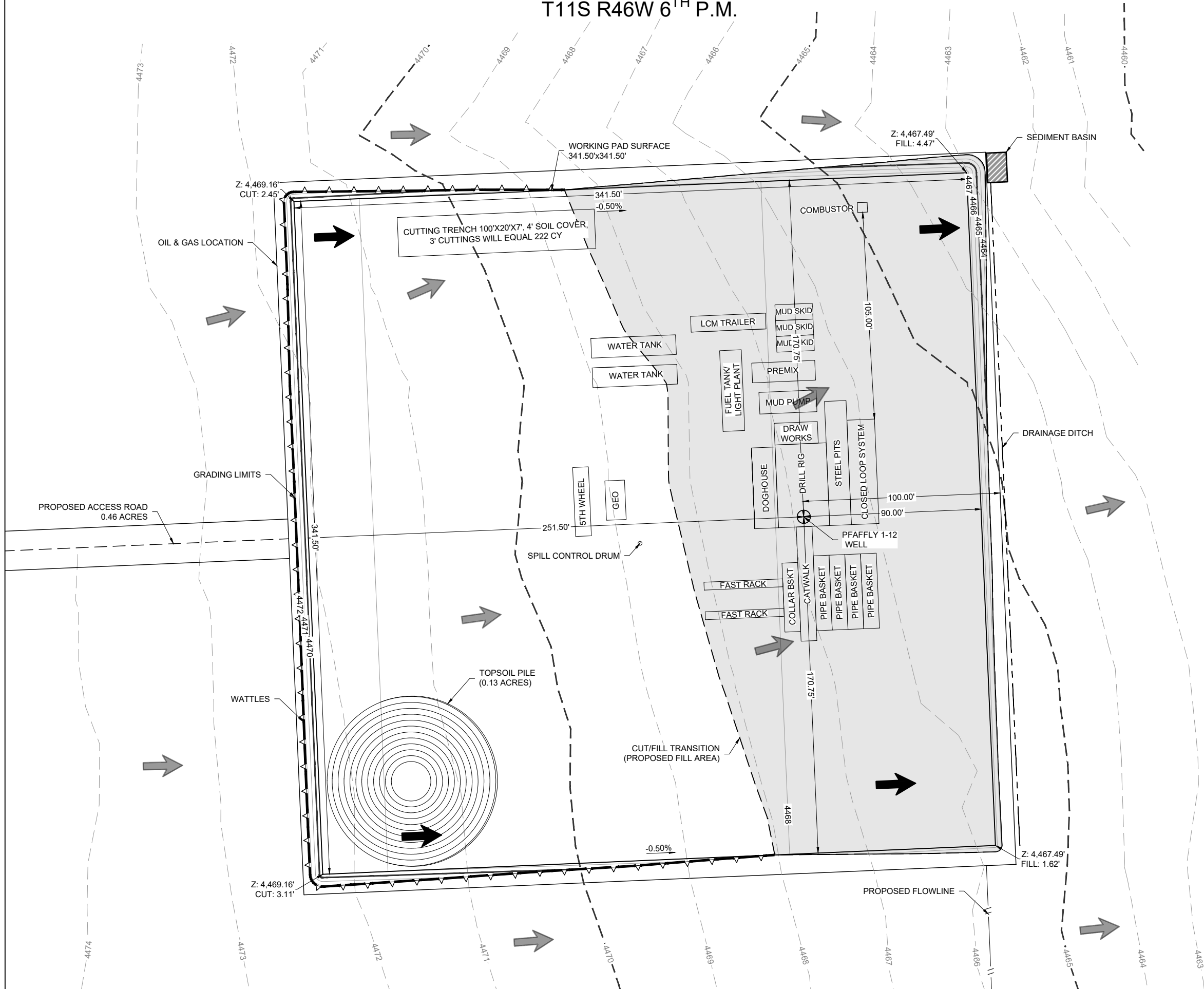

1400 EVERMAN PARKWAY, STE. 146  
FORT WORTH, TEXAS 76140  
TELEPHONE: (817) 744-7512  
FAX: (817) 744-7548  
WWW.TOPOGRAPHIC.COM

PRELIMINARY DRILL RIG LAYOUT

PFAFFLY #11-12

NAVEX RESOURCES, LLC

PRELIMINARY, THIS DOCUMENT SHALL NOT BE RECORDED FOR ANY PURPOSE AND SHALL NOT BE USED OR VIEWED OR RELIED UPON AS A FINAL ENGINEERING OR SURVEY DOCUMENT.

DATE:	05/05/20	REVISION:	XX/XX/XX	XX
DRAWN BY:	JWJ	REVIEWED BY:	CCC	XX
SCALE:	1" = 100'	SHEET:	9 OF 3	XX



SCALE: 1" = 50'

0' 25' 50'

- EXISTING 1' CONTOUR
- EXISTING 5' CONTOUR
- PROPOSED 1' CONTOUR
- PROPOSED 5' CONTOUR
- WATTLES
- FILL AREA
- WELLHEAD

WELLHEAD ELEVATIONS

GRADED ELEVATION: 4,467.93'

UNGRADED ELEVATION: 4,466.88'

NOTE:

THE WELL WILL BE A CONVENTIONAL VERTICAL WELL WITH NO HYDRAULIC FRACKING, STIMULATION, OR FLOWBACK. ALL FORMATION WATER DURING WELL COMPLETION AND ALL PRODUCED WATER DURING PRODUCTION WILL FLOW TO AN ON-SITE SEPARATOR FOR SEPARATION OF OIL AND WATER. OIL AND WATER WILL BE STORED IN TANKS. OIL WILL BE TRUCKED TO A COMMERCIAL TRANSFER POINT. WATER WILL BE TRUCKED FOR DISPOSAL AT A COMMERCIAL UIC WELL. THE GAS STREAM DURING PRODUCTION WILL BE PIPED UNDERGROUND TO THE EXISTING LADDER CREEK GATHERING SYSTEM OPERATED BY TUMBLEWEED MIDSTREAM FOR PROCESSING OFF SITE.

KIT CARSON COUNTY

NW  $\frac{1}{4}$  SW  $\frac{1}{4}$  SEC. 12

T11S R46W 6<sup>TH</sup> P.M.

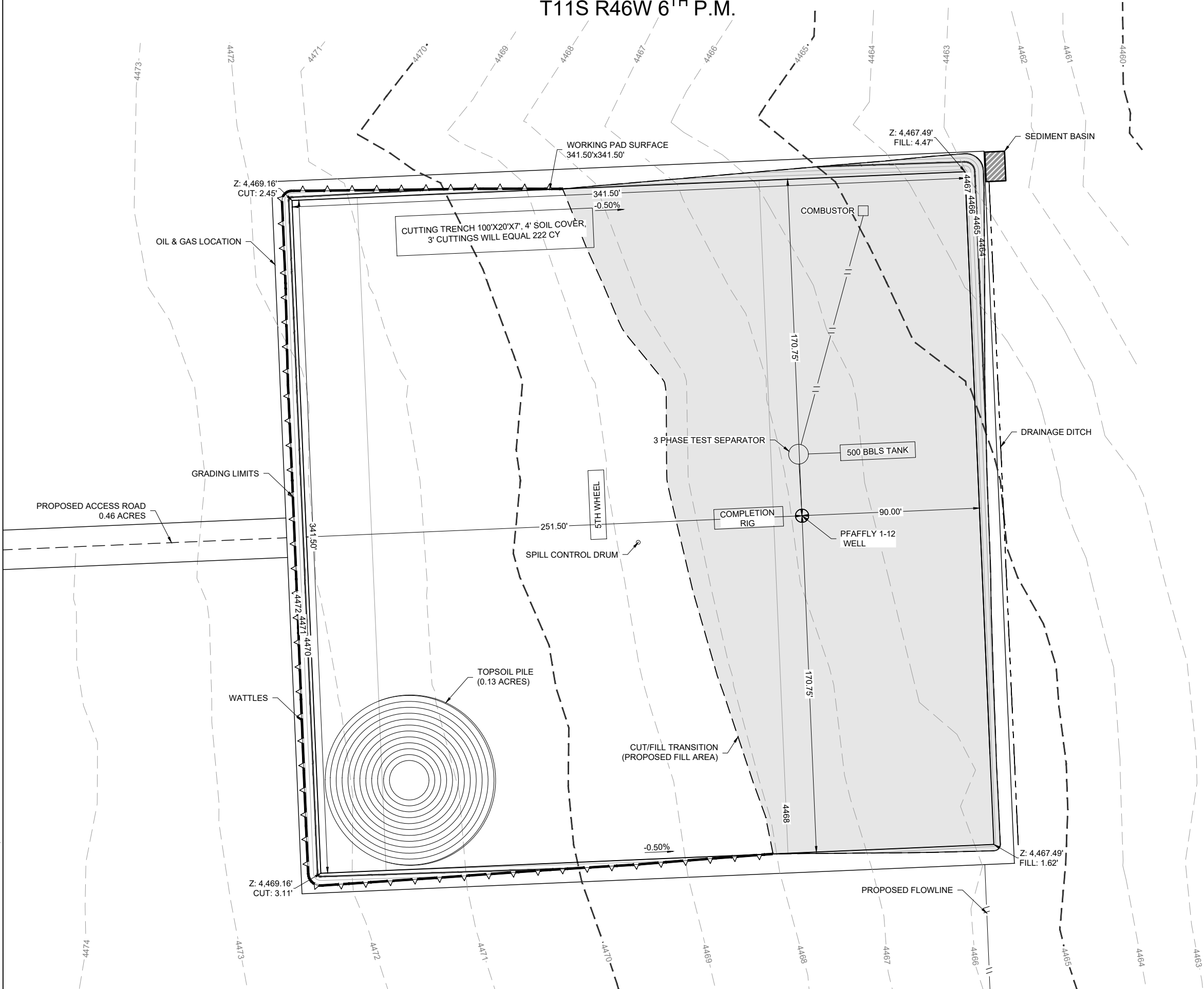





SCALE: 1" = 50'

0' 25' 50'

EXISTING 1' CONTOUR

EXISTING 5' CONTOUR

PROPOSED 1' CONTOUR

PROPOSED 5' CONTOUR

WATTLES

PROPOSED PIPELINE

RECLAMATION AREA

WELLHEAD

PROPOSED DRAINAGE

EXISTING DRAINAGE

WELLHEAD ELEVATIONS

GRADED ELEVATION: 4,467.93'  
UNGRADED ELEVATION: 4,466.88'

DISTURBANCE ACREAGES:

ORIGINAL DISTURBANCE (AC): 3.00

INTERIM RECLAIM AREA (AC): 1.00

UNRECLAIMED AREA (AC): 2.00

FLOWLINE ROW (AC): 0.003

KIT CARSON COUNTY

NW  $\frac{1}{4}$  SW  $\frac{1}{4}$  SEC. 12

T11S R46W 6<sup>TH</sup> P.M.

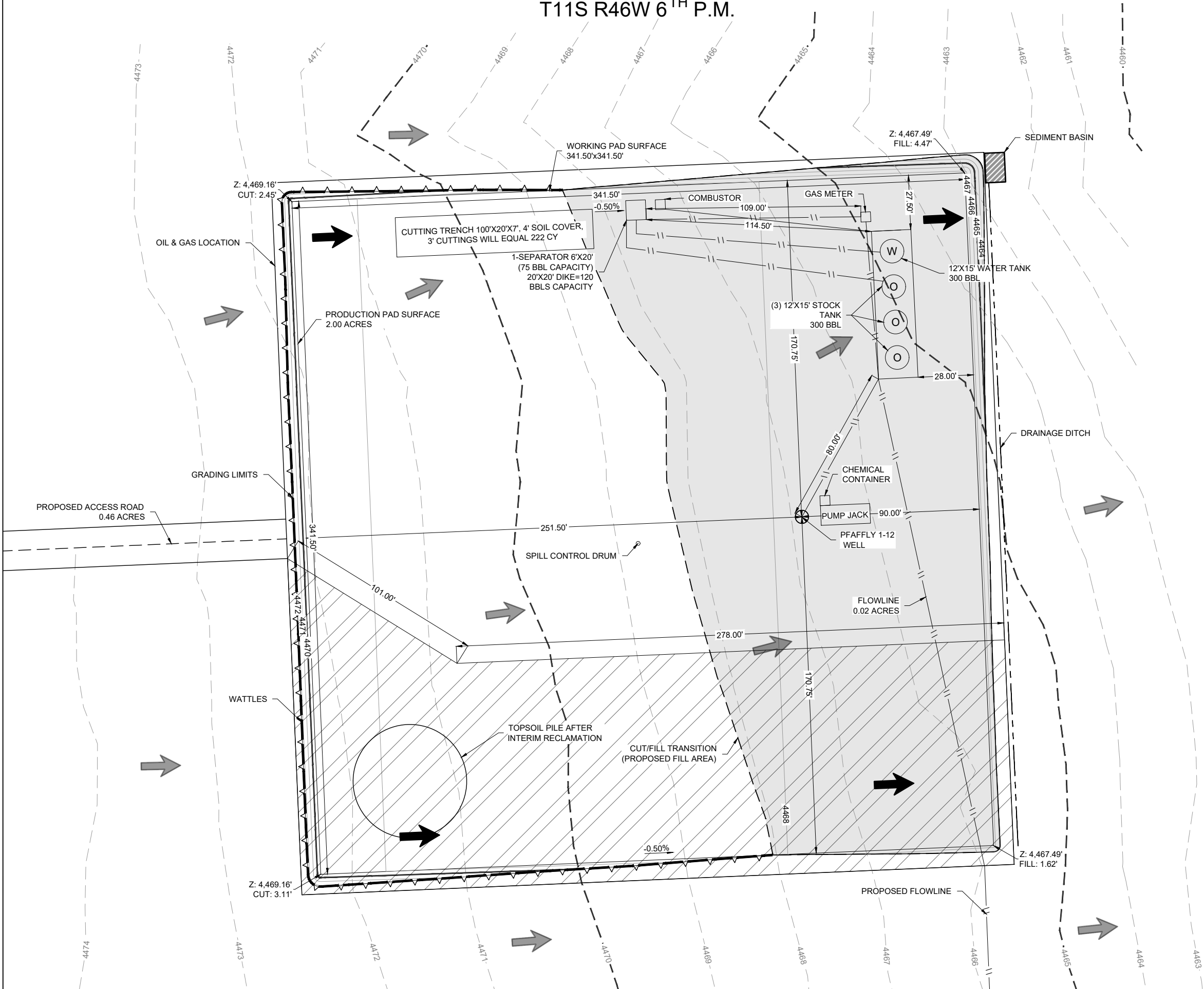

1400 EVERMAN PARKWAY, STE. 146  
FORT WORTH, TEXAS 76140  
TELEPHONE: (817) 744-7512  
FAX: (817) 744-7548  
WWW.TOPOGRAPHIC.COM

FACILITY LAYOUT

PFAFFLY #1-12

NAVEX RESOURCES, LLC

PRELIMINARY, THIS DOCUMENT SHALL NOT BE RECORDED FOR ANY PURPOSE AND SHALL NOT BE USED OR VIEWED OR RELIED UPON AS A FINAL ENGINEERING OR SURVEY DOCUMENT.

DATE: 05/05/22

DRAWN BY: TJM

REVIEWED BY: CCC

SCALE: .05" = 1'

SHEET: 6 OF 6

REVISION:

XXXXXX

XXXXXX

XXX