

KIT CARSON COUNTY

SE 1/4 NE 1/4 SEC. 10
T11S R45W 6TH P.M.

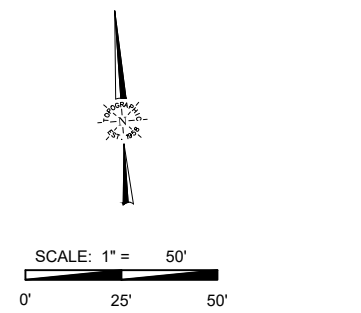

- - - - - EXISTING 1' CONTOUR
- - - - - EXISTING 5' CONTOUR
- — — — — PROPOSED 1' CONTOUR
- — — — — PROPOSED 5' CONTOUR
- — — — — WATTLES
- █ FILL AREA
- WELLHEAD
- ➔ PROPOSED DRAINAGE
- ➔ EXISTING DRAINAGE

WELLHEAD ELEVATIONS

GRADED ELEVATION: 4,365.10'
UNGRADED ELEVATION: 4,365.26'

EARTHWORK QUANTITIES:

CUT: 5,280 CY
FILL: 3,780 CY
TOPSOIL (3"): 1,135 CY
EXPORT: 365 CY
FILL FACTOR: 1.10

DISTURBANCE ACREAGES:

WORKING PAD SURFACE (AC): 2.65
OIL & GAS LOCATION (AC): 3.00
PROPOSED ACCESS ROAD (AC): 0.50
FLOWLINE ROW (AC): 0.04

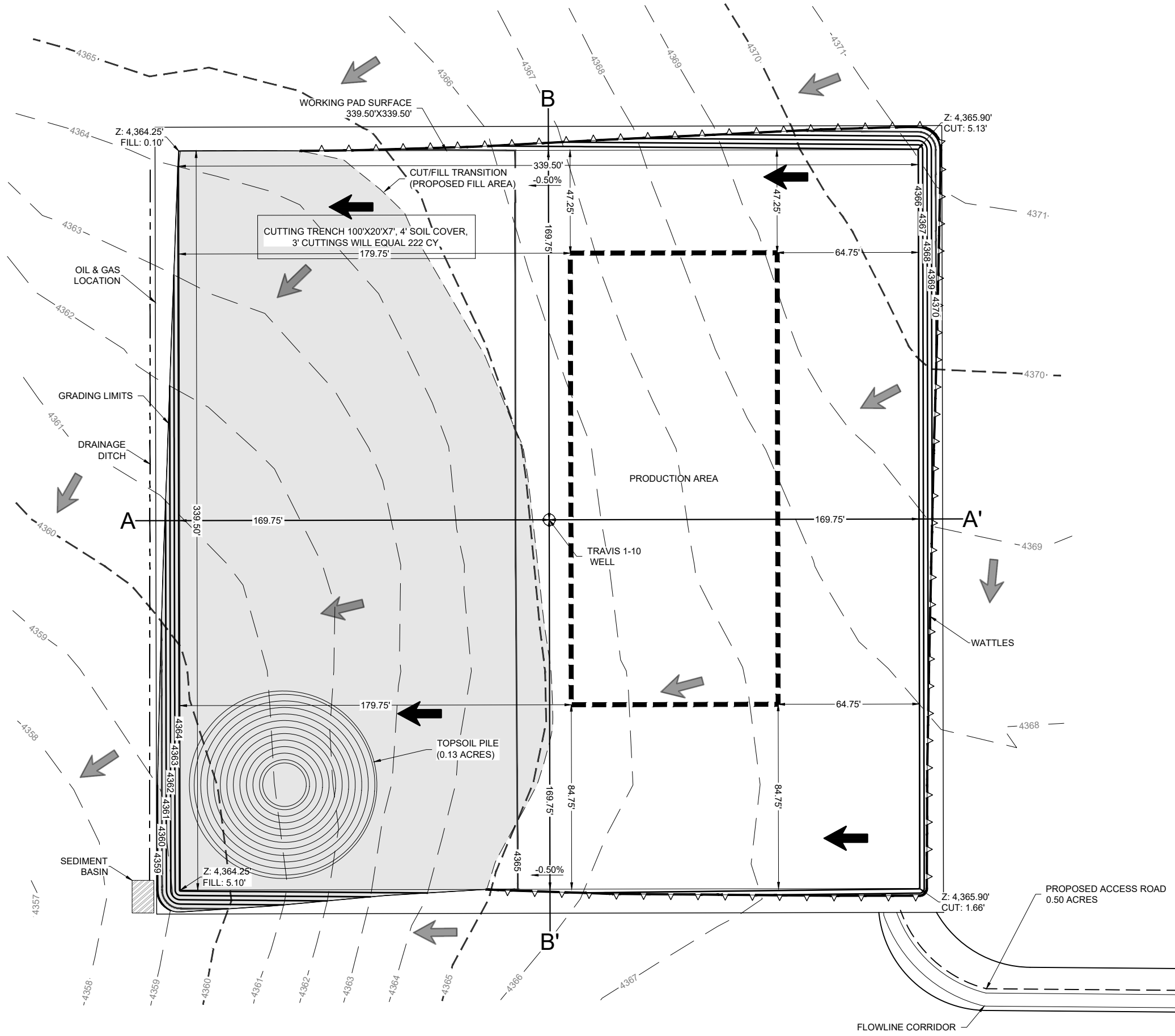

TOPOGRAPHIC
LOYALTY INNOVATION LEGACY

1400 EVERMAN PARKWAY, STE. 146
FORT WORTH, TEXAS 76140
TELEPHONE: (817) 744-7512
FAX: (817) 744-7548
WWW.TOPOGRAPHIC.COM

CONSTRUCTION LAYOUT - PLAN VIEW

TRAVIS #1-10

NAVEX RESOURCES, LLC

PRELIMINARY, THIS DOCUMENT SHALL NOT BE RECORDED FOR ANY PURPOSE AND SHALL NOT BE USED OR VIEWED OR RELIED UPON AS A FINAL ENGINEERING OR SURVEY DOCUMENT.

DATE:	05/05/22
DRAWN BY:	TJM
REVIEWED BY:	CCC
SCALE:	1" = 50'
SHEET:	1 OF 6
REVISION:	
	XXX/XXX/XX
	XXX/XXX/XX
	XXX/XXX/XX



1400 EVERMAN PARKWAY, STE. 146
 FORT WORTH, TEXAS 76140
 TELEPHONE: (817) 744-7512
 FAX: (817) 744-7548
 WWW.TOPOGRAPHIC.COM

CONSTRUCTION LAYOUT - CROSS SECTIONS

TRAVIS #1-10

NAVEX RESOURCES, LLC

PRELIMINARY, THIS DOCUMENT SHALL NOT BE RECORDED FOR ANY PURPOSE AND SHALL NOT BE USED OR VIEWED OR RELIED UPON AS A FINAL ENGINEERING OR SURVEY DOCUMENT.

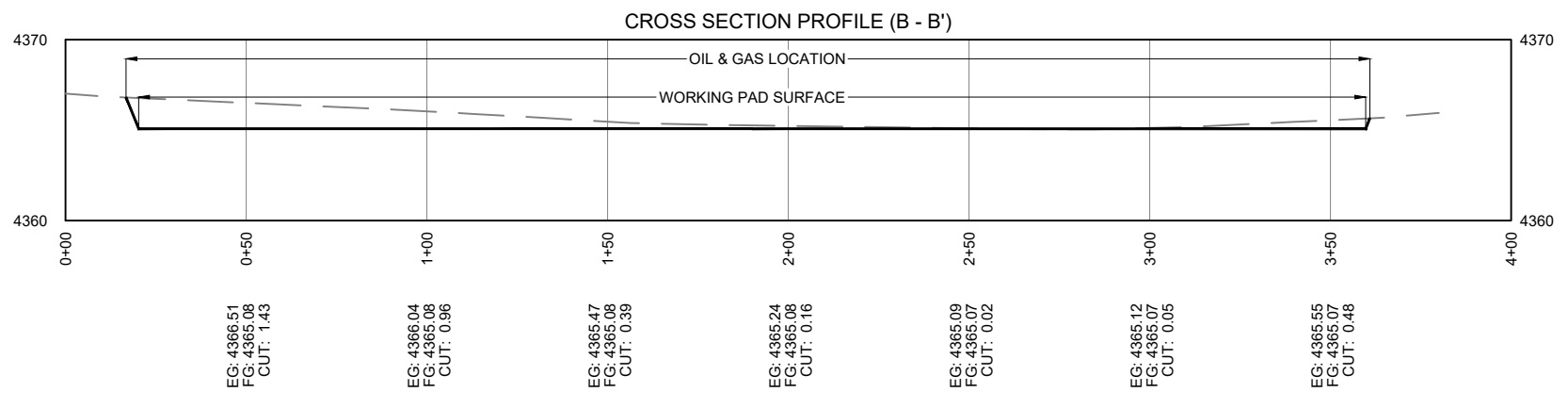
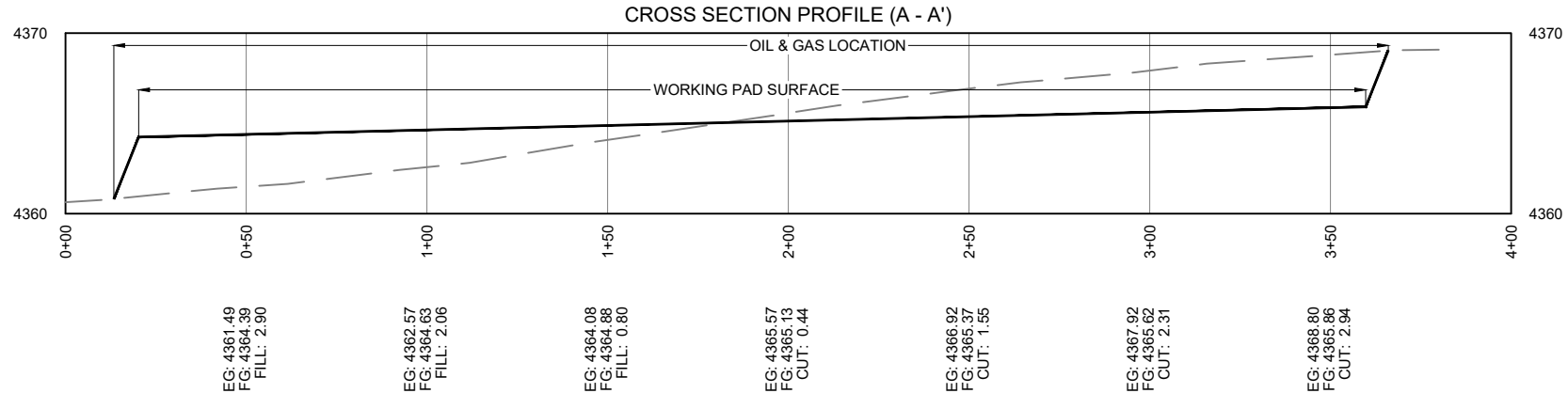

--- EXISTING PROFILE
 ——— PROPOSED PROFILE
 SCALE: 1" = 10'
 0' 5' 10'
 VERTICAL SCALE
 SCALE: 1" = 50'
 0' 25' 50'
 HORIZONTAL SCALE

DATE:	05/05/22
DRAWN BY:	TJM
REVIEWED BY:	CCC
SCALE:	1" = 50'
SHEET:	2 OF 6
REVISION:	
	XXX XXX/XX/XX
	XXX XXX/XX/XX
	XXX XXX/XX/XX

KIT CARSON COUNTY

SE 1/4 NE 1/4 SEC. 10

T11S R45W 6TH P.M.

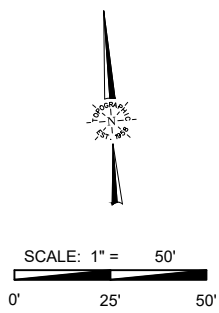

- EXISTING 1' CONTOUR
- EXISTING 5' CONTOUR
- PROPOSED 1' CONTOUR
- PROPOSED 5' CONTOUR
- WATTLES
- FILL AREA
- WELLHEAD
- ➔ PROPOSED DRAINAGE
- ➔ EXISTING DRAINAGE

WELLHEAD ELEVATIONS
 GRADED ELEVATION: 4,365.10'
 UNGRADED ELEVATION: 4,365.26'

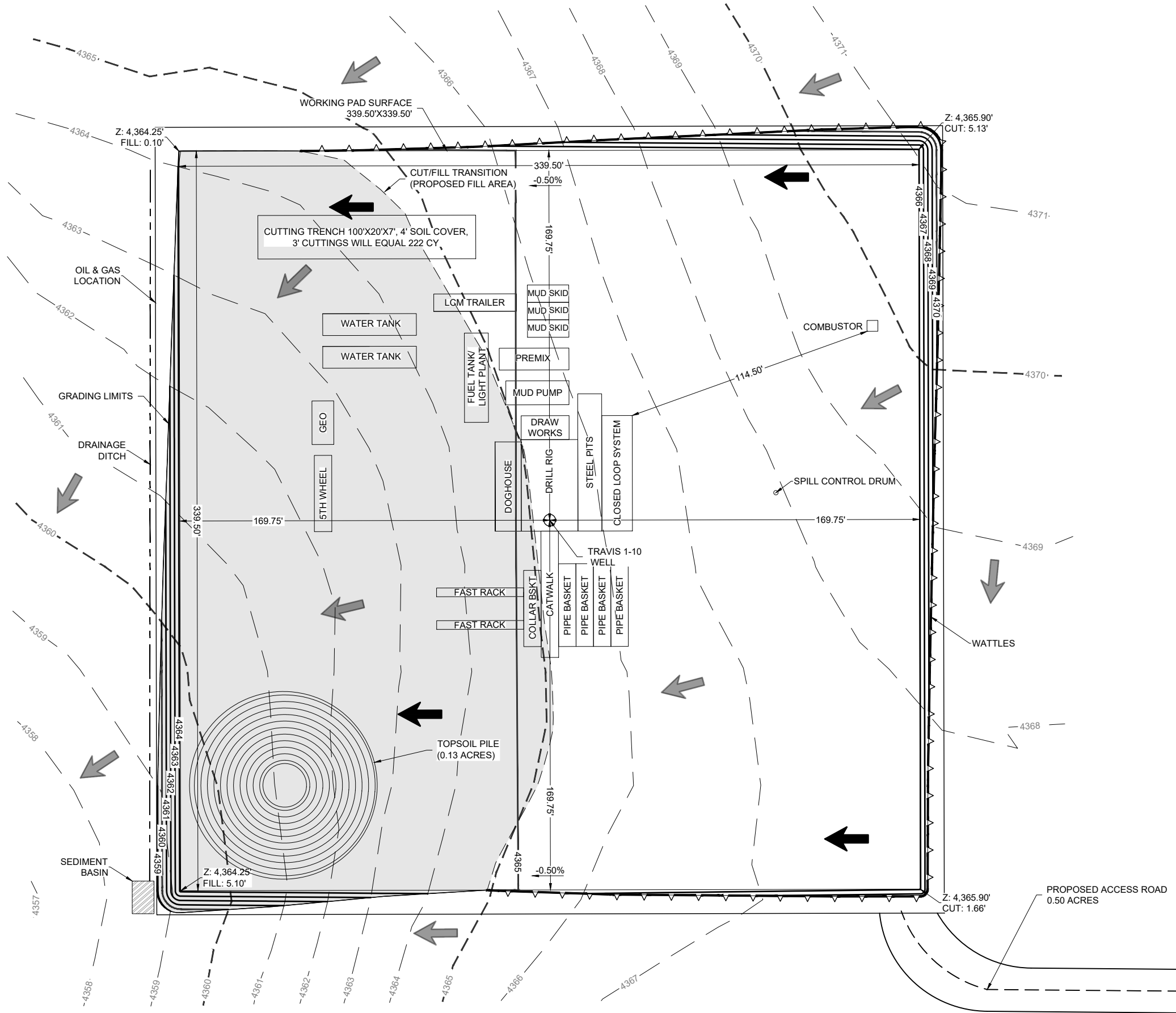

TOPOGRAPHIC
 LOYALTY INNOVATION LEGACY

1400 EVERMAN PARKWAY, STE. 146
 FORT WORTH, TEXAS 76140
 TELEPHONE: (817) 744-7512
 FAX: (817) 744-7548
 WWW.TOPOGRAPHIC.COM

PRELIMINARY DRILL RIG LAYOUT

TRAVIS #1-10

NAVEX RESOURCES, LLC

PRELIMINARY, THIS DOCUMENT SHALL NOT BE RECORDED FOR ANY PURPOSE AND SHALL NOT BE USED OR VIEWED OR RELIED UPON AS A FINAL ENGINEERING OR SURVEY DOCUMENT.

DATE:	05/05/22
DRAWN BY:	TJM
REVIEWED BY:	CCC
SCALE:	1" = 50'
SHEET:	3 OF 6
REVISION:	
	XXX/XXX/XX
	XXX/XXX/XX
	XXX/XXX/XX

KIT CARSON COUNTY

SE 1/4 NE 1/4 SEC. 10
T11S R45W 6TH P.M.

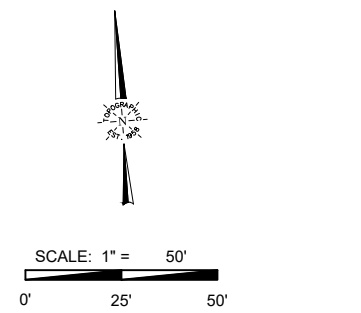

- EXISTING 1' CONTOUR
- - - EXISTING 5' CONTOUR
- PROPOSED 1' CONTOUR
- PROPOSED 5' CONTOUR
- WATTLES
- PROPOSED PIPELINE
- FILL AREA
- WELLHEAD

WELLHEAD ELEVATIONS
GRADED ELEVATION: 4,365.10'
UNGRADED ELEVATION: 4,365.26'

NOTE:
THE WELL WILL BE A CONVENTIONAL VERTICAL WELL WITH NO HYDRAULIC FRACKING, STIMULATION, OR FLOWBACK. ALL FORMATION WATER DURING WELL COMPLETION AND ALL PRODUCED WATER DURING PRODUCTION WILL FLOW TO AN ON-SITE SEPARATOR FOR SEPARATION OF OIL AND WATER. OIL AND WATER WILL BE STORED IN TANKS. OIL WILL BE TRUCKED TO A COMMERCIAL TRANSFER POINT. WATER WILL BE TRUCKED FOR DISPOSAL AT A COMMERCIAL UIC WELL. THE GAS STREAM DURING PRODUCTION WILL BE PIPED UNDERGROUND TO THE EXISTING LADDER CREEK GATHERING SYSTEM OPERATED BY TUMBLEWEED MIDSTREAM FOR PROCESSING OFF SITE.

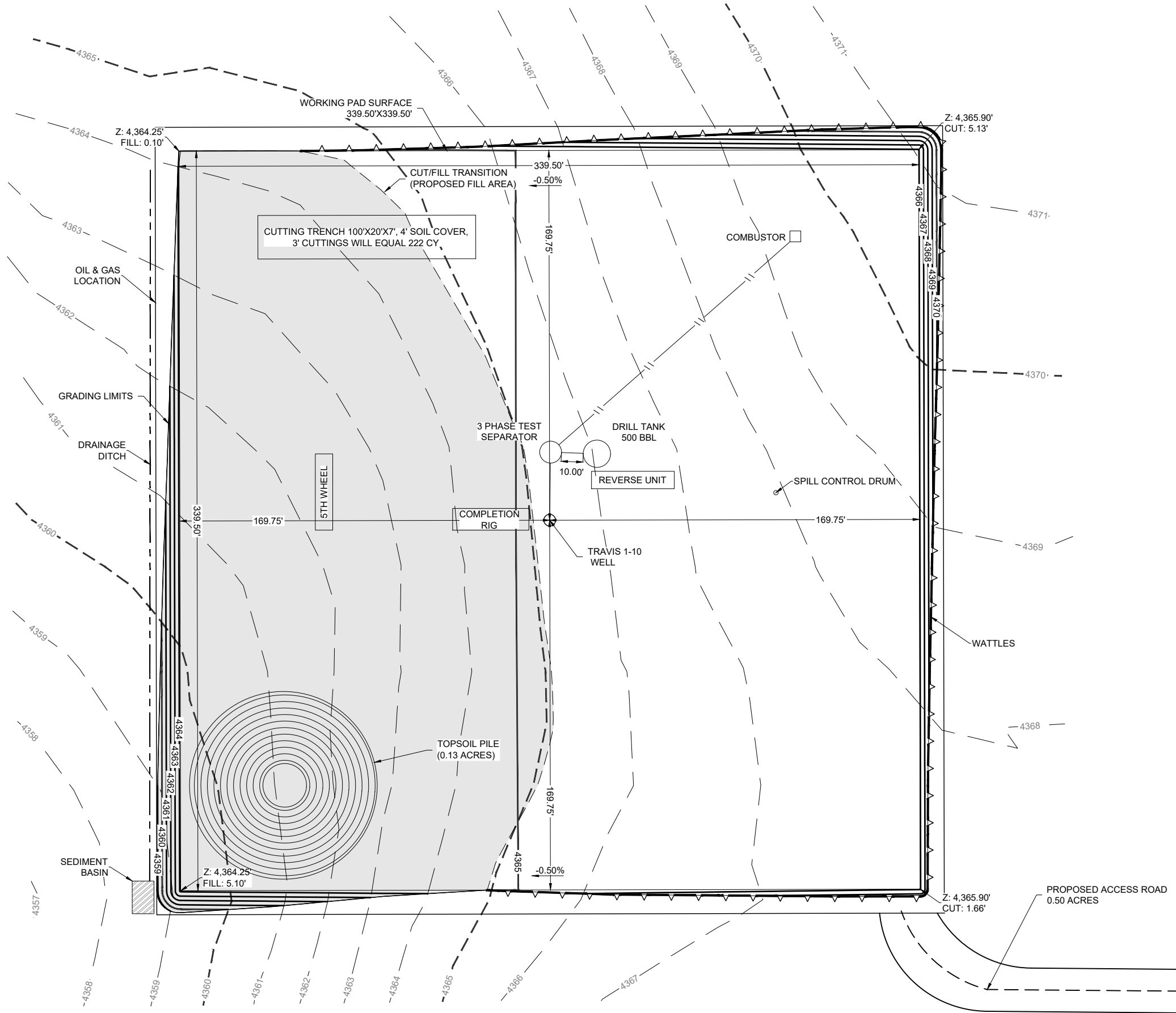

TOPOGRAPHIC
LOYALTY INNOVATION LEGACY

1400 EVERMAN PARKWAY, STE. 146
FORT WORTH, TEXAS 76140
TELEPHONE: (817) 744-7512
FAX: (817) 744-7548
WWW.TOPOGRAPHIC.COM

WELL COMPLETION LAYOUT

TRAVIS #1-10

NAVEX RESOURCES, LLC

PRELIMINARY, THIS DOCUMENT SHALL NOT BE RECORDED FOR ANY PURPOSE AND SHALL NOT BE USED OR VIEWED OR RELIED UPON AS A FINAL ENGINEERING OR SURVEY DOCUMENT.

DATE:	05/05/22
DRAWN BY:	TJM
REVIEWED BY:	CCC
SCALE:	1" = 50'
SHEET:	4 OF 6
REVISION:	
XXX	XXXX/XX
XXX	XXXX/XX
XXX	XXXX/XX

KIT CARSON COUNTY

SE 1/4 NE 1/4 SEC. 10

T11S R45W 6TH P.M.

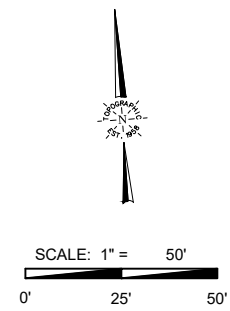

- EXISTING 1' CONTOUR
- EXISTING 5' CONTOUR
- PROPOSED 1' CONTOUR
- PROPOSED 5' CONTOUR
- WATTLES
- PROPOSED PIPELINE
- RECLAMATION AREA
- WELLHEAD
- ➔ PROPOSED DRAINAGE
- ➔ EXISTING DRAINAGE

WELLHEAD ELEVATIONS
 GRADED ELEVATION: 4,365.10'
 UNGRADED ELEVATION: 4,365.26'

DISTURBANCE ACREAGES:
 ORIGINAL DISTURBED AREA: 3.00 ACRES
 INTERIM RECLAMATION AREA: 1.00 ACRES
 UNRECLAIMED AREA: 2.00 ACRES
 FLOWLINE ROW: 0.04 ACRES

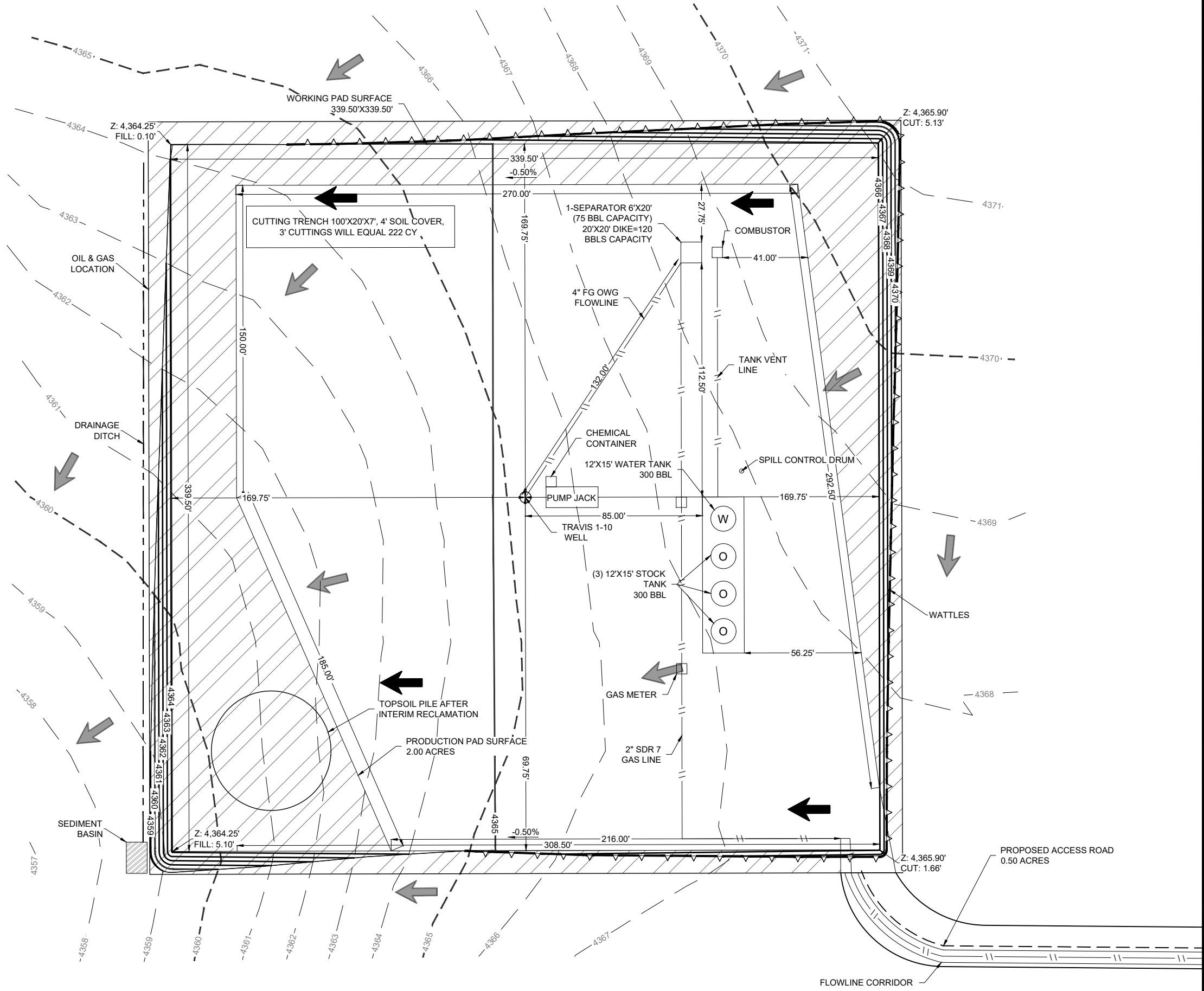

TOPOGRAPHIC
 LOYALTY INNOVATION LEGACY

1400 EVERMAN PARKWAY, STE. 146
 FORT WORTH, TEXAS 76140
 TELEPHONE: (817) 744-7512
 FAX: (817) 744-7548
 WWW.TOPOGRAPHIC.COM

FACILITY LAYOUT	TRAVIS #1-10	NAVEX RESOURCES, LLC
-----------------	--------------	----------------------

PRELIMINARY, THIS DOCUMENT SHALL NOT BE RECORDED FOR ANY PURPOSE AND SHALL NOT BE USED OR VIEWED OR RELIED UPON AS A FINAL ENGINEERING OR SURVEY DOCUMENT.

DATE:	05/05/22	DRAWN BY:	TJM	REVIEWED BY:	CCC	SCALE:	1" = 50'	SHEET:	6 OF 6	REVISION:	XXXXXX	XXXXXX	XXXXXX
-------	----------	-----------	-----	--------------	-----	--------	----------	--------	--------	-----------	--------	--------	--------