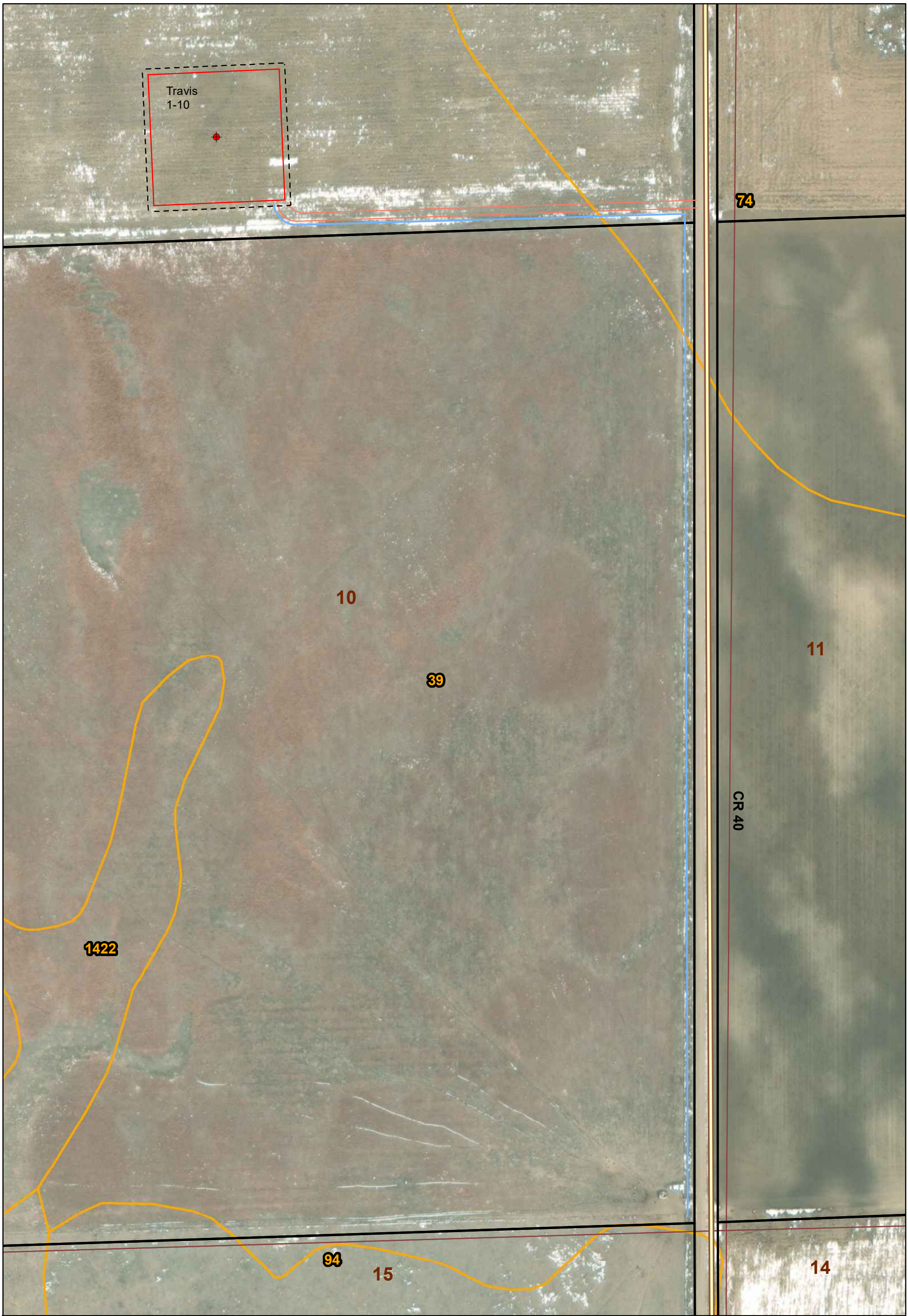

Aota Technical, LLC

NAVEX RESOURCES, LLC

Travis 1-10

Soil Unit Map

Kit Carson County

SE1/4NE1/4 Sec. 10, T11S R45W 6th P.M.

Date

1/7/22

Legend

- Proposed Well
- Working Pad Surface
- Oil and Gas Location
- Parcels
- Public Road
- New Access Road

NRCS Soil Survey

- Soil Map Unit
- 39: Kimst-Richfield, eroded complex, 1 to 5 percent slopes
- 74: Richfield silty clay loam, dry, 0 to 2 percent slopes, eroded
- 94: Wages-Weld complex, 0 to 3 percent slopes
- 1422: Goshen silt loam, rarely flooded

- Flowline Tie In to Ladder Creek Gathering System

N

0 50 100 200 300 400

Feet

Data Source:
COGCC GIS Online
Natural Resources Conservation Service. Web Soil Survey