

FIGURES

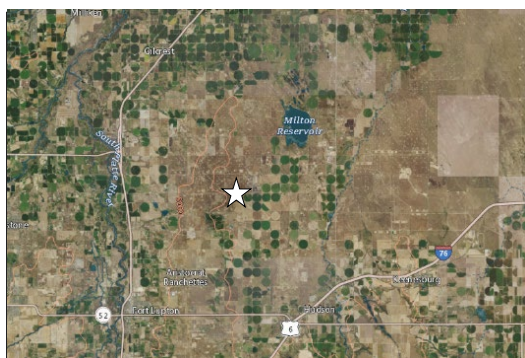
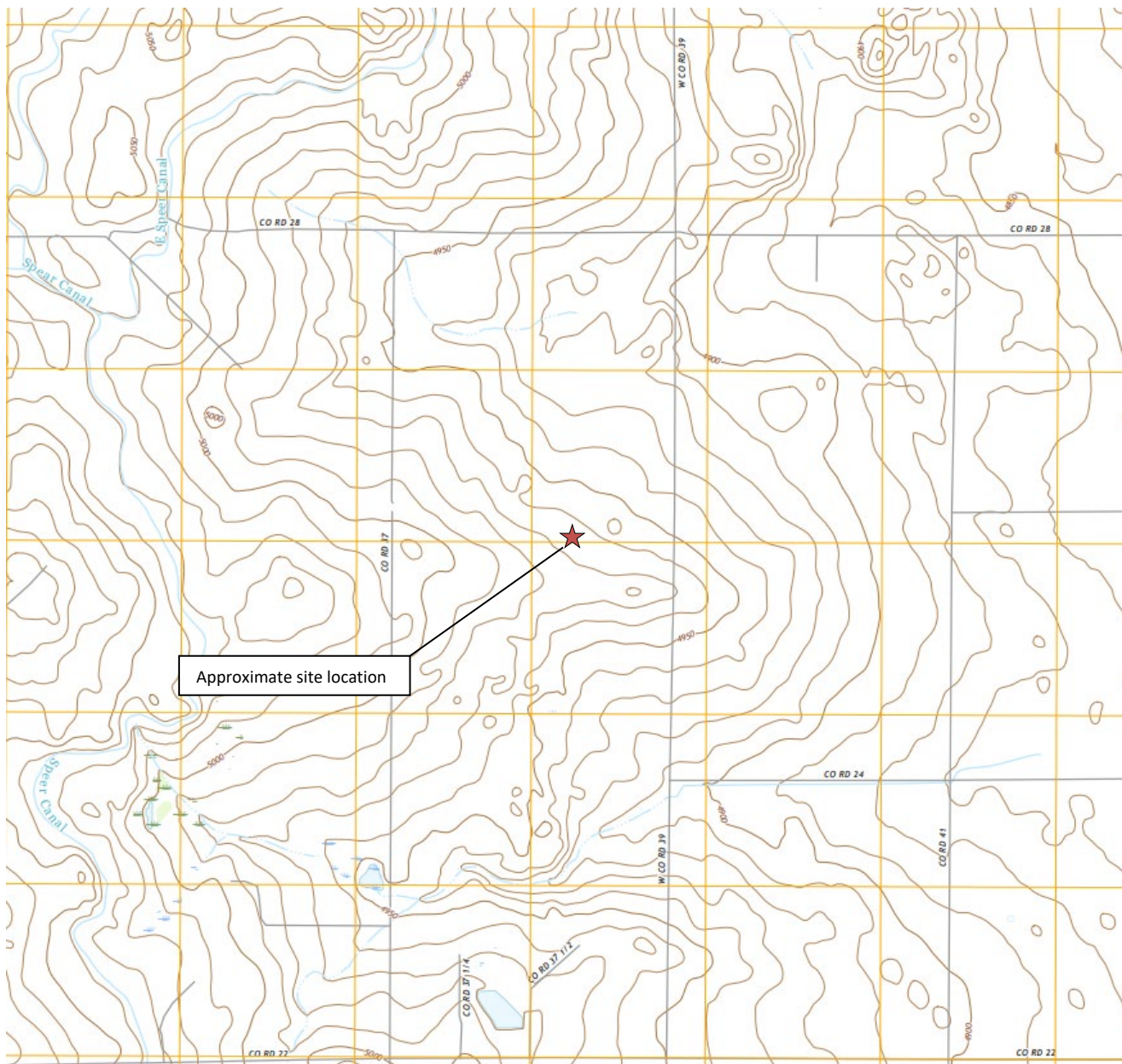

Figure 1

Site Location Map
Kerr-McGee Oil and Gas Onshore LP
Lee 25-6X
 NWNE Sec. 6-T2N-R65W
 Weld County, Colorado



EAGLE
 ENVIRONMENTAL
 CONSULTING, INC.

Source: USGS 7.5 Minute Topographic Map,
 Milton Reservoir, CO Quadrangle 2022

Drawn By: RG Date: 5/11/2022

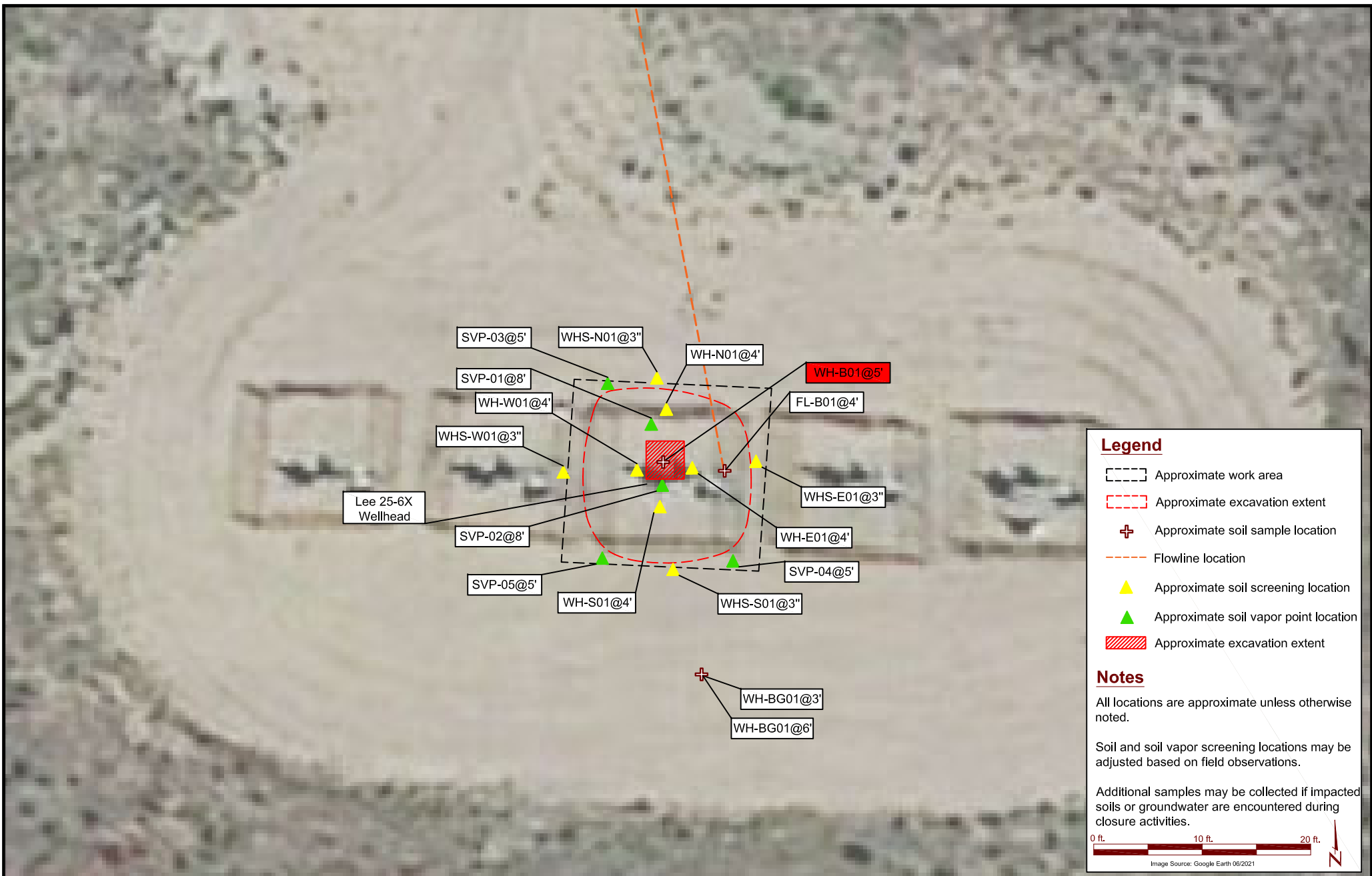

DATE: June 13, 2022	 EAGLE ENVIRONMENTAL CONSULTING, INC. 8000 W 44th Ave, Wheat Ridge, CO 80033 Ph: 303-433-0479 F: 303-325-5449	Kerr-McGee Oil and Gas Onshore LP Lee 25-6X NWNE Sec. 6-T2N-R65W Weld County, Colorado	Screening and Sample Location Map	Figure 2
DESIGNED BY: D. Colocchia				
DRAWN BY: R. Gustafson				

TABLES

TABLE 1
LEE 25-6X
SOIL SAMPLE FIELD DATA SUMMARY TABLE
KERR-McGEE OIL AND GAS ONSHORE LP

Sample Location	Date	Approximate Depth (feet bgs)	PID (ppm-v)	Visual Observation	Olfactory Observation	Latitude, Longitude	Submitted for Lab Analysis (Y/N)
Wellhead Field Data							
WH-B01 @ 5'	06/10/22	5	733.4	N/S	H/C	40.172926, -104.703949	Y
WH-N01 @ 4'	06/10/22	4	6.9	N/S	N/O	40.172938, -104.703945	N
WH-S01 @ 4'	06/10/22	4	10.9	N/S	N/O	40.172915, -104.703949	N
WH-E01 @ 4'	06/10/22	4	4.1	N/S	N/O	40.172923, -104.703939	N
WH-W01 @ 4'	06/10/22	4	8.9	N/S	N/O	40.172923, -104.703955	N
WHS-N01 @ 3"	06/10/22	0.25	8.3	N/S	N/O	40.172946, -104.703949	N
WHS-S01 @ 3"	06/10/22	0.25	6.9	N/S	N/O	40.172896, -104.703944	N
WHS-E01 @ 3"	06/10/22	0.25	5.3	N/S	N/O	40.172923, -104.703919	N
WHS-W01 @ 3"	06/10/22	0.25	6.5	N/S	N/O	40.172923, -104.703977	N
Wellhead Background Field Data							
WH-BG01 @ 3'	06/10/22	3	1.1	N/S	N/O	40.172872, -104.703937	Y
WH-BG01 @ 6'	06/10/22	6	2.5	N/S	N/O	40.172872, -104.703937	Y
Flowline Field Data							
FL-B01 @ 4'	06/10/22	4	2.0	N/S	N/O	40.172926, -104.703929	Y

Notes:

bgs = below ground surface
PID = photoionization detector

N/S = No Staining
N/O = No Odor

ppm-v = parts per million by volume
HC = hydrocarbon

TABLE 2
LEE 25-6X
SOIL SAMPLE RESULTS SUMMARY TABLE - VOCs
KERR-McGEE OIL AND GAS ONSHORE LP

Sample Location	Date	Benzene (mg/kg)	Toluene (mg/kg)	Ethylbenzene (mg/kg)	Total Xylenes (mg/kg)	TPH-GRO (mg/kg)	TPH-DRO (mg/kg)	TPH-ORO (mg/kg)	Naphthalene (mg/kg)	1,2,4-TMB (mg/kg)	1,3,5-TMB (mg/kg)
COGCC standards for soil (mg/kg) ⁽¹⁾		0.0026	0.69	0.78	9.9	500			0.0038	0.0081	0.0087
COGCC standards for soil (mg/kg) ⁽²⁾		1.2	490	5.8	58	500			2	30	27
Wellhead Field Data											
WH-B01 @ 5'	06/10/22	0.0454	0.381	0.0840	2.54	16.3	38.8	<100	RP	0.317	0.161
Flowline Field Data											
FL-B01 @ 4'	06/10/22	<0.00200	<0.00200	<0.00200	<0.00200	0.320	147	125	<0.00380	<0.00200	<0.00200

Notes:

⁽¹⁾ COGCC Table 915-1: Protection of Groundwater Soil Screening Level Concentrations, effective January 15, 2021

⁽²⁾ COGCC Table 915-1: Residential Soil Screening Level Concentrations, effective January 15, 2021

COGCC = Colorado Oil and Gas Conservation Commission

< = Analytical result is less than the laboratory reporting limit

mg/kg = milligrams per kilogram

Values presented in **BOLD** contained concentrations exceeding COGCC Table 915-1 Cleanup Concentrations

RP = results pending (analyzed with PAHs)

TPH-GRO = Total petroleum hydrocarbons - gasoline range organics

TPH-DRO = Total petroleum hydrocarbons - diesel range organics

TPH-ORO = Total petroleum hydrocarbons - oil range organics

TMB = Trimethylbenzene

ATTACHMENT A
LABORATORY DATA



June 13, 2022

Eagle Environmental Consulting, Inc.

Dan Coloccia

8000 W 44th Ave

Wheat Ridge CO 80033

Project Name - KMG - Lee 25-6X

Project Number - -

Attached are your analytical results for KMG - Lee 25-6X received by Origins Laboratory, Inc. June 10, 2022. This project is associated with Origins project number Y206283-01.

The analytical results in the following report were analyzed under the guidelines of EPA Methods. These methods are identified as follows; "SW" are defined in SW-846, "EPA" are defined in 40CFR part 136 and "SM" are defined in the most current revision of Standard Methods For the Examination of Water and Wastewater.

The analytical results apply specifically to the samples and analyses specified per the attached Chain of Custody. As such, this report shall not be reproduced except in full, without the written approval of Origin's laboratory.

Unless otherwise noted, the analytical results for all soil samples are reported on a wet weight basis. All analytical analyses were performed under NELAP guidelines unless noted by a data qualifier.

Any holding time exceedances, deviations from the method specifications or deviations from Origins Laboratory's Standard Operating Procedures are outlined in the case narrative.

Thank you for selecting Origins for your analytical needs. Please contact us with any questions concerning this report, or if we can help with anything at all.

Origins Laboratory, Inc.
303.433.1322
o-squad@oelabinc.com



1725 Elk Place, Denver, CO 80211 | Phone: 303.433.1322 | Fax: 303.265.9645

Eagle Environmental Consulting, Inc.

8000 W 44th Ave

Wheat Ridge CO 80033

Dan Coloccia

Project Number: -

Project: KMG - Lee 25-6X

CROSS REFERENCE REPORT

Sample ID	Laboratory ID	Matrix	Date Sampled	Date Received
WH-B01@5'	Y206283-01	Soil	June 10, 2022 14:15	06/10/2022 16:32
FL-B01@4'	Y206283-04	Soil	June 10, 2022 14:00	06/10/2022 16:32

Origins Laboratory, Inc.



The results in this report apply to the samples analyzed in accordance with the chain of custody document. This analytical report must be reproduced in its entirety.

Jen Pellegrini, Project Manager

Eagle Environmental Consulting, Inc.
8000 W 44th Ave
Wheat Ridge CO 80033

Dan Coloccia
Project Number: -
Project: KMG - Lee 25-6X

Origins Laboratory

F-012207-01-R1
Effective Date: 01/09/12

Sample Receipt Checklist

Origins Work Order: 4700283

Client: Eagle

Client Project ID: Lee 25-6X

Checklist Completed by: JH

Shipped Via: TD
(UPS, FedEx, Hand Delivered, Pick-up, etc.)

Date/time completed: 10/10/12

Airbill #: NA

Matrix(s) Received: (Check all that apply): Soil/Solid Water Other: (Describe)

Cooler Number/Temperature: 1 14.0°C / °C / °C / °C

Thermometer ID: T004

Requirement Description	Yes	No	N/A	Comments (if any)
If samples require cooling, was the temperature between 0°C to ≤ 6°C ⁽¹⁾ ?	<input checked="" type="checkbox"/>	<input type="checkbox"/>	<input type="checkbox"/>	
Is there ice present (document if blue ice is used)	<input checked="" type="checkbox"/>	<input type="checkbox"/>	<input type="checkbox"/>	
Are custody seals present on cooler? (if so, document in comments if they are signed and dated, broken or intact)	<input type="checkbox"/>	<input checked="" type="checkbox"/>	<input type="checkbox"/>	
Are custody seals present on each sample container? (if so, document in comments if they are signed and dated, broken or intact)	<input type="checkbox"/>	<input checked="" type="checkbox"/>	<input type="checkbox"/>	
Were all samples received intact ⁽¹⁾ ?	<input checked="" type="checkbox"/>	<input type="checkbox"/>	<input type="checkbox"/>	
Was adequate sample volume provided ⁽¹⁾ ?	<input checked="" type="checkbox"/>	<input type="checkbox"/>	<input type="checkbox"/>	
Are short holding time analytes or samples with HTs due within 48 hours present ⁽¹⁾ ?	<input type="checkbox"/>	<input checked="" type="checkbox"/>	<input type="checkbox"/>	
Is a chain-of-custody (COC) present and filled out completely ⁽¹⁾ ?	<input checked="" type="checkbox"/>	<input type="checkbox"/>	<input type="checkbox"/>	
Does the COC agree with the number and type of sample bottles received ⁽¹⁾ ?	<input checked="" type="checkbox"/>	<input type="checkbox"/>	<input type="checkbox"/>	
Do the sample IDs on the bottle labels match the COC ⁽¹⁾ ?	<input checked="" type="checkbox"/>	<input type="checkbox"/>	<input type="checkbox"/>	
Is the COC properly relinquished by the client with date and time recorded ⁽¹⁾ ?	<input checked="" type="checkbox"/>	<input type="checkbox"/>	<input type="checkbox"/>	
For volatiles in water – is there headspace (> ¼ inch bubble) present? If yes, contact client and note in narrative.	<input type="checkbox"/>	<input type="checkbox"/>	<input checked="" type="checkbox"/>	
Are samples preserved that require preservation and was it checked ⁽¹⁾ ? (note ID of confirmation instrument used in comments) / (preservation is not confirmed for subcontracted analyses in order to insure sample integrity)/(pH <2 for samples preserved with HNO ₃ , HCL, H ₂ SO ₄) / (pH >10 for samples preserved with NaAsO ₂ +NaOH, ZnAc+NaOH)	<input type="checkbox"/>	<input type="checkbox"/>	<input checked="" type="checkbox"/>	
Additional Comments (if any):				

⁽¹⁾ If NO, then contact the client before proceeding with analysis and note date/time and person contacted as well as the corrective action to in the additional comments (above) and the case narrative.

[Signature]
Reviewed by (Project Manager)

[Signature]
Date/Time Reviewed

Origins Laboratory, Inc.

[Signature]

The results in this report apply to the samples analyzed in accordance with the chain of custody document. This analytical report must be reproduced in its entirety.

Eagle Environmental Consulting, Inc.
8000 W 44th Ave
Wheat Ridge CO 80033

Dan Coloccia
Project Number: -
Project: KMG - Lee 25-6X

WH-B01@5'
6/10/2022 2:15:00PM

Analyte	Result	Reporting Limit	Units	Dilution	Batch	Analyst	Prepared	Analyzed	Notes
---------	--------	-----------------	-------	----------	-------	---------	----------	----------	-------

Origins Laboratory, Inc.
Y206283-01 (Soil)

DRO/ORO by EPA 8015D

Diesel (C10-C28)	38.8	25.0	mg/kg	1	B2F1032	ZZZ	06/10/2022	06/13/2022	
Residual Range Organics (C28-C40)	ND	100	"	"	"	ZZZ	"	"	U

Surrogate: o-Terphenyl 85.3 % 50-150 " " "

GBTEX+TMBs by 8260D

1,2,4-Trimethylbenzene	0.317	0.00200	mg/kg	1	B2F1033	JSM	06/10/2022	06/11/2022	
1,3,5-Trimethylbenzene	0.161	0.00200	"	"	"	JSM	"	"	
Benzene	0.0454	0.00200	"	"	"	JSM	"	"	
Ethylbenzene	0.0840	0.00200	"	"	"	JSM	"	"	
Toluene	0.381	0.00200	"	"	"	JSM	"	"	
Xylenes, total	2.54	0.0500	"	25	"	JSM	"	06/11/2022	
Gasoline Range Hydrocarbons	16.3	0.200	"	1	"	JSM	"	06/11/2022	

Surrogate: 1,2-Dichloroethane-d4 127 % 70-130 " " "
Surrogate: Toluene-d8 117 % 70-130 " " "
Surrogate: 4-Bromofluorobenzene 97.4 % 70-130 " " "

Origins Laboratory, Inc.



The results in this report apply to the samples analyzed in accordance with the chain of custody document. This analytical report must be reproduced in its entirety.

Eagle Environmental Consulting, Inc.
8000 W 44th Ave
Wheat Ridge CO 80033

Dan Coloccia
Project Number: -
Project: KMG - Lee 25-6X

FL-B01@4'
6/10/2022 2:00:00PM

Analyte	Result	Reporting Limit	Units	Dilution	Batch	Analyst	Prepared	Analyzed	Notes
---------	--------	-----------------	-------	----------	-------	---------	----------	----------	-------

Origins Laboratory, Inc.
Y206283-04 (Soil)

DRO/ORO by EPA 8015D

Diesel (C10-C28)	147	25.0	mg/kg	1	B2F1032	ZZZ	06/10/2022	06/11/2022	
Residual Range Organics (C28-C40)	125	100	"	"	"	ZZZ	"	"	

Surrogate: o-Terphenyl 73.1 % 50-150 " " "

GBTEX+TMBs by 8260D

1,2,4-Trimethylbenzene	ND	0.00200	mg/kg	1	B2F1033	JSM	06/10/2022	06/11/2022	U
1,3,5-Trimethylbenzene	ND	0.00200	"	"	"	JSM	"	"	U
Benzene	ND	0.00200	"	"	"	JSM	"	"	U
Ethylbenzene	ND	0.00200	"	"	"	JSM	"	"	U
Naphthalene	ND	0.00380	"	"	"	JSM	"	"	U
Toluene	ND	0.00200	"	"	"	JSM	"	"	U
Xylenes, total	ND	0.00200	"	"	"	JSM	"	"	U
Gasoline Range Hydrocarbons	0.320	0.200	"	"	"	JSM	"	"	

Surrogate: 1,2-Dichloroethane-d4 122 % 70-130 " " "
Surrogate: Toluene-d8 95.5 % 70-130 " " "
Surrogate: 4-Bromofluorobenzene 93.8 % 70-130 " " "

Origins Laboratory, Inc.



The results in this report apply to the samples analyzed in accordance with the chain of custody document. This analytical report must be reproduced in its entirety.

Eagle Environmental Consulting, Inc.

8000 W 44th Ave

Wheat Ridge CO 80033

Dan Coloccia

Project Number: -

Project: KMG - Lee 25-6X

Extractable Petroleum Hydrocarbons by 8015D - Quality Control

Origins Laboratory, Inc.

Analyte	Result	Reporting Limit	Units	Spike Level	Source Result	%REC	%REC Limits	RPD	RPD Limit	Notes
Batch B2F1032 - EPA 3550B										
Blank (B2F1032-BLK1)					Prepared: 06/10/2022 Analyzed: 06/10/2022					
Diesel (C10-C28)	ND	25.0	mg/kg							U
Residual Range Organics (C28-C40)	ND	100	"							U
Surrogate: o-Terphenyl	20		"	24.9		79.2	50-150			

Origins Laboratory, Inc.



The results in this report apply to the samples analyzed in accordance with the chain of custody document. This analytical report must be reproduced in its entirety.

Jen Pellegrini, Project Manager

Eagle Environmental Consulting, Inc.

8000 W 44th Ave

Wheat Ridge CO 80033

Dan Coloccia

Project Number: -

Project: KMG - Lee 25-6X

Extractable Petroleum Hydrocarbons by 8015D - Quality Control

Origins Laboratory, Inc.

Analyte	Result	Reporting Limit	Units	Spike Level	Source Result	%REC	%REC Limits	RPD	RPD Limit	Notes
---------	--------	-----------------	-------	-------------	---------------	------	-------------	-----	-----------	-------

Batch B2F1032 - EPA 3550B

LCS (B2F1032-BS1)

Prepared: 06/10/2022 Analyzed: 06/10/2022

Diesel (C10-C28)	893	50.0	mg/kg	1000		89.3	70-130			
Residual Range Organics (C28-C40)	826	200	"	1000		82.6	70-130			
Surrogate: o-Terphenyl	44		"	49.8		87.9	50-150			

Origins Laboratory, Inc.



The results in this report apply to the samples analyzed in accordance with the chain of custody document. This analytical report must be reproduced in its entirety.

Jen Pellegrini, Project Manager

Eagle Environmental Consulting, Inc.

8000 W 44th Ave

Wheat Ridge CO 80033

Dan Coloccia

Project Number: -

Project: KMG - Lee 25-6X

Extractable Petroleum Hydrocarbons by 8015D - Quality Control

Origins Laboratory, Inc.

Analyte	Result	Reporting Limit	Units	Spike Level	Source Result	%REC	%REC Limits	RPD	RPD Limit	Notes
---------	--------	-----------------	-------	-------------	---------------	------	-------------	-----	-----------	-------

Batch B2F1032 - EPA 3550B

Matrix Spike (B2F1032-MS1)		Source: Y206279-01			Prepared: 06/10/2022 Analyzed: 06/10/2022					
Diesel (C10-C28)	973	50.0	mg/kg	1000	128	84.5	70-130			
Residual Range Organics (C28-C40)	890	200	"	1000	ND	89.0	70-130			
Surrogate: o-Terphenyl	41		"	49.8		82.5	50-150			

Origins Laboratory, Inc.



The results in this report apply to the samples analyzed in accordance with the chain of custody document. This analytical report must be reproduced in its entirety.

Jen Pellegrini, Project Manager

Eagle Environmental Consulting, Inc.
8000 W 44th Ave
Wheat Ridge CO 80033

Dan Coloccia
Project Number: -
Project: KMG - Lee 25-6X

Extractable Petroleum Hydrocarbons by 8015D - Quality Control
Origins Laboratory, Inc.

Analyte	Result	Reporting Limit	Units	Spike Level	Source Result	%REC	%REC Limits	RPD	RPD Limit	Notes
---------	--------	-----------------	-------	-------------	---------------	------	-------------	-----	-----------	-------

Batch B2F1032 - EPA 3550B

Matrix Spike Dup (B2F1032-MSD1)		Source: Y206279-01			Prepared: 06/10/2022 Analyzed: 06/10/2022					
Diesel (C10-C28)	1070	50.0	mg/kg	1000	128	94.2	70-130	9.51	35	
Residual Range Organics (C28-C40)	943	200	"	1000	ND	94.3	70-130	5.83	35	
Surrogate: o-Terphenyl	45		"	49.8		90.1	50-150			

Origins Laboratory, Inc.



The results in this report apply to the samples analyzed in accordance with the chain of custody document. This analytical report must be reproduced in its entirety.

Jen Pellegrini, Project Manager

Eagle Environmental Consulting, Inc.
8000 W 44th Ave
Wheat Ridge CO 80033

Dan Coloccia
Project Number: -
Project: KMG - Lee 25-6X

Extractable Petroleum Hydrocarbons by 8015D - Quality Control

Origins Laboratory, Inc.

Analyte	Result	Reporting Limit	Units	Spike Level	Source Result	%REC	%REC Limits	RPD	RPD Limit	Notes
Batch B2F1033 - EPA 5030 (soil)										
Blank (B2F1033-BLK1)					Prepared: 06/10/2022 Analyzed: 06/10/2022					
1,2,4-Trimethylbenzene	ND	0.00200	mg/kg							U
1,3,5-Trimethylbenzene	ND	0.00200	"							U
Benzene	ND	0.00200	"							U
Ethylbenzene	ND	0.00200	"							U
Naphthalene	ND	0.0100	"							U
Toluene	ND	0.00200	"							U
Xylenes, total	ND	0.00200	"							U
Gasoline Range Hydrocarbons	ND	0.200	"							U
Surrogate: 1,2-Dichloroethane-d4	0.14		"	0.125		111	70-130			
Surrogate: Toluene-d8	0.13		"	0.125		102	70-130			
Surrogate: 4-Bromofluorobenzene	0.11		"	0.125		91.3	70-130			

Origins Laboratory, Inc.



The results in this report apply to the samples analyzed in accordance with the chain of custody document. This analytical report must be reproduced in its entirety.

Jen Pellegrini, Project Manager

Eagle Environmental Consulting, Inc.
8000 W 44th Ave
Wheat Ridge CO 80033

Dan Coloccia
Project Number: -
Project: KMG - Lee 25-6X

Volatile Organic Compounds by GC/MS SW846 8260D - Quality Control
Origins Laboratory, Inc.

Analyte	Result	Reporting Limit	Units	Spike Level	Source Result	%REC	%REC Limits	RPD	RPD Limit	Notes
Batch B2F1033 - EPA 5030 (soil)										
LCS (B2F1033-BS1)					Prepared: 06/10/2022 Analyzed: 06/10/2022					
1,2,4-Trimethylbenzene	0.114	0.00200	mg/kg	0.100		114	70-130			
1,3,5-Trimethylbenzene	0.113	0.00200	"	0.100		113	70-130			
Benzene	0.115	0.00200	"	0.100		115	70-130			
Ethylbenzene	0.114	0.00200	"	0.100		114	70-130			
Naphthalene	0.119	0.0100	"	0.100		119	70-130			
Toluene	0.112	0.00200	"	0.100		112	70-130			
o-Xylene	0.114	0.00200	"	0.100		114	70-130			
m,p-Xylene	0.226	0.00400	"	0.200		113	70-130			
Surrogate: 1,2-Dichloroethane-d4	0.13		"	0.125		106	70-130			
Surrogate: Toluene-d8	0.12		"	0.125		98.0	70-130			
Surrogate: 4-Bromofluorobenzene	0.12		"	0.125		99.9	70-130			

Origins Laboratory, Inc.



The results in this report apply to the samples analyzed in accordance with the chain of custody document. This analytical report must be reproduced in its entirety.

Jen Pellegrini, Project Manager

Eagle Environmental Consulting, Inc.
8000 W 44th Ave
Wheat Ridge CO 80033

Dan Coloccia
Project Number: -
Project: KMG - Lee 25-6X

Volatile Organic Compounds by GC/MS SW846 8260D - Quality Control
Origins Laboratory, Inc.

Analyte	Result	Reporting Limit	Units	Spike Level	Source Result	%REC	%REC Limits	RPD	RPD Limit	Notes
Batch B2F1033 - EPA 5030 (soil)										
Matrix Spike (B2F1033-MS1)		Source: Y206280-12			Prepared: 06/10/2022 Analyzed: 06/10/2022					
1,2,4-Trimethylbenzene	0.0884	0.00200	mg/kg	0.100	ND	88.4	70-130			
1,3,5-Trimethylbenzene	0.0877	0.00200	"	0.100	ND	87.7	70-130			
Benzene	0.101	0.00200	"	0.100	ND	101	70-130			
Ethylbenzene	0.0896	0.00200	"	0.100	ND	89.6	70-130			
Naphthalene	0.0944	0.0100	"	0.100	0.00138	93.1	70-130			
Toluene	0.0948	0.00200	"	0.100	ND	94.8	70-130			
o-Xylene	0.0908	0.00200	"	0.100	ND	90.8	70-130			
m,p-Xylene	0.179	0.00400	"	0.200	ND	89.6	70-130			
Surrogate: 1,2-Dichloroethane-d4	0.14		"	0.125		114	70-130			
Surrogate: Toluene-d8	0.12		"	0.125		96.8	70-130			
Surrogate: 4-Bromofluorobenzene	0.12		"	0.125		95.4	70-130			

Origins Laboratory, Inc.



The results in this report apply to the samples analyzed in accordance with the chain of custody document. This analytical report must be reproduced in its entirety.

Jen Pellegrini, Project Manager

Eagle Environmental Consulting, Inc.
8000 W 44th Ave
Wheat Ridge CO 80033

Dan Coloccia
Project Number: -
Project: KMG - Lee 25-6X

Volatile Organic Compounds by GC/MS SW846 8260D - Quality Control
Origins Laboratory, Inc.

Analyte	Result	Reporting Limit	Units	Spike Level	Source Result	%REC	%REC Limits	RPD	RPD Limit	Notes
Batch B2F1033 - EPA 5030 (soil)										
Matrix Spike Dup (B2F1033-MSD1)		Source: Y206280-12			Prepared: 06/10/2022 Analyzed: 06/10/2022					
1,2,4-Trimethylbenzene	0.0770	0.00200	mg/kg	0.100	ND	77.0	70-130	13.8	20	
1,3,5-Trimethylbenzene	0.0758	0.00200	"	0.100	ND	75.8	70-130	14.5	20	
Benzene	0.0943	0.00200	"	0.100	ND	94.3	70-130	6.48	20	
Ethylbenzene	0.0800	0.00200	"	0.100	ND	80.0	70-130	11.3	20	
Naphthalene	0.0846	0.0100	"	0.100	0.00138	83.2	70-130	11.0	20	
Toluene	0.0876	0.00200	"	0.100	ND	87.6	70-130	7.92	20	
o-Xylene	0.0797	0.00200	"	0.100	ND	79.7	70-130	13.1	20	
m,p-Xylene	0.159	0.00400	"	0.200	ND	79.4	70-130	12.0	20	
Surrogate: 1,2-Dichloroethane-d4	0.14		"	0.125		116	70-130			
Surrogate: Toluene-d8	0.12		"	0.125		93.5	70-130			
Surrogate: 4-Bromofluorobenzene	0.12		"	0.125		94.9	70-130			

Origins Laboratory, Inc.



The results in this report apply to the samples analyzed in accordance with the chain of custody document. This analytical report must be reproduced in its entirety.

Jen Pellegrini, Project Manager

Eagle Environmental Consulting, Inc.

8000 W 44th Ave

Wheat Ridge CO 80033

Dan Coloccia

Project Number: -

Project: KMG - Lee 25-6X

Notes and Definitions

U Sample is Non-Detect.

ND Analyte NOT DETECTED at or above the reporting limit

RPD Relative Percent Difference

All soil results are reported at a wet weight basis.

Origins Laboratory, Inc.



The results in this report apply to the samples analyzed in accordance with the chain of custody document. This analytical report must be reproduced in its entirety.

Jen Pellegrini, Project Manager

ATTACHMENT B
FIELD NOTES AND PHOTOGRAPHIC LOG

Wellhead Closure Checklist

COGCC Rule 911.a.(4) Environmental Site Closure Assessment Field Form

Additional attachments (optional):		Pit Closure		Tank Battery Closure		Flowline Closure		Partially Buried Vault Closure
Site Name & COGCC Facility Number: Lee 25-6X		Date: 6/10/22						Remediation Project #: 23136
Associated Wells:		Age of Site:						Number of Photos Attached:
Location: (GPS coordinates of wellhead or southeastern most wellhead for multiple) 40.172925, -104.703999							Estimated Facility Size (acres):	
General Condition of Site: (General observations regarding housekeeping, corrosion, waste management, etc.) <div style="text-align: center; font-size: 1.2em;">Site in good condition</div>								
USCS Soil Type: CL				Estimated Depth to Groundwater: <20'				
Hydrocarbon Impacted Soils / Spills: (Note estimated size and if impact appears to be surficial or extends to an unknown depth) <div style="text-align: center; font-size: 1.2em;">Hydrocarbon odor at excavation base ~3'x3' extending to an unknown depth</div>								
Salt Crusted Soils or Impacted Vegetation: (Note estimated size and if impact appears to be surficial or extends to an unknown depth) <div style="text-align: center; font-size: 1.2em;">None Observed</div>								
Wellhead(s)								
Well API	123-33287							
Age								
Condition of surface around wellhead								
PID Readings								
Condition of subsurface (stateline present)								
PID Readings	733.4	6.9	10.9	4.1	8.9			
Sample taken? Location/Sample ID#	WH-B01@5'	WH-N01@4'	WH-S01@4'	WH-E01@4'	WH-W01@4'			
Photo Number(s)								
Other observations regarding wellheads: <div style="text-align: center; font-size: 1.2em;">See attached table for remaining samples, PID ranging from 1.1 to 8.3</div>								
Summary								
Was impacted soil identified? <div style="display: flex; justify-content: space-between;"> No Yes - less than 10 cubic yards Yes - more than 10 cubic yards </div>								
Total number of samples field screened: 11				Total number of samples collected: 11				
Highest PID Reading: 733.4				Total number of samples submitted to lab for analysis: 3				
If more than 10 cubic yards of impacted soil were observed:								
Vertical extent:				Estimated spill volume:				
Lateral extent:				Volume of soil removed:				
Is additional investigation required?								
Was groundwater encountered during the investigation? <div style="display: flex; justify-content: space-between;"> No Yes - not impacted or in contact with impacted soils Yes - groundwater impacted and/or in contact with impacted soils </div>								
Measured depth to groundwater:				Was remedial groundwater removal conducted? Yes No				
Date Groundwater was encountered:				Commencement date of removal:				
Seen on groundwater? Yes No				Volume of groundwater removed prior to sampling:				
Free product observed? Yes No				Volume of groundwater removed post sampling:				
Total number of samples collected:				Total Volume of groundwater removed:				
Total number of samples submitted to lab for analysis:								

Lee 25-6X
Photographic Log
Remediation # 23136
Wellhead Decommissioning



EAGLE
ENVIRONMENTAL
CONSULTING, INC.

8000 W 44th Ave, Wheat Ridge, CO 80033
Ph: 303-433-0479 • F: 303-325-5449

Wellhead Decommissioning

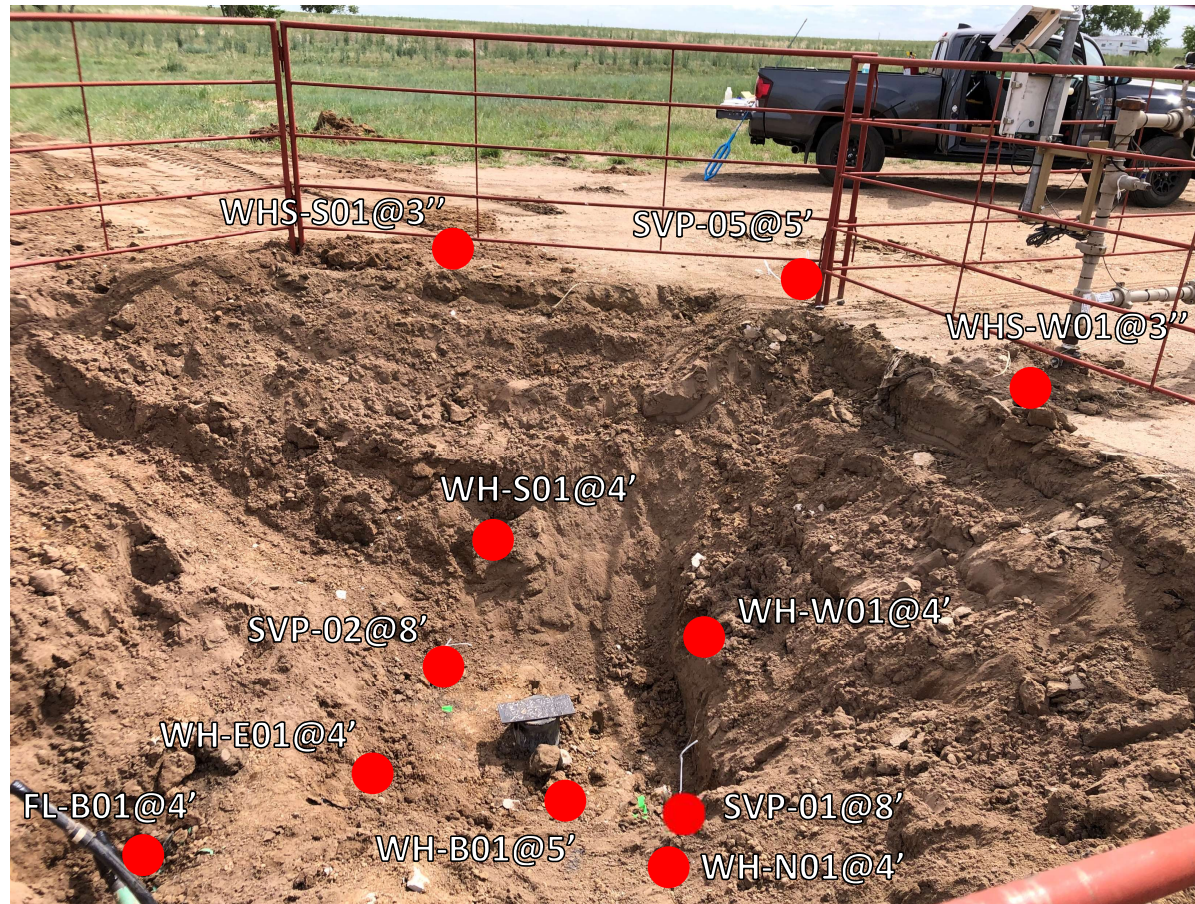

Lee 25-6X wellhead facing south.

Wellhead Decommissioning

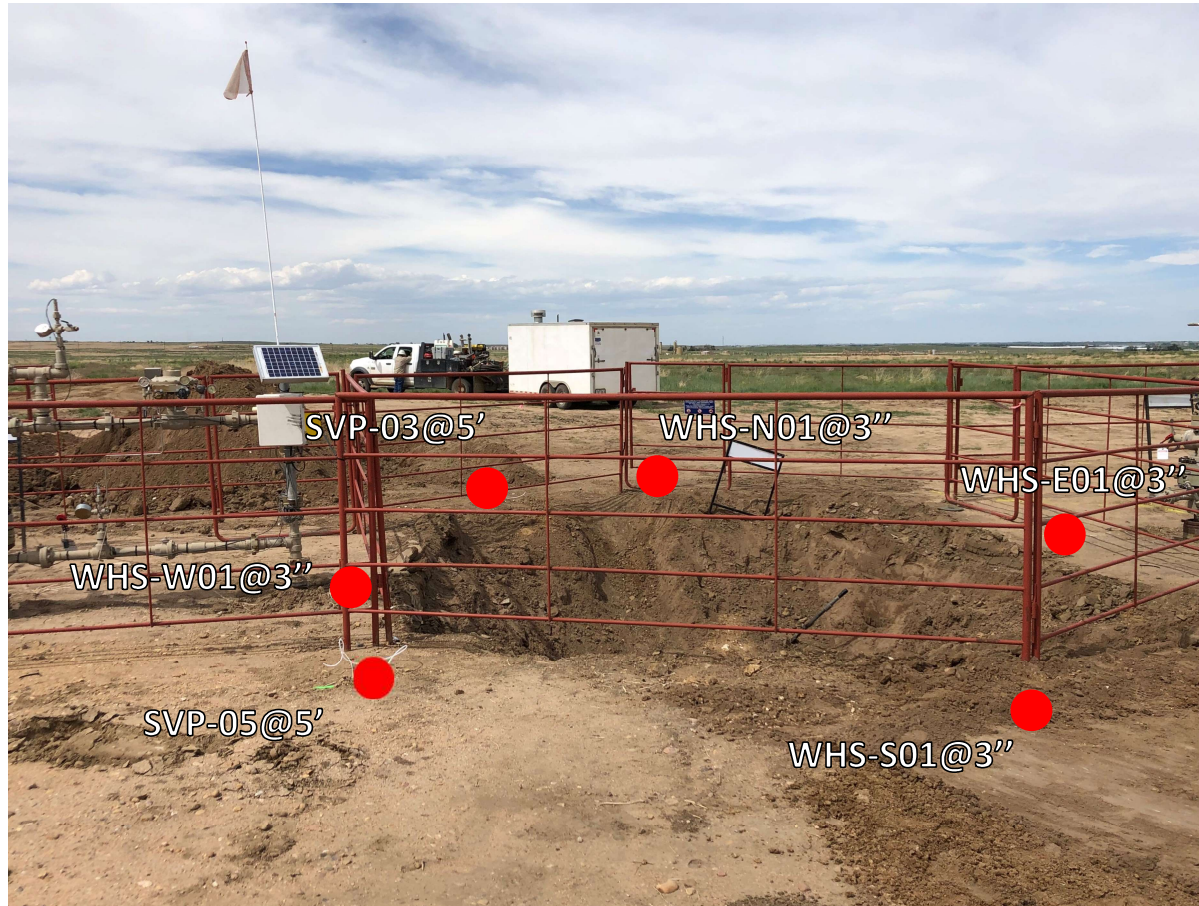

Lee 25-6X wellhead facing north.

Wellhead Decommissioning



Lee 25-6X wellhead and background facing north.

ATTACHMENT C
STATE NOTIFICATION



Ryan Gustafson <rgustafson@eagle-enviro.com>

Mon, Jun 13, 2022 at 10:59 AM

From: Hamilton, Gregory <Gregory_Hamilton@oxy.com>**Sent:** Monday, June 13, 2022 10:59 AM**To:** Laurel.anderson@state.co.us; Roy Rudisill (rrudisill@co.weld.co.us) <rrudisill@co.weld.co.us>; 'Jason Maxey' <jmaxey@weldgov.com>**Cc:** Scranton, Lynna <Lynna_Scranton@oxy.com>; Mickelson, Erik <Erik_Mickelson@oxy.com>; Rowley, Taylor <Taylor_Rowley@oxy.com>; Bugarin, Eve (New Tech Global Rig Personnel LLC) <Eve_Bugarin@oxy.com>; Lytle, Andy <Andrew_Lytle@oxy.com>; Jobe, Don <Don_Jobe@oxy.com>; Grage, Mark <Mark_Grage@oxy.com>; Brice, Jennifer <Jennifer_Brice@oxy.com>; Neely, Dewey (Platteville) <Dewey_Neely2@oxy.com>; Coleman, Julie <Julie_Coleman@oxy.com>; Riemer, Joseph <Joseph_Riemer@oxy.com>; Wells, Matt <Matthew_Wells@oxy.com>; Mathes, Robert <Robert_Mathes@oxy.com>; Hamlin, Mark G <Mark_Hamlin@oxy.com>; Marshall, Shayelyn <Shayelyn_Marshall@oxy.com>; Wells, Matt <Matthew_Wells@oxy.com>; Ochoa, Ariana <Ariana_Ochoa@oxy.com>; Hamilton, Gregory <Gregory_Hamilton@oxy.com>**Subject:** State Reportable Release 24 Hour Notification - Lee 25-6X

Good morning,

We identified a state reportable release following identification of historically impacted soil of an unknown volume. This release was not an active release and therefore controlled. Clean-up activities are currently in process and a Form 19 Release Report is forthcoming. This release did not threaten Waters of the State, Public Water System, residences or occupied structures, livestock, wildlife, air quality, or publicly-maintained roads.

The following have been notified via specified method below:

- Weld County via electronic mail
- Surface Owner notification is in process

The Environmental Release/Incident Report Hotline and Colorado Parks and Wildlife were not contacted as this release did not trigger notification requirements per 912.b.(2)B.

Location Details:

- Wellhead Name: Lee 25-6X
- Location: NWNE 6 2N 65W
- Latitude/Longitude: 40.172925/ -104.703999
- Wellhead ID: 05-123-33287

Thank you,

Greg L. Hamilton

Environmental Consultant

Occidental Petroleum Corporation

Direct: 970-515-1698

