

12S-50W  
SE-NW of 31

# WELL LOCATION MAP

No. 6 Bledsoe 22C-31

RECEIVED

SEP 12 1984

COLORADO OIL & GAS CONS. COMM.

SEP 11 1984

DENVER DISTRICT DRILLING

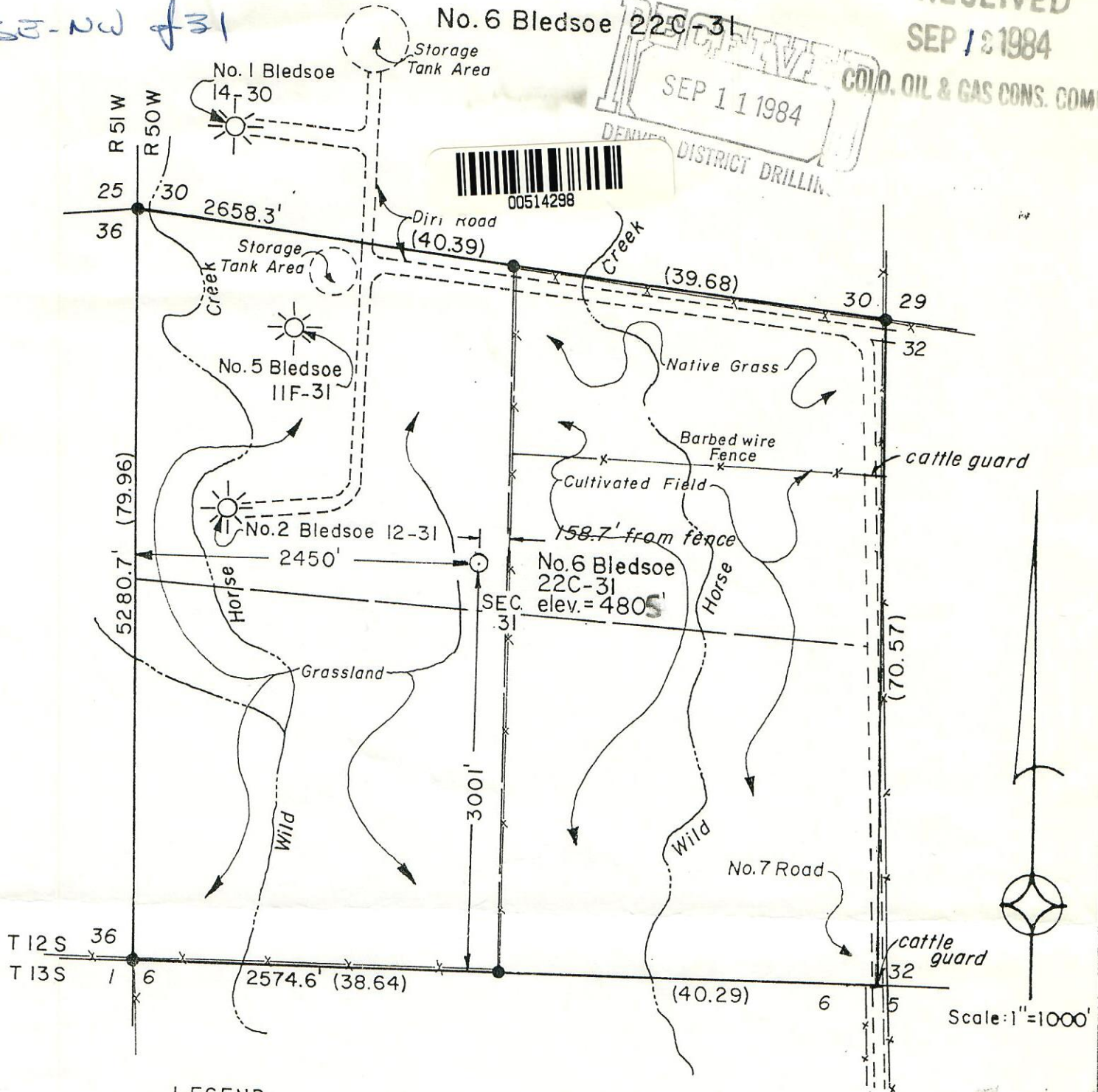

## LEGEND

- Well site, set rebar and steel tee post
- ⊙ Existing well
- Found U.S.G.L.O. Brass cap
- ( ) Indicates record G.L.O. information in chains: 1 chain = 66'

## NOTE

Well site elevation is based on spot elevation for the Southwest corner of Section 31, T12S, R50W, 6th P.M. as shown on the U.S.G.S. Sanders Ranch, Colorado quad, 1978.

## CERTIFICATE OF SURVEY

I, E.J. Grabowski, a Registered Land Surveyor in the state of Colorado, do hereby certify that on the 30th day of August, 1984, the survey shown hereon was conducted by me or under my direction, and the plat hereof accurately represents said survey.

E.J. Grabowski  
Registered Land Surveyor No. 22097  
State of Colorado

Sept 4, 84  
Date  
Revised Sept. 7, 1984



**Western States**  
**SURVEYING, Inc.**

7030 S. Yosemite St. Suite 204  
Englewood, Colorado 80112 (303) 694-0656

**Champlin Petroleum Company**

No. 6 Bledsoe 22C-31  
SE 1/4 SE 1/4 NW 1/4 Section 31, T12S, R50W, 6th P.M.  
Cheyenne County, Colorado.  
Job no. - 8204-116

SHEET 1 of 1