

L:\Engineering\0221038 - ROG - Shelton\Drawings\CONSTRUCTION DRAWINGS\0221038-EGP-DRILLING.dwg, 3/11/2022 4:15:02 PM, JASON MONTELL, LAMP RYNEARSON

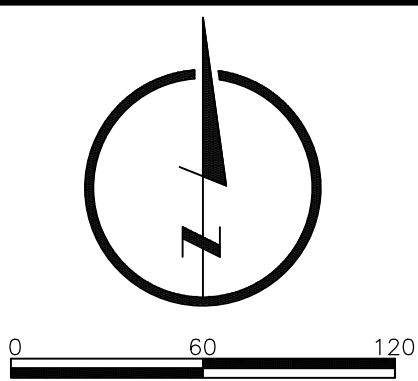
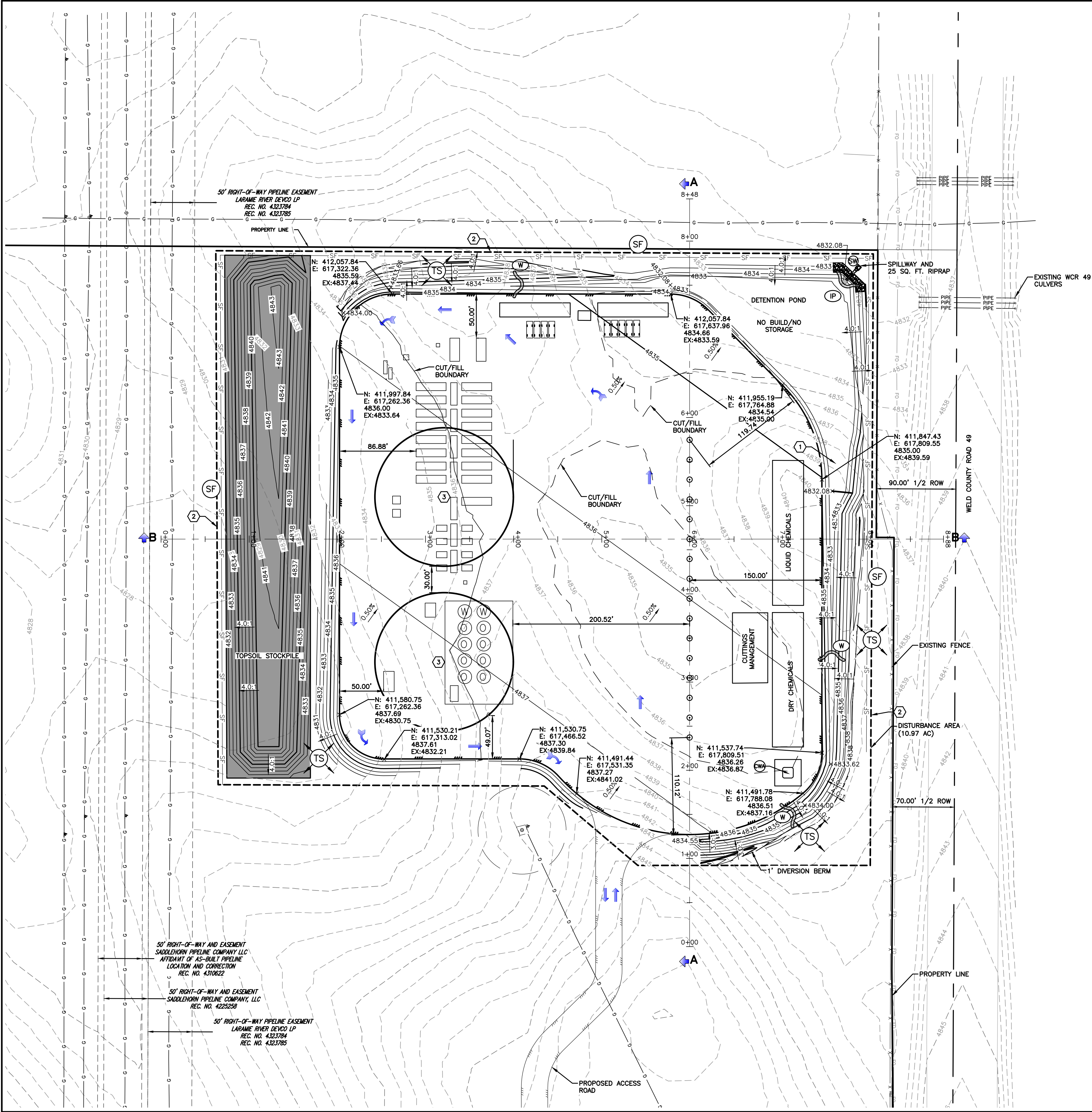

- LEGEND**
- EXISTING ROAD
 - EDGE OF GRAVEL
 - - - EXISTING FENCE LINE
 - - - LIMITS OF DISTURBANCE
 - SOUND WALL
 - - - EXISTING CONTOUR LINE
 - - - PROPOSED CONTOUR LINE
 - TRAFFIC FLOW
 - TOPSOIL STOCKPILE
 - CONCRETE WASHOUT AREA
 - SF — SILT FENCE
 - SW SPILLWAY RIPRAP
 - W WATTLE
 - IP INLET PROTECTION
 - TS TEMPORARY SEEDING
 - PS PERMANENT SEEDING

EARTHWORK CALCULATIONS:

SITE AREA	10.97 AC
-----------	----------

ON-SITE RAW QUANTITIES:

EXCAVATION	14,000 CY (CUT)
EMBANKMENT FILL	9,000 CY (FILL)

CONSTRUCTION IMPORT:

6" GRAVEL	9,100 CY
-----------	----------

MATERIAL BREAK DOWN:

TOP SOIL (REQUIRED STOCKPILE)	13,200 CY
-------------------------------	-----------

TOTAL IMPORT/EXPORT:

EXPORT	500 CY
--------	--------

- KEY NOTES**
- ① POND ACCESS
 - ② LIMITS OF DISTURBANCE DURING CONSTRUCTION OR OGOA
 - ③ MODULAR LARGE VOLUME STORAGE TANKS (MLVT) TANK PAD (TO BE BASE GRADED PER PLAN, CONTRACTOR TO FINAL GRADE AS NEEDED)

ACREAGE BREAKDOWN	
ACREAGE	DESCRIPTION
10.97 AC	OIL AND GAS AREA DURING CONSTRUCTION
6.78 AC	WORKING PAD SURFACE
0.61 AC	ACCESS ROAD DISTURBED AREA
18.36 AC	TOTAL DISTURBANCE

WELLS			
①	SHELTON 25W-25-01	⑨	SHELTON 25W-25-09
②	SHELTON 25W-25-02	⑩	SHELTON 25W-25-10
③	SHELTON 25W-25-03	⑪	SHELTON 25W-25-11
④	SHELTON 25W-25-04	⑫	SHELTON 25W-25-12
⑤	SHELTON 25W-25-05	⑬	SHELTON 25W-25-13
⑥	SHELTON 25W-25-06	⑭	SHELTON 25W-25-14
⑦	SHELTON 25W-25-07	⑮	SHELTON 25W-25-15
⑧	SHELTON 25W-25-08	⑯	SHELTON 25W-25-16

LAMP RYNEARSON

LAMPRYNEARSON.COM
OMAHA, NEBRASKA
14710 W. DODGE RD., STE. 100 (402)496.2498
FORT COLLINS, COLORADO
4715 INNOVATION DR., STE. 100 (970)226.0342
KANSAS CITY, MISSOURI
9001 STATE LINE RD., STE. 200 (816)361.0440



CRESTONE PEAK RESOURCES

PRELIMINARY

NOT FOR CONSTRUCTION
MAP

CONSTRUCTION LAYOUT
DRAWING 1

SHELTON CPR-25 PAD
WELD COUNTY, COLORADO



Know what's below.
Call before you dig.

REVISIONS	
DESIGNER / DRAFTER	JUP/JHF
DATE	03/11/2022
PROJECT NUMBER	0221038
BOOK AND PAGE	
SHEET	
1 OF 8	

L:\Engineering\0221038 - Shelton\Drawings\CONSTRUCTION DRAWINGS\0221038-EGP-JBLLING.dwg, 3/11/2022 4:16:05 PM, JASON MONTELL, LAMP RYNEARSON

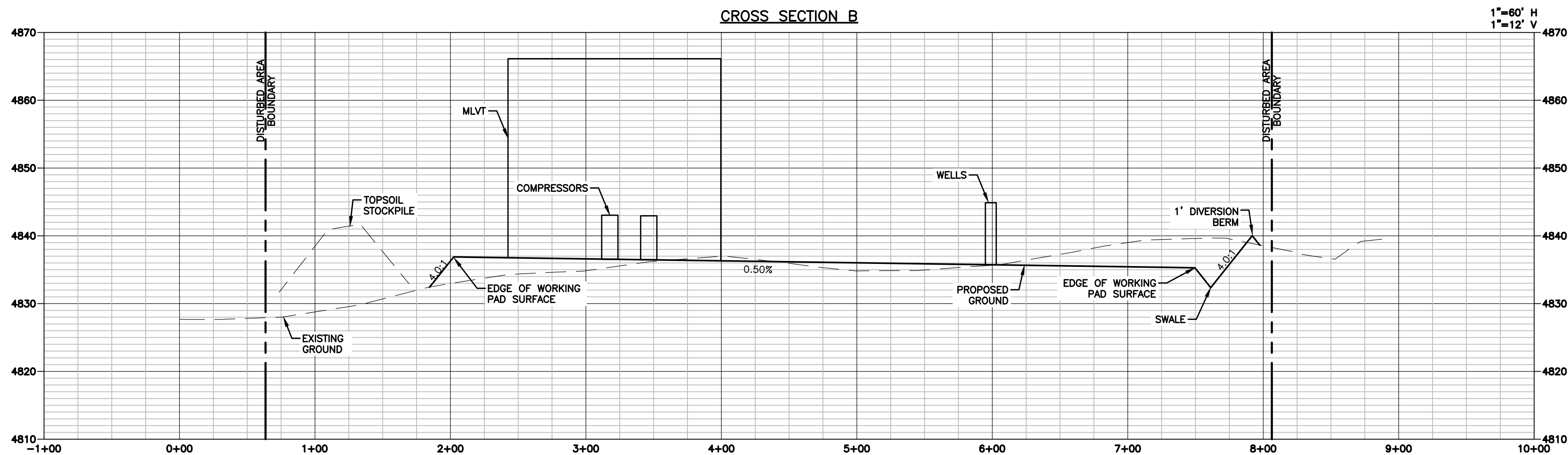
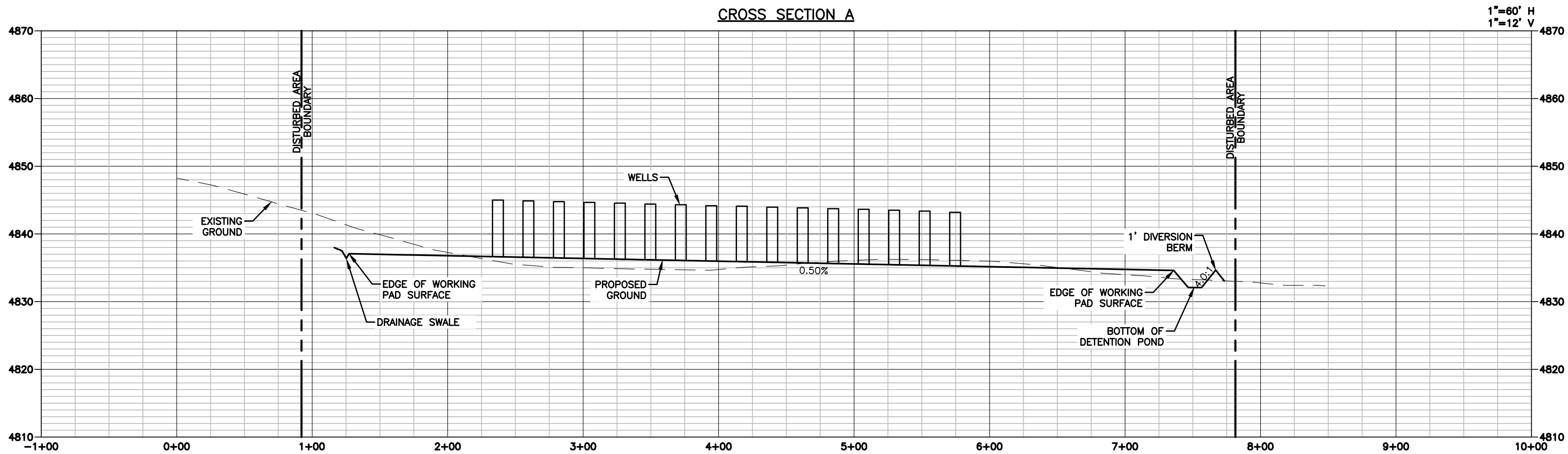

LAMP
RYNEARSON

LAMPRYNEARSON.COM

OMAHA, NEBRASKA
14710 W. DODGE RD., STE. 100 (402)496.2498

FORT COLLINS, COLORADO
4715 INNOVATION DR., STE. 100 (970)226.0342

KANSAS CITY, MISSOURI
9001 STATE LINE RD., STE. 200 (816)361.0440



PRELIMINARY

NOT FOR CONSTRUCTION

MAP

CONSTRUCTION LAYOUT
DRAWING 2

SHELTON CPR-25 PAD
WELD COUNTY, COLORADO



Know what's below.
Call before you dig.

REVISIONS

DESIGNER / DRAFTER

JUP/JHF

DATE

03/11/2022

PROJECT NUMBER

0221038

BOOK AND PAGE

SHEET

2 OF 8

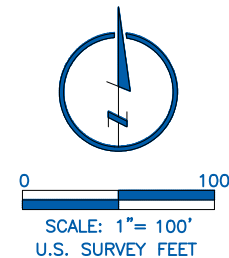

LEGEND

- DISTURBANCE AREA (10.97 AC)
- WORKING PAD SURFACE
- PROPERTY LINE
- EXISTING ROAD
- OIL & GAS WELL

NOTES

- DISTURBED AREA DURING CONSTRUCTION = 10.97 ACRES
- SURFACE USE = RANGELAND

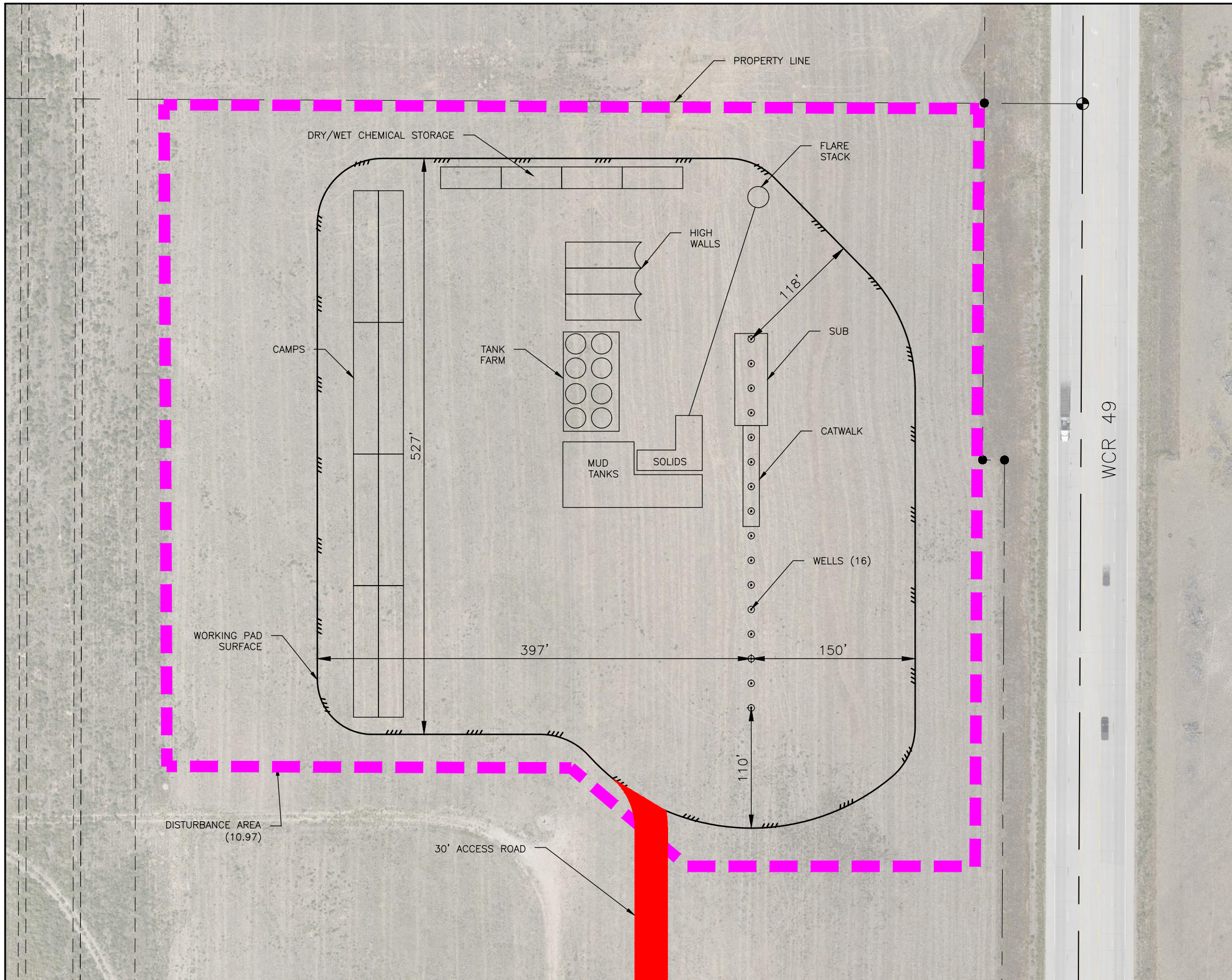

LAMP
RYNEARSON

4715 Innovation Dr., Ste. 100
Fort Collins, CO 80525
970.226.0342
LampRynearson.com

DESIGNER / DRAFTER
JUP/JHF

ENGINEER
MAP

PROJECT NUMBER
.0221036

DATE
03/11/2022

SURFACE LOCATION
NE1/4, SE1/4, SEC 25,T4N,R65W

BOOK AND PAGE
3 OF 8

SHELTON CPR-25
RIG LAYOUT DRAWING

L:\Engineering\0221036.XOG - Shelton\DRAWINGS\CONSTRUCTION DRAWINGS\06DP\0221036 - WELL COMPLETION EQUIPMENT LAYOUT.dwg, 3/18/2022 8:37:55 AM, JAME POMPA, LAMP RYNEARSON

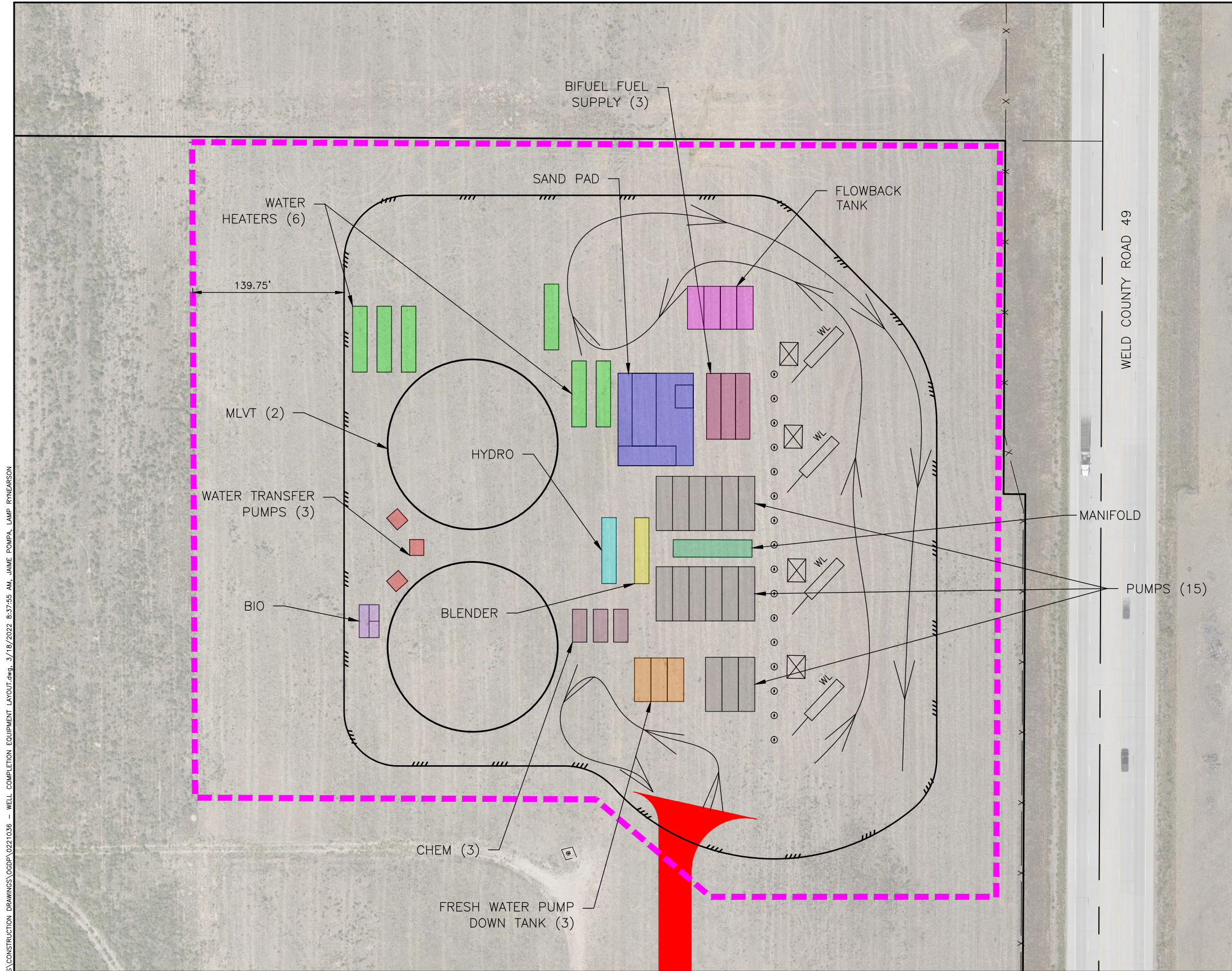

LEGEND

	DISTURBANCE AREA (15.431 AC)
	WORKING PAD SURFACE
	PROPERTY LINE
	FENCE
	EXISTING ROAD
	OIL & GAS WELL
	TRAFFIC FLOW
	WIRE LINE
	WL CRANE LOCATIONS (VARIES)
	WATER HEATER
	WATER TRANSFER PUMPS
	BIO
	SAND PAD
	HYDRO
	BLENDER
	CHEM
	FRESH WATER PUMPS
	PUMPS
	MANIFOLD
	FLOWBACK TANK
	BIFUEL FUEL SUPPLY

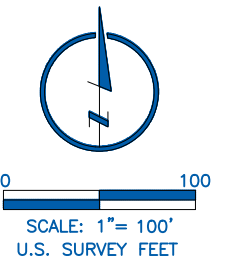

NOTES

- DISTURBED AREA DURING CONSTRUCTION = 10.97 ACRES
- SURFACE USE = RANGELAND

**LAMP
RYNEARSON**

4715 INNOVATION DR., STE. 100
FORT COLLINS, CO 80525
970.226.0342
LampRynearson.com



DESIGNER / DRAFTER
JUP/JHF
REVIEWER
MAP
PROJECT NUMBER
0221036
DATE
03/18/2022
SURFACE LOCATION
NE1/4, SE1/4, SEC 25,T4N,R65W
BOOK AND PAGE
4 OF 8

SHELTON CPR-25 WELL COMPLETION EQUIPMENT LAYOUT DRAWING

L:\Engineering\0221036 X06 - Shelton\DRAWINGS\CONSTRUCTION DRAWINGS\060\0221036 - FLOWBACK EQUIPMENT LAYOUT.dwg, 3/24/2022 9:24:02 AM, JAMIE POMPA, LAMP RYNEARSON

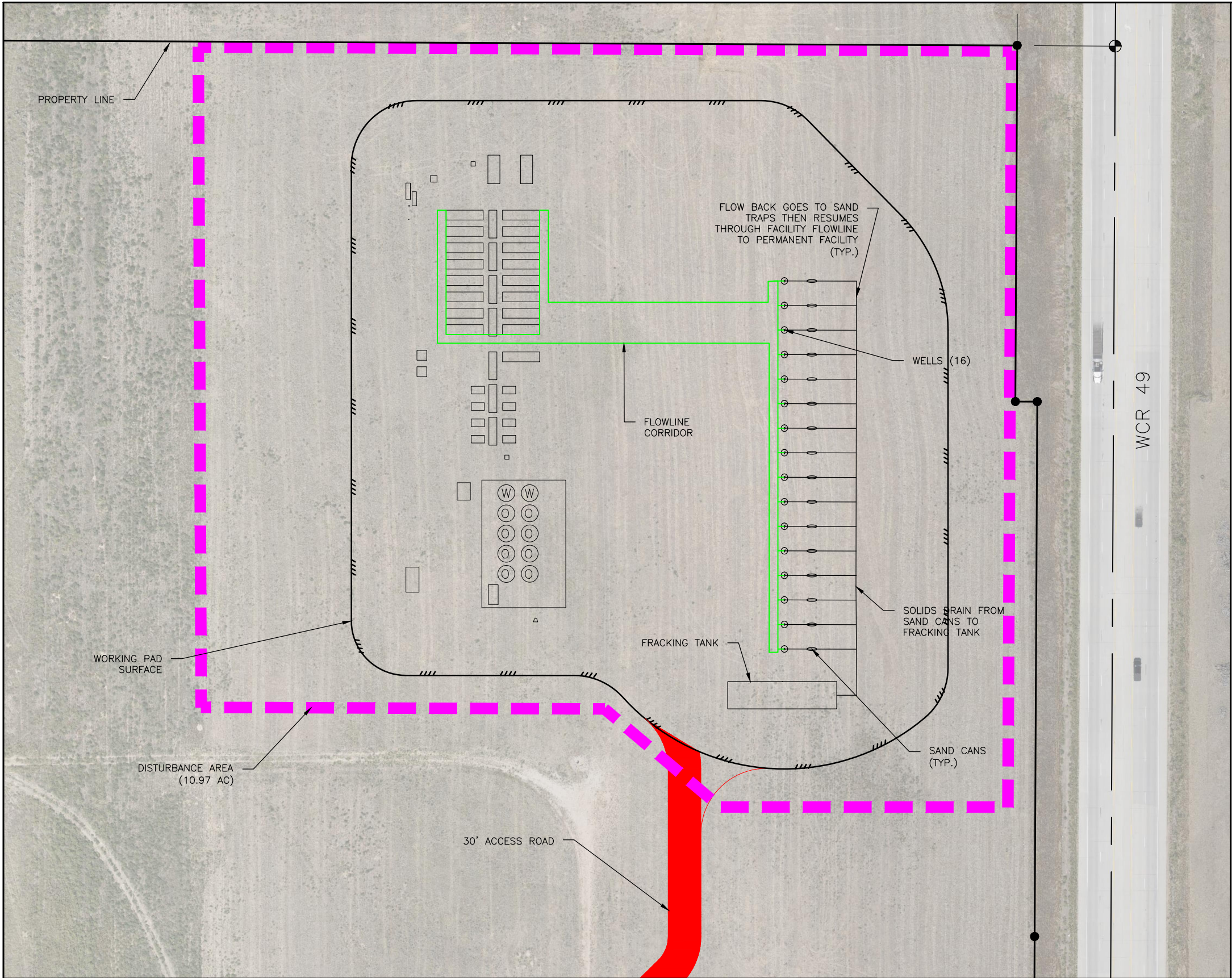

LEGEND

- DISTURBANCE AREA (10.97 AC)
- WORKING PAD SURFACE
- PROPERTY LINE
- EXISTING ROAD
- OIL & GAS WELL

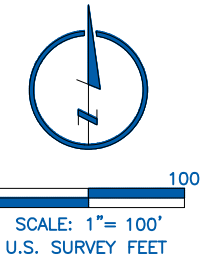

NOTES

- DISTURBED AREA DURING CONSTRUCTION = 10.97 ACRES
- SURFACE USE = RANGELAND

**LAMP
RYNEARSON**

4715 Innovation Dr., Ste. 100
Fort Collins, CO 80525
970.226.0342
LampRynearson.com



DESIGNER / DRAFTER
JUP/JHF
ENGINEER
MAP
PROJECT NUMBER
0221036
DATE
03/24/2022
SURFACE LOCATION
NE1/4, SE1/4, SEC 25,T4N,R65W
BOOK AND PAGE
5 OF 8

SHELTON CPR-25 FLOWBACK EQUIPMENT LAYOUT DRAWING

L:\Engineering\0221036 206 - Shelton Drawings\CONSTRUCTION DRAWINGS\0221036-EP-INTERM REC.dwg, 3/11/2022 3:08:33 PM, JASON MCNEILL, LAMP RYNEARSON

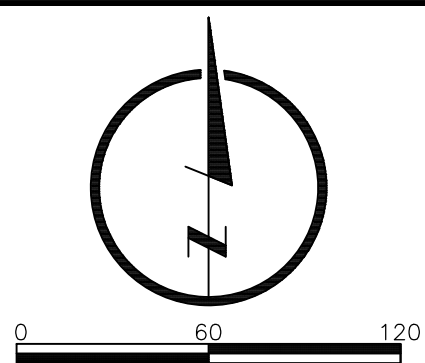
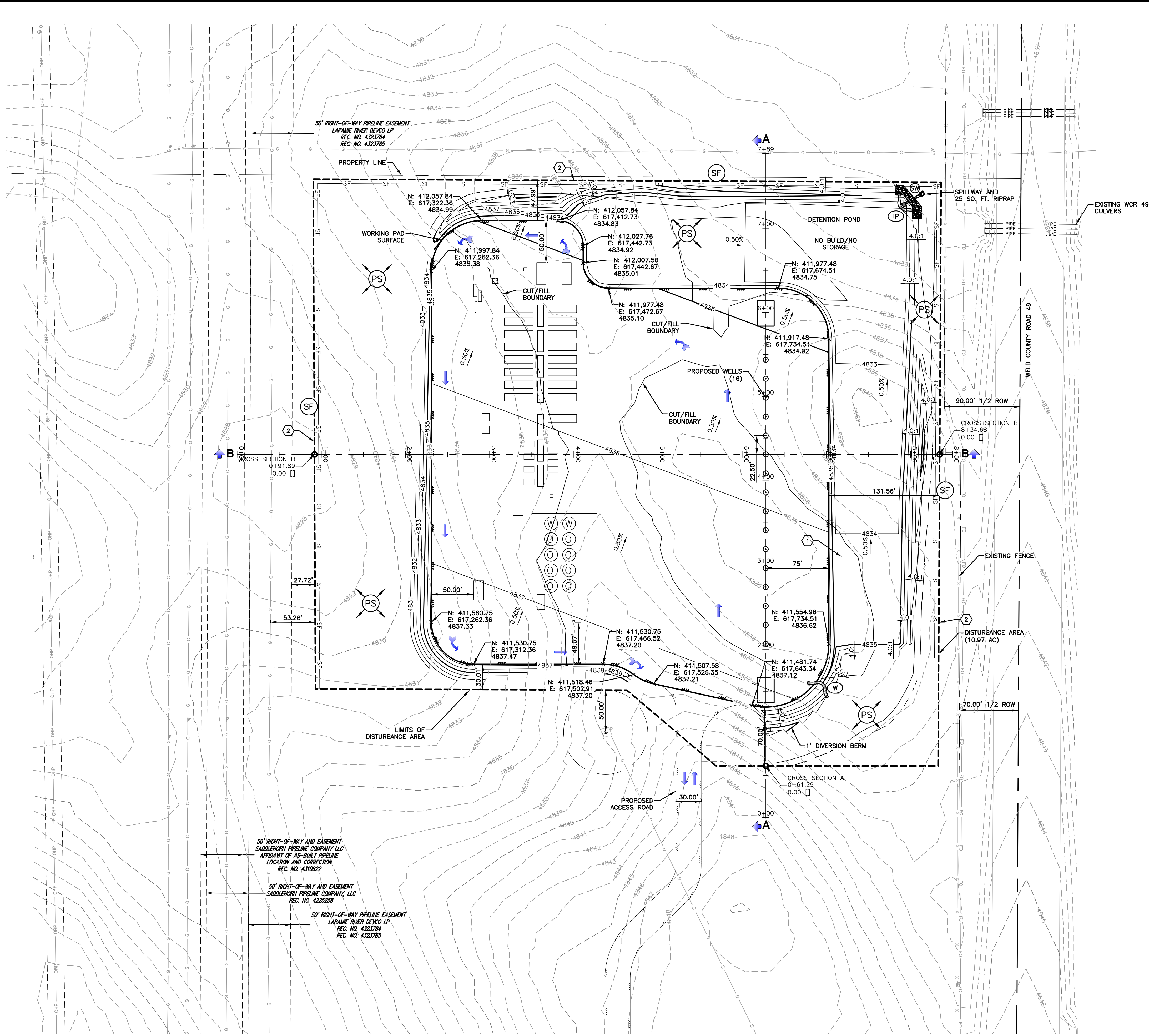

- LEGEND**
- EXISTING ROAD
 - EDGE OF GRAVEL
 - EXISTING FENCE LINE
 - LIMITS OF DISTURBANCE
 - EXISTING CONTOUR LINE
 - PROPOSED CONTOUR LINE
 - TRAFFIC FLOW
 - TOPSOIL STOCKPILE
 - CONCRETE WASHOUT AREA
 - SILT FENCE
 - SPILLWAY RIPRAP
 - WATTLE
 - INLET PROTECTION
 - TEMPORARY SEEDING
 - PERMANENT SEEDING

- NOTES:**
1. MAINTAIN EXISTING GRADES NOT WITHIN RECLAIMED AREA LIMITS UNLESS OTHERWISE NOTED.
 2. DAYLIGHT FROM LIMITS OF PAD TO LIMITS OF DISTURBANCE.

- KEY NOTES**
- ① POND ACCESS
 - ② LIMITS OF DISTURBANCE DURING CONSTRUCTION OR OGOA

ACREAGE BREAKDOWN	
ACREAGE	DESCRIPTION
10.97 AC	DISTURBED AREA DURING CONSTRUCTION
5.32 AC	LOCATION AFTER INTERIM RECLAMATION
5.65 AC	AREA TO BE RECLAIMED

WELLS			
①	SHELTON 25W-25-01	⑨	SHELTON 25W-25-09
②	SHELTON 25W-25-02	⑩	SHELTON 25W-25-10
③	SHELTON 25W-25-03	⑪	SHELTON 25W-25-11
④	SHELTON 25W-25-04	⑫	SHELTON 25W-25-12
⑤	SHELTON 25W-25-05	⑬	SHELTON 25W-25-13
⑥	SHELTON 25W-25-06	⑭	SHELTON 25W-25-14
⑦	SHELTON 25W-25-07	⑮	SHELTON 25W-25-15
⑧	SHELTON 25W-25-08	⑯	SHELTON 25W-25-16

**LAMP
RYNEARSON**

LAMPRYNEARSON.COM

OMAHA, NEBRASKA
14710 W. DODGE RD., STE. 100 (402)496.2498

FORT COLLINS, COLORADO
4715 INNOVATION DR., STE. 100 (970)226.0342

KANSAS CITY, MISSOURI
9001 STATE LINE RD., STE. 200 (816)361.0440



**CRESTONE PEAK
RESOURCES**

PRELIMINARY

NOT FOR CONSTRUCTION
MAP

INTERIM RECLAMATION AND STORMWATER/EROSION CONTROL
DRAWING 1

SHELTON CPR-25 PAD
WELD COUNTY, COLORADO



ALL UTILITIES ARE SHOWN
BASED ON THE INFORMATION
AVAILABLE TO THE ENGINEER.
THERE IS NO GUARANTEE ALL
UTILITIES ARE SHOWN OR THAT
THE LOCATION, DEPTH, AND
SIZE OF EACH FACILITY IS
CORRECT. THE SUBMITTOR IS
RESPONSIBLE FOR LOCATING
ALL UTILITIES AND SERVICE
LINES PRIOR TO CONSTRUCTION.

Know what's below.
Call before you dig.

REVISIONS

DESIGNER / DRAFTER

JUP/JHF

DATE

03/11/2022

PROJECT NUMBER

0221036

BOOK AND PAGE

SHEET

L:\Engineering\0221036 X06 - Shelton Drawings\CONSTRUCTION DRAWINGS\0221036-EP-INTERIM REC.dwg, 3/11/2022 3:37:05 PM, JASON MCNEILL, LAMP RYNEARSON

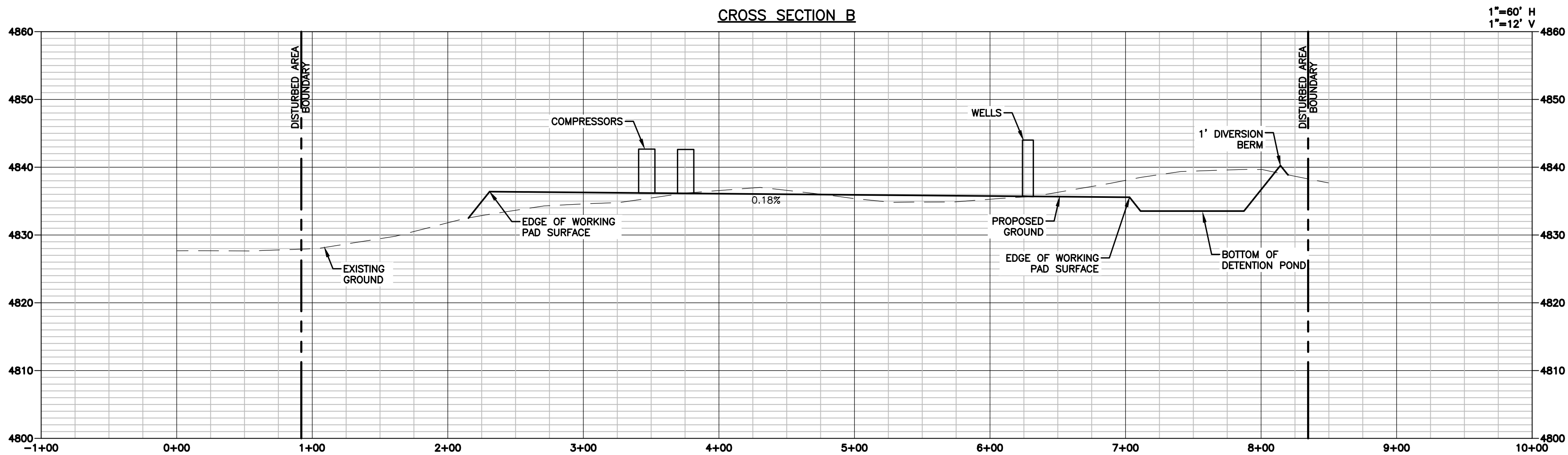
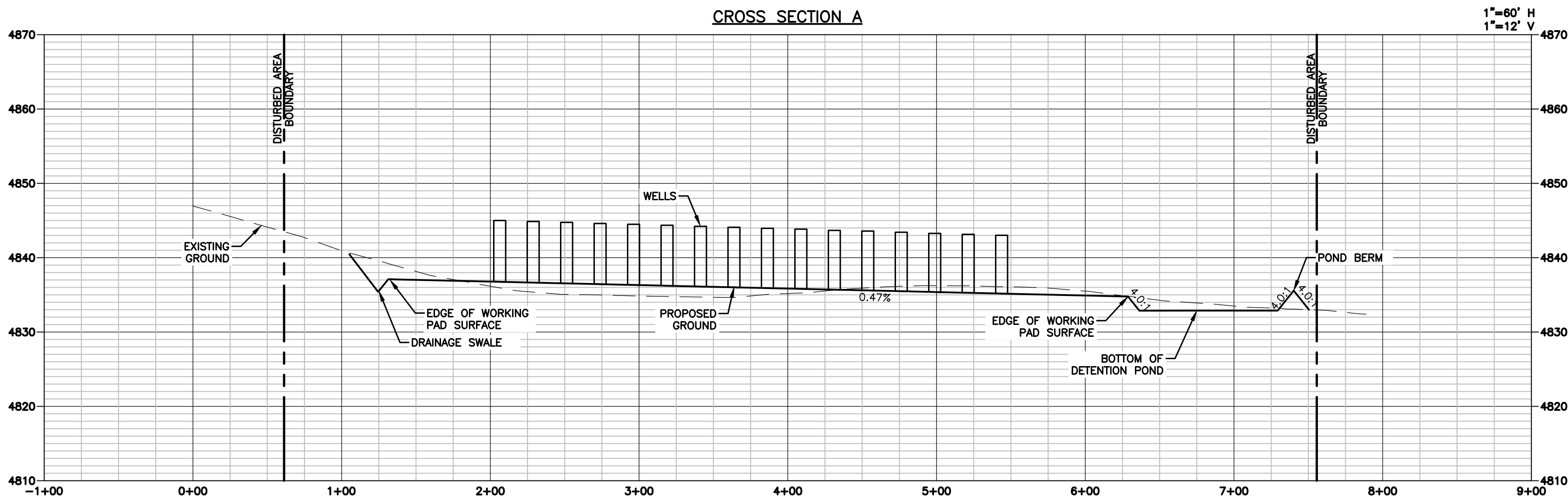

**LAMP
RYNEARSON**

LAMPRYNEARSON.COM

OMAHA, NEBRASKA
14710 W. DODGE RD., STE. 100 (402)496.2498

FORT COLLINS, COLORADO
4715 INNOVATION DR., STE. 100 (970)226.0342

KANSAS CITY, MISSOURI
9001 STATE LINE RD., STE. 200 (816)361.0440



**CRESTONE PEAK
RESOURCES**

PRELIMINARY

NOT FOR CONSTRUCTION

MAP

INTERIM RECLAMATION AND STORMWATER/EROSION CONTROL
DRAWING 2

SHELTON CPR-25 PAD
WELD COUNTY, COLORADO



Know what's below.
Call before you dig.

REVISIONS

DESIGNER / DRAFTER

JUP/JHF

DATE

03/11/2022

PROJECT NUMBER

0221036

BOOK AND PAGE

SHEET

7 OF 8

L:\Engineering\0221036.XOG - Shelton\DRAWINGS\CONSTRUCTION DRAWINGS\06D\0221036 - FACILITY LAYOUT.dwg, 3/11/2022 12:36:27 PM, MICHAEL PALIZZI, LAMP RYNEARSON

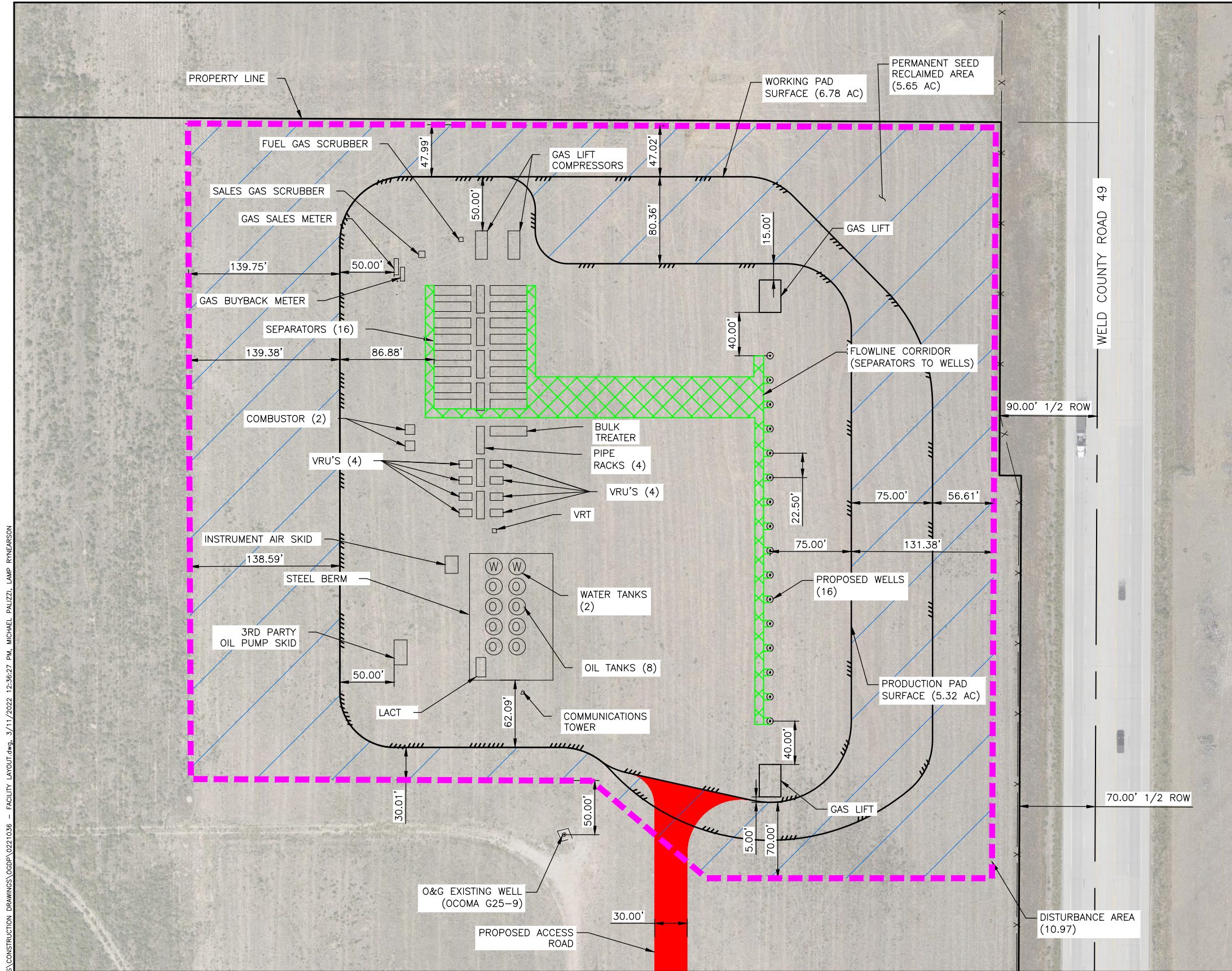

LEGEND

- DISTURBANCE AREA (10.97 AC)
- AREA TO BE RECLAIMED 5.65 AC
- XXXX FLOWLINE CORRIDOR
- WORKING PAD SURFACE
- x-x- EXISTING FENCE LINE
- PROPERTY LINE
- ⊙ OIL & GAS WELL

NOTES

- DISTURBED AREA DURING CONSTRUCTION = 10.97 ACRES
- SIZE OF LOCATION AFTER INTERIM RECLAMATION = 5.32 ACRES
- REFERENCE WELL: SHELTON 25W-25-01
LAT/LONG = 40.282619/-104.603387
ELEVATION = 4836' , PDOP = 4.013, DATE = 01/04/2022 , OPERATOR = A.CAUWELS , 2424' FSL OF SECTION 25, 302' FEL OF SECTION 25
- SURFACE USE = RANGELAND

PROPOSED OIL & GAS WELL TABLE

1	SHELTON 25W-25-01	9	SHELTON 25W-25-09
2	SHELTON 25W-25-02	10	SHELTON 25W-25-10
3	SHELTON 25W-25-03	11	SHELTON 25W-25-11
4	SHELTON 25W-25-04	12	SHELTON 25W-25-12
5	SHELTON 25W-25-05	13	SHELTON 25W-25-13
6	SHELTON 25W-25-06	14	SHELTON 25W-25-14
7	SHELTON 25W-25-07	15	SHELTON 25W-25-15
8	SHELTON 25W-25-08	16	SHELTON 25W-25-16

**LAMP
RYNEARSON**

4715 INNOVATION DR., STE. 100
FORT COLLINS, CO 80525
970.226.0342
LampRynearson.com



DESIGNER / DRAFTER

JUP/JHF

REVIEWER

MAP

PROJECT NUMBER

0221036

DATE

03/11/2022

SURFACE LOCATION

NE1/4, SE1/4, SEC 25,T4N,R65W

BOOK AND PAGE

8 OF 8

SHELTON CPR-25 PAD FACILITY LAYOUT DRAWING