

LA:\Engineering\0221036 - Shelton\DRAWINGS\CONSTRUCTION DRAWINGS\GDPI\0221036 - ACCESS ROAD.dwg, 3/11/2022 3:10:31 PM, MICHAEL PALIZI, LAMP RYNEARSON

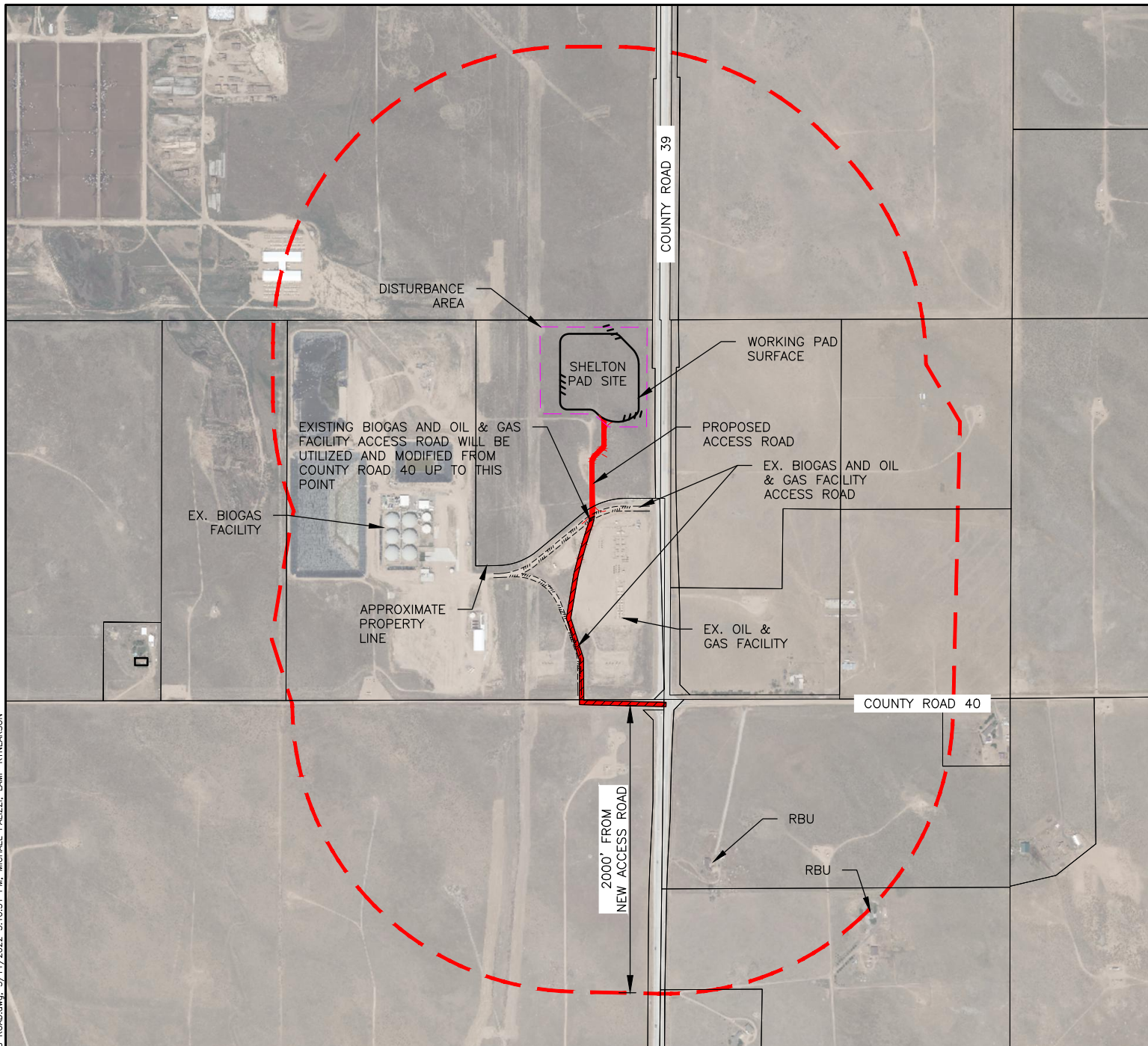

NOTES

1. 2 RESIDENTIAL BUILDING UNITS WITHIN 2000' OF NEW ACCESS ROAD (RBU)
2. NO HOBUS WITHIN 2000' OF THE ACCESS ROAD
3. WELD COUNTY ACCESS PERMITS MAY BE REQUIRED

LEGEND

- ACCESS ROAD
- EXISTING ROAD
- DISTURBANCE AREA (DA)
- 2000' SETBACK FROM NEW ACCESS ROAD
- SHARED ACCESS

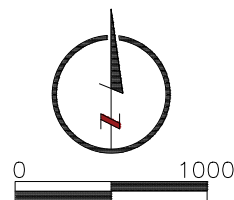

**LAMP
RYNEARSON**

LAMPRYNEARSON.COM



OMAHA, NEBRASKA
14710 W. DODGE RD, STE. 100 (402)496.2498
FORT COLLINS, COLORADO
4715 INNOVATION DR., STE. 100 (970)226.0342
KANSAS CITY, MISSOURI
9001 STATE LINE RD., STE. 200 (816)361.0440

DESIGNER / DRAFTER

JUP/JHF

REVIEWER

MAP

PROJECT NUMBER

0221036

DATE

03/11/2022

SURFACE LOCATION

NE1/4, SE1/4, SEC 25,T4N,R65W

BOOK AND PAGE

SHELTON ACCESS ROAD MAP