

**Inspection Photos**  
**Location Name: Dwinell 1**  
**Location ID: 324591**

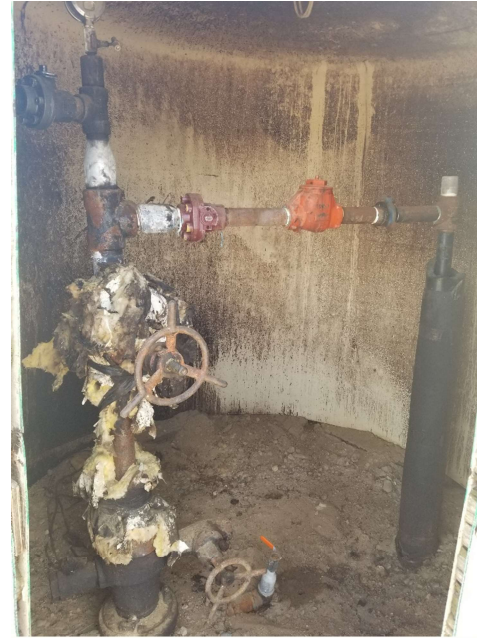

**Photo 1. Overview of wellhead portion of location taken facing east.**



**Photo 2. Wellhead inside housing. Active injection from pump occurring during inspection.**



**Inspection Photos**  
**Location Name: Dwinell 1**  
**Location ID: 324591**



**Photo 3. Overview of battery portion of location taken facing west.**



**Photo 4. Photo of pit taken facing west.**



**Inspection Photos**  
**Location Name: Dwinell 1**  
**Location ID: 324591**



**Photo 5. Sediment migration occurring under and through wattles.**



**Photo 6. Sediment migrating under and through wattles and off location.**