

**Inspection Photos**  
**Location Name: Richfield-Wirick-Federal 1**  
**Location ID: 316739**



**Photo 1. Workover on location replacing stuck pump.**



**Photo 2. Tan combustor has been added to location. Black one does not appear to be in use.**



**Inspection Photos**  
**Location Name: Richfield-Wirick-Federal 1**  
**Location ID: 316739**



**Photo 3. Photo of line plumbed from separator uphill into new combustor.**



**Photo 4. Photo of line going uphill to separator.**



**Inspection Photos**  
**Location Name: Richfield-Wirick-Federal 1**  
**Location ID: 316739**



**Photo 5. Noxious weeds (houndstongue) on location.**

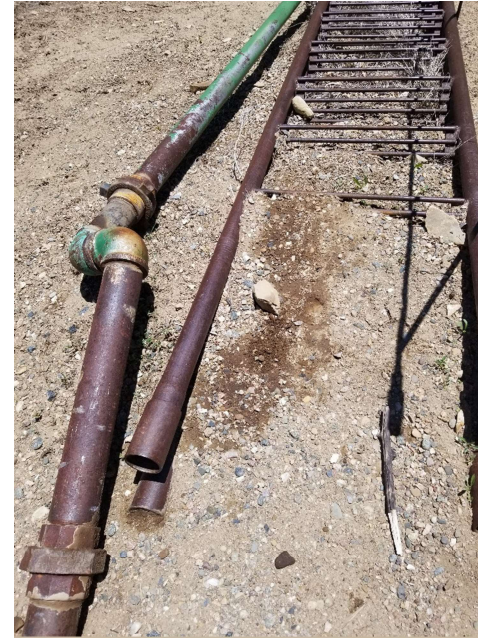

**Photo 6. Stained soil outside tank battery.**