

GARNET 21-K PAD WILDLIFE HABITAT DRAWING

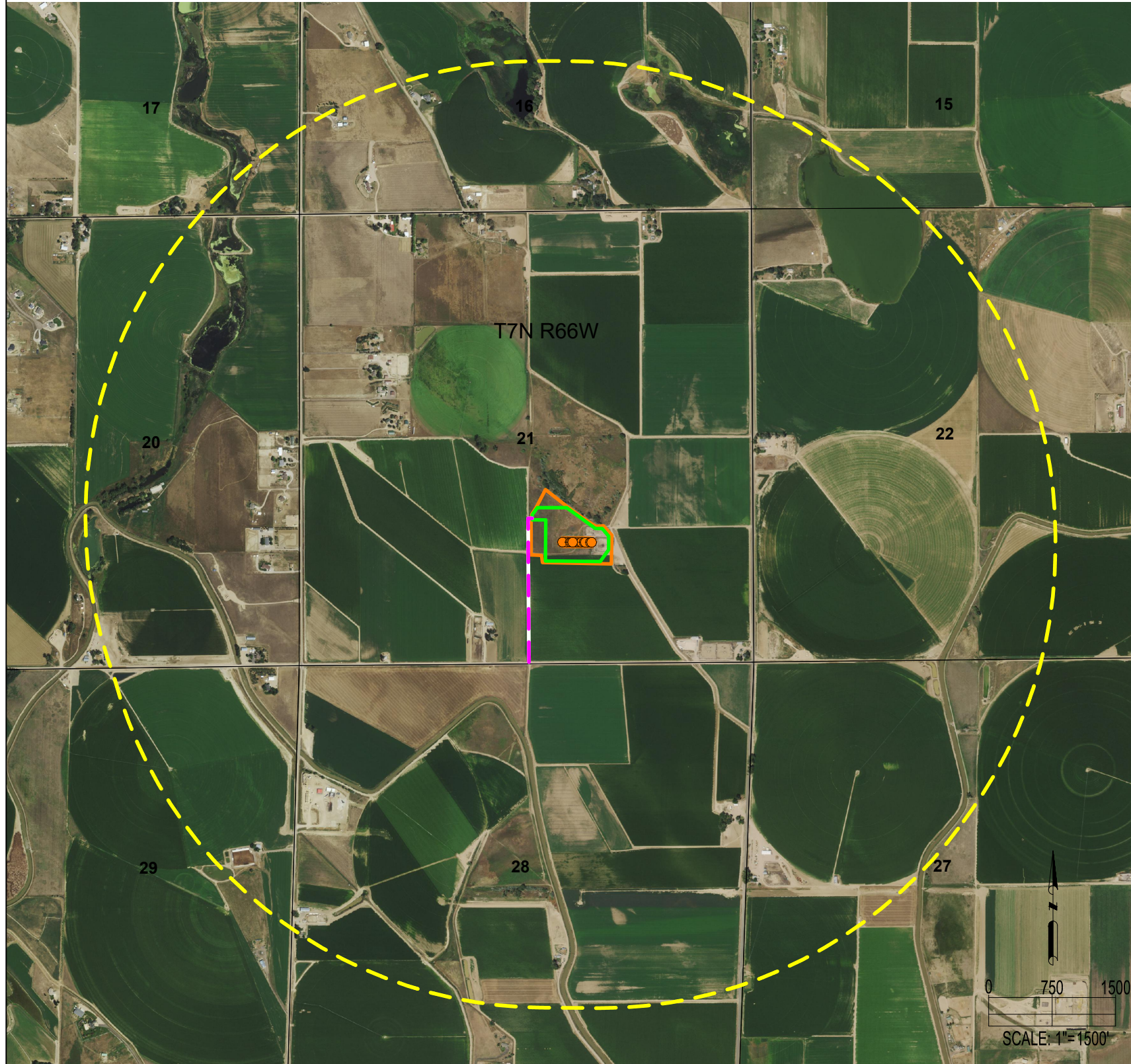

WILDLIFE HABITAT:
(AS MEASURED FROM THE PROPOSED WORKING PAD SURFACE)

| | |
|--|---|
| THERE ARE NO HIGH PRIORITY HABITATS WITHIN THE ONE MILE RADIUS | NEAREST HIGH PRIORITY HABITAT IS APPROXIMATELY 2.0 MILES SW OF PROPOSED WORKING PAD SURFACE |
|--|---|

| DISTURBED AREAS: (AMOUNT OF DISTURBED ACREAGE WITHIN THE HIGH PRIORITY HABITAT) | |
|---|------------|
| EXISTING ACCESS ROAD (TO BE IMPROVED): | 0.0 |
| PROPOSED OIL & GAS LOCATION: | 0.0 |
| TOTAL: | 0.0 |

DISCLAIMER:
THIS PLOT DOES NOT REPRESENT A MONUMENTED LAND SURVEY AND SHOULD NOT BE RELIED UPON TO DETERMINE BOUNDARY LINES.
PROPERTY OWNERSHIP OR OTHER PROPERTY INTERESTS, PARCEL LINES, IF DEPICTED HAVE NOT BEEN FIELD VERIFIED AND MAY BE BASED
UPON PUBLICLY AVAILABLE DATA THAT ALSO HAS NOT BEEN INDEPENDENTLY VERIFIED.

| | | | |
|--|--------------------------------|----------------------------------|---|
| <p style="font-size: 8px;">8620 Wolff Court Westminster, CO 80031 (303) 928-7128 www.ascentgeomatics.com</p> | FIELD DATE: 04-28-20 | DRAWING DATE: 08-27-21 | SITE NAME: GARNET 21-K PAD SURFACE LOCATION: NW 1/4 SE 1/4 SEC. 21, T7N, R66W, 6TH P.M. WELD COUNTY, COLORADO |
| | DRAWN BY: CSG | CHECKED BY: IJM | <small>DATA SOURCE: AERIAL IMAGERY: NAIP 2019 WILDLIFE HABITAT: COGCC</small> <small>PUBLICLY AVAILABLE DATA SOURCES HAVE NOT BEEN INDEPENDENTLY VERIFIED BY ASCENT.</small> |

LEGEND:

- = PROPOSED WELL
- = SECTION LINE
- = TOWNSHIP LINE
- = EXISTING ACCESS ROAD (TO BE IMPROVED)
- = 5280' BUFFER FROM WPS
- = OIL & GAS LOCATION
- = WORKING PAD SURFACE

PREPARED FOR:

BAYSWATER
EXPLORATION & PRODUCTION, LLC

PLAT: P:\BEP_LB20000A\PROD\2A\GARNET 21-K PAD 7N66W21 WILDLIFE HABITAT DRAWING LAYOUT TAB: Wildlife Habitat