

GARNET 21-K PAD REFERENCE AREA MAP

REFERENCE AREA MAP/VIEW ABOVE:

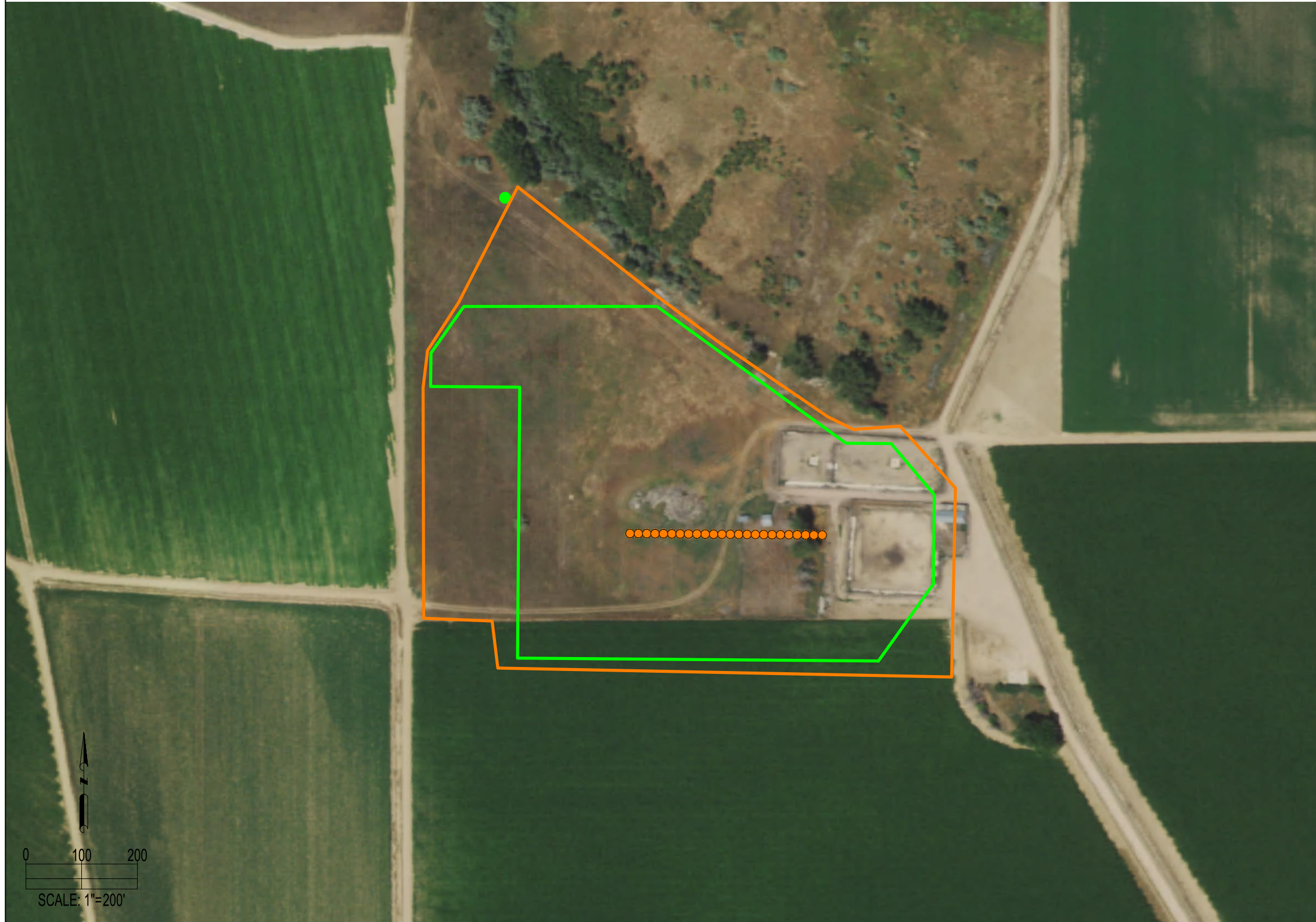

DOMINANT VEGETATION:
(AS DETERMINED FROM THE USDA NRCS WEB SOIL SURVEY SITE)

WESTERN WHEATGRASS

REFERENCE LOCATION

****REFERENCE PHOTO POINT****

LAT: 40.558757° N
LONG: 104.782306° W
ELEVATION: 4951'

ALL PHOTOS WERE TAKEN ON 04/28/2020.

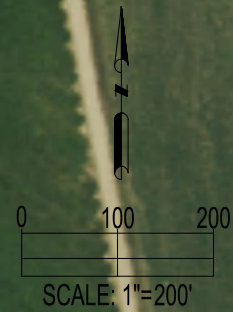

8620 Wolff Court
Westminster, CO 80031
(303) 928-7128
www.ascentgeomatics.com

FIELD DATE:
04-28-20

DRAWN BY:
CSG

DRAWING DATE:
08-27-21

CHECKED BY:
IJM

SITE NAME:
GARNET 21-K PAD

SURFACE LOCATION:
NW 1/4 SE 1/4 SEC. 21, T7N, R66W, 6TH P.M.
WELD COUNTY, COLORADO

DATA SOURCE:
AERIAL: NAIP 2019

PUBLICLY AVAILABLE DATA SOURCES HAVE NOT BEEN INDEPENDENTLY VERIFIED BY ASCENT.

LEGEND:

- = PROPOSED WELL
- = REFERENCE PHOTO POINT

- = OIL & GAS LOCATION
- = WORKING PAD SURFACE

DISCLAIMER:
THIS PLOT DOES NOT REPRESENT A MONUMENTED LAND SURVEY AND SHOULD NOT BE RELIED UPON TO DETERMINE BOUNDARY LINES, PROPERTY OWNERSHIP OR OTHER PROPERTY INTERESTS. PARCEL LINES, IF DEPICTED HAVE NOT BEEN FIELD VERIFIED AND MAY BE BASED UPON PUBLICLY AVAILABLE DATA THAT ALSO HAS NOT BEEN INDEPENDENTLY VERIFIED.

PREPARED FOR:

BAYSWATER
EXPLORATION & PRODUCTION, LLC