

GARNET 21-K PAD ACCESS ROAD MAP

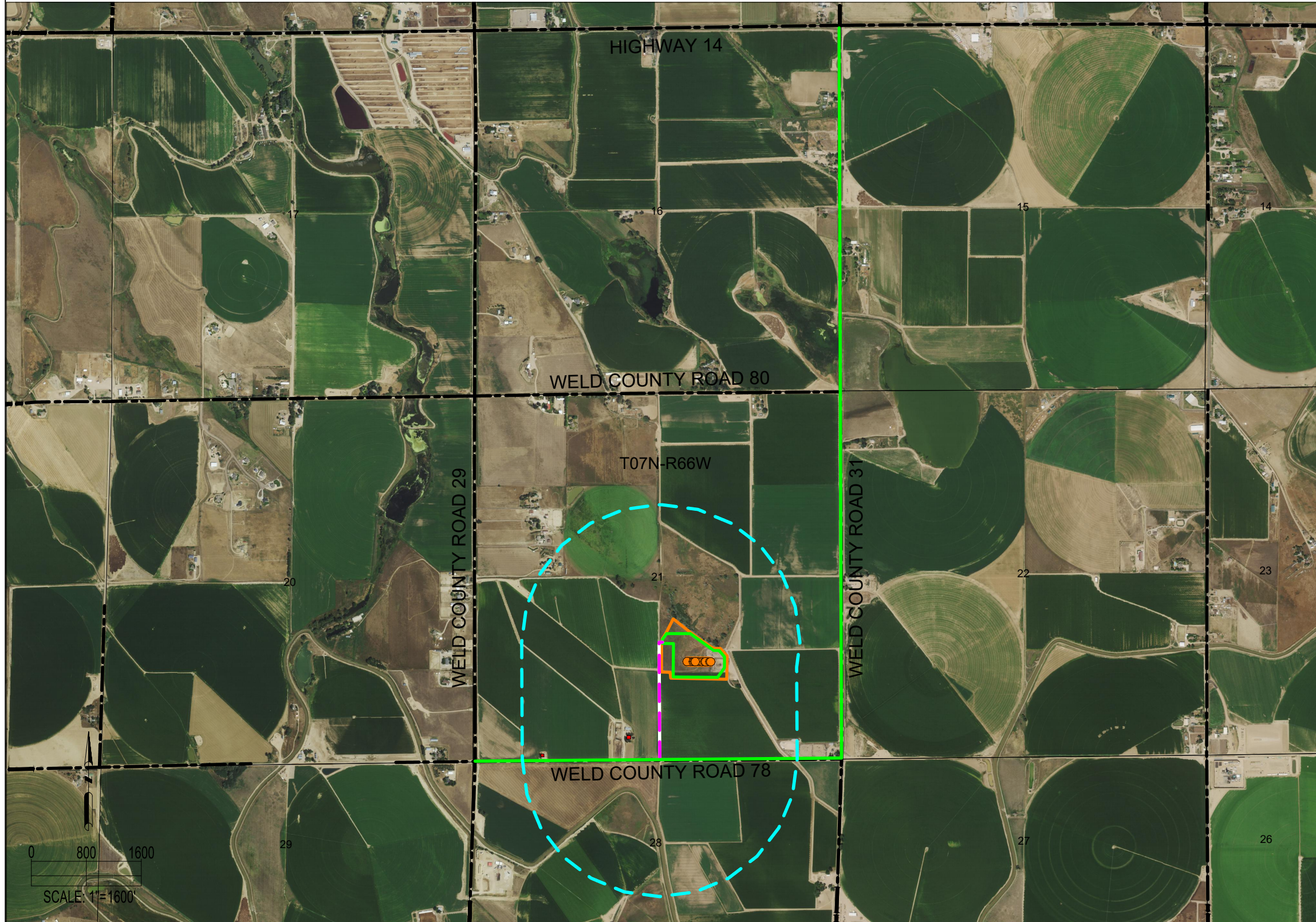

RESIDENTIAL BUILDING UNITS: (WITHIN 2000' ACCESS ROAD BUFFER)	
RESIDENTIAL BUILDING UNITS:	2
HIGH OCCUPANCY BUILDING UNITS:	0
SCHOOLS:	0
CHILD CARE CENTERS:	0

ACCESS ROAD LENGTH:	
EXISTING ACCESS ROAD (TO BE IMPROVED) LENGTH:	±1,749'

DISCLAIMER:
THIS PLOT DOES NOT REPRESENT A MONUMENTED LAND SURVEY AND SHOULD NOT BE RELIED UPON TO DETERMINE BOUNDARY LINES.
PROPERTY OWNERSHIP OR OTHER PROPERTY INTERESTS. PARCEL LINES, IF DEPICTED HAVE NOT BEEN FIELD VERIFIED AND MAY BE BASED
UPON PUBLICLY AVAILABLE DATA THAT ALSO HAS NOT BEEN INDEPENDENTLY VERIFIED.

 8620 Wolff Court Westminster, CO 80031 (303) 928-7128 www.ascentgeomatics.com	FIELD DATE: 04-28-20	DRAWING DATE: 05-17-21	SITE NAME: GARNET 21-K PAD
	DRAWN BY: CSG	CHECKED BY: IJM	SURFACE LOCATION: NW 1/4 SE 1/4 SEC. 21, T7N, R66W, 6TH P.M. WELD COUNTY, COLORADO

DATA SOURCE:
AERIAL IMAGERY: NAIP 2019

PUBLICLY AVAILABLE DATA SOURCES HAVE NOT BEEN INDEPENDENTLY VERIFIED BY ASCENT.

LEGEND:		
●	= PROPOSED WELL	
—	= EXISTING ACCESS (TO BE IMPROVED)	■
—	= HAUL ROUTE	
—	= EXISTING PUBLIC ROAD	
- - -	= SECTION LINE	
—	= TOWNSHIP LINE	
		■
		
		
		

PREPARED FOR:	 BAYSWATER EXPLORATION & PRODUCTION, LLC
---------------	------------------------------------------------