

The accompanying plat is an accurate representation showing the location of a proposed well. This location may be described as a point 1600 feet South of the North line, and 780 feet East of the West line of Section 27, Township 9 North, Range 43 West of the 6th P.M., Phillips County, Colorado. The surface elevation at this point is 3638 feet m.s.l.
 Note: This is not a land survey plat.
 There are no visible improvements within 200 feet of the location

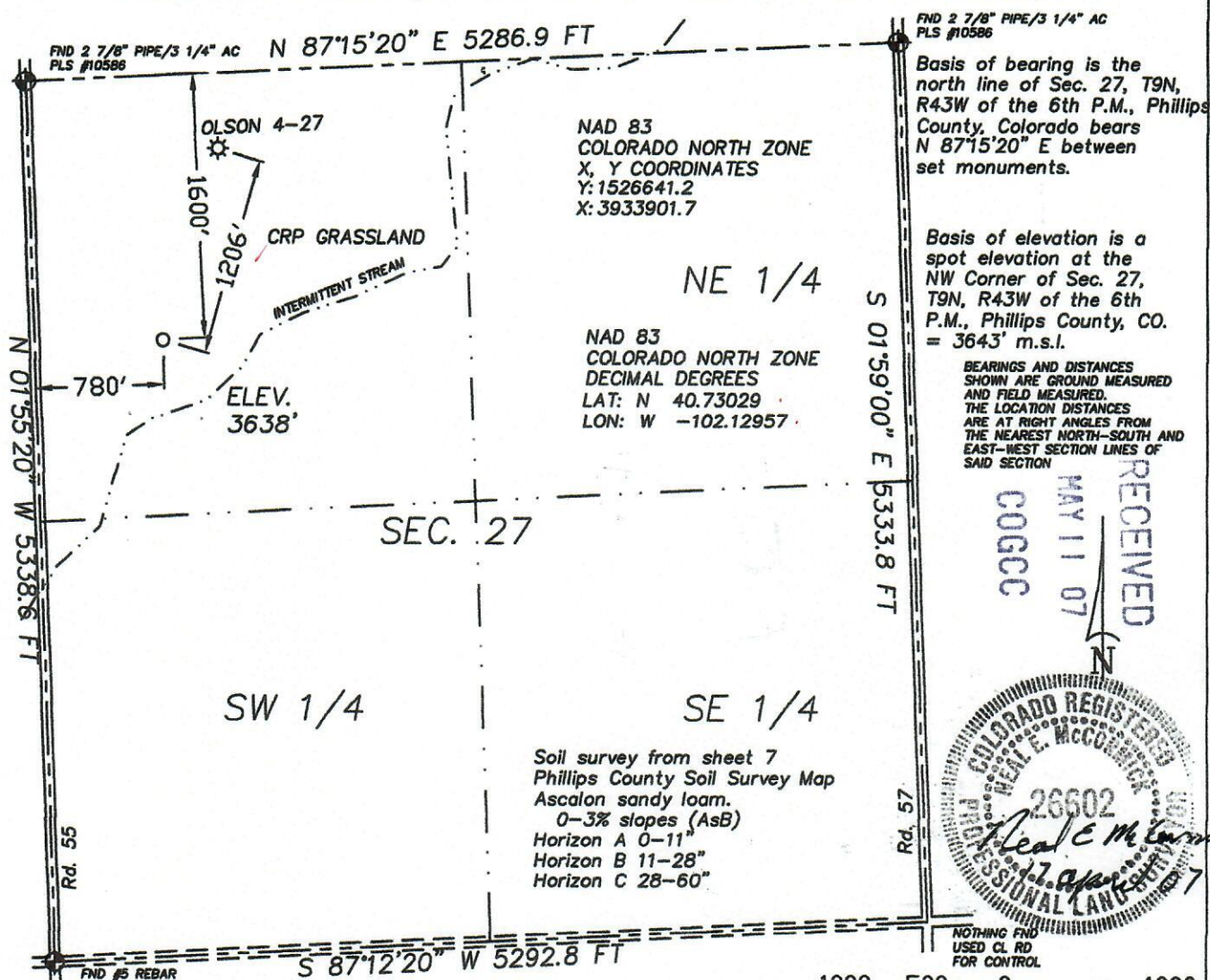

1.832 PDOP

- ★ Dual Producer
- Oil well
- ⊙ Gas Well
- ⊖ Dry Hole

GPS OPERATOR: NEAL MCCORMICK

- Location
- == Fence Line
- Half-Sec. Line
- Section Line

- == Road
- == Trail
- ⊕ Survey Monument



GREAT PLAINS
 SURVEYING, INC.

P.O. Box 296 Phone 970-774-3602
 Holyoke, CO 80734 Fax 970-774-3601

DATE OF FIELD WORK:

14 APRIL 2007

DATE OF DRAWING:

17 APRIL 2007

OLSON #943-27-12

SW 1/4 NW 1/4 SEC. 27, T9N, R43W

PRB OIL & GAS, INC.

PHILLIPS COUNTY, COLORADO

W279N43GPS

7402-101



01754121