

BERRY FARMS 8-8HZ ACCESS MAP

NE1/4 SECTION 8, TOWNSHIP 3 NORTH, RANGE 67 WEST, 6TH P.M. WELD COUNTY, COLORADO

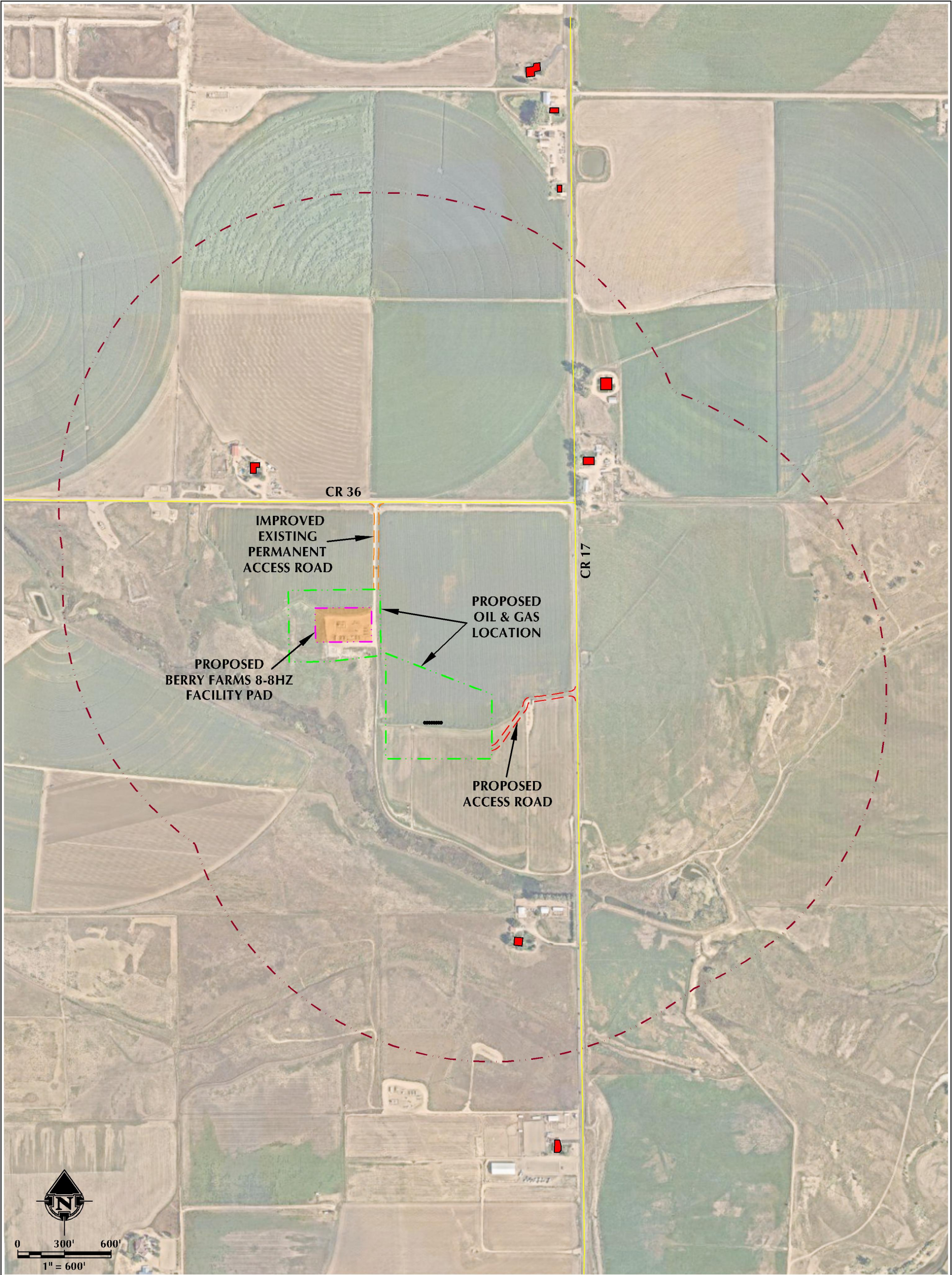

LEGEND		FACILITY PAD:		WELL PAD:	
●	PROPOSED WELL	---	2000' ACCESS BUFFER	●	PROPOSED WELL
---	IMPROVED EXISTING PERMANENT ACCESS ROAD	■	RESIDENTIAL BUILDING UNIT	---	IMPROVED EXISTING PERMANENT ACCESS ROAD
---	PROPOSED PERMANENT ACCESS ROAD	■	NON-RESIDENTIAL BUILDING UNIT	---	PROPOSED PERMANENT ACCESS ROAD
---	PUBLIC ROAD	■	PROPOSED FACILITY	---	PUBLIC ROAD
---	PROPOSED OIL & GAS LOCATION			---	PROPOSED OIL & GAS LOCATION



609 CONSULTING, LLC
LOVELAND OFFICE
6706 North Franklin Avenue
Loveland, Colorado 80538
Phone: 970-776-4331
SHERIDAN OFFICE
1095 Saberton Avenue
Sheridan, Wyoming 82801
Phone: 307-674-6069

DATE SURVEYED: 12/4/2020
DATE: 12/15/21
DRAFTER: GLK
REVISED:

DATA SOURCES & NOTES:
- AERIAL COURTESY OF NEARMAP.

PREPARED FOR:
Kerr-McGee Oil & Gas Onshore L.P.