

The accompanying plat is an accurate showing the location of a proposed well. This location may be described as 625 feet South of the North line, and 875 feet West of the East line of Section 28, Township 9 North, Range 43 West of the 6th P.M., Phillips County, Colorado. The surface elevation at this point is 3655 feet above m.s.l.

Note: This is not a land survey plat.

There are no visible improvements within 200 feet of the location.

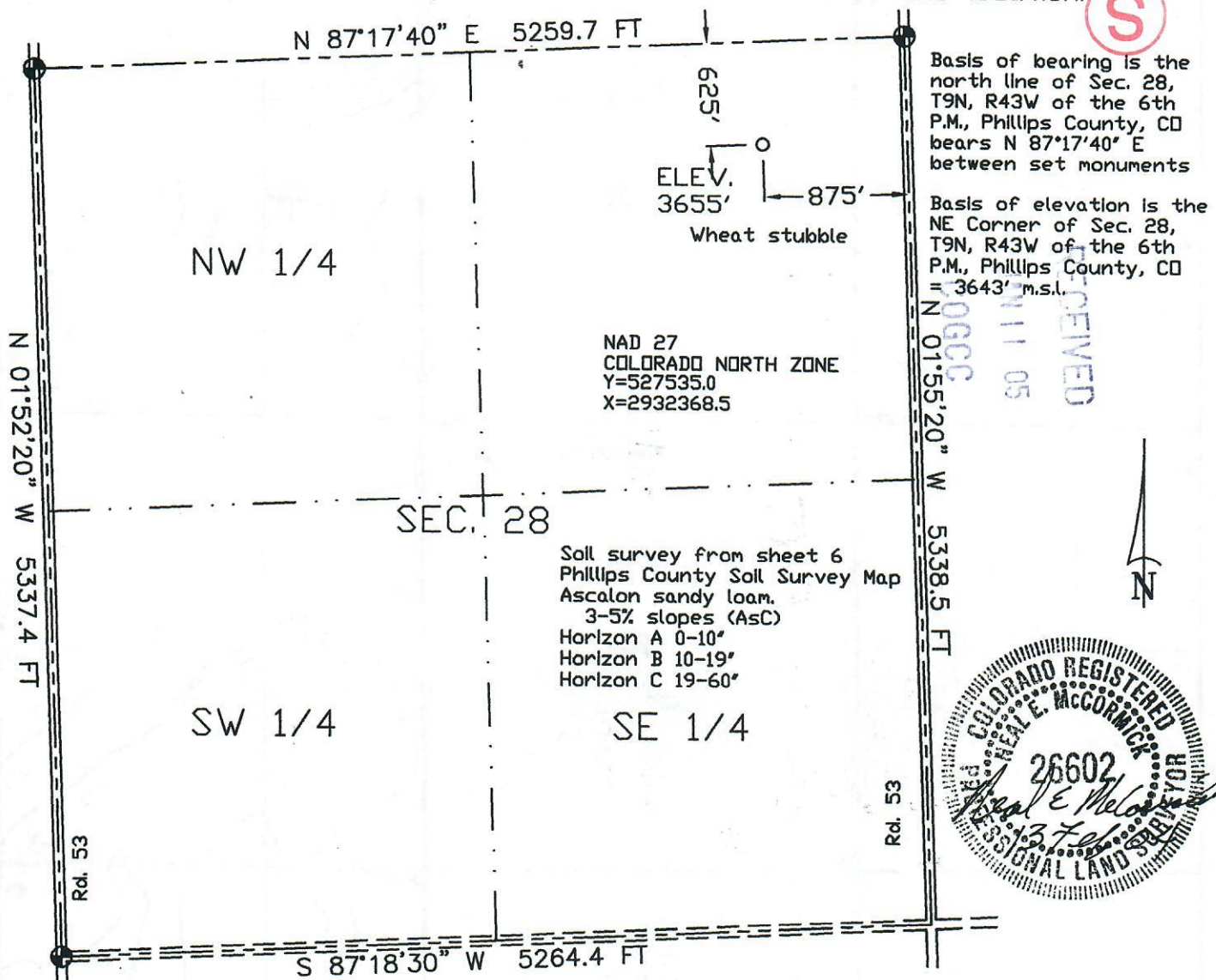

- Dual Producer    ○ Location    == Road
- Oil well    ∅ Cancelled Loc.    == Trail
- ⊙ Gas Well    \*\*\* Fence Line    - - - Half-Sec. Line
- ⊙ Dry Hole    --- Section Line    + Reference Stake
- ⊙ Survey Monument

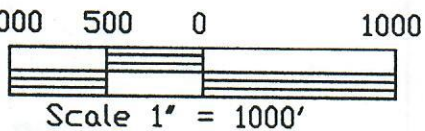

P.O. Box 296    Phone 970-854-3602  
Holyoke, CO 80734    Fax 970-854-2926

FRANSON 1-28
NE1/4 NE 1/4 SEC. 28, T9N, R43W
LANCE OIL & GAS COMPANY, INC.
PHILLIPS COUNTY, CO    13 FEBRUARY 2004