

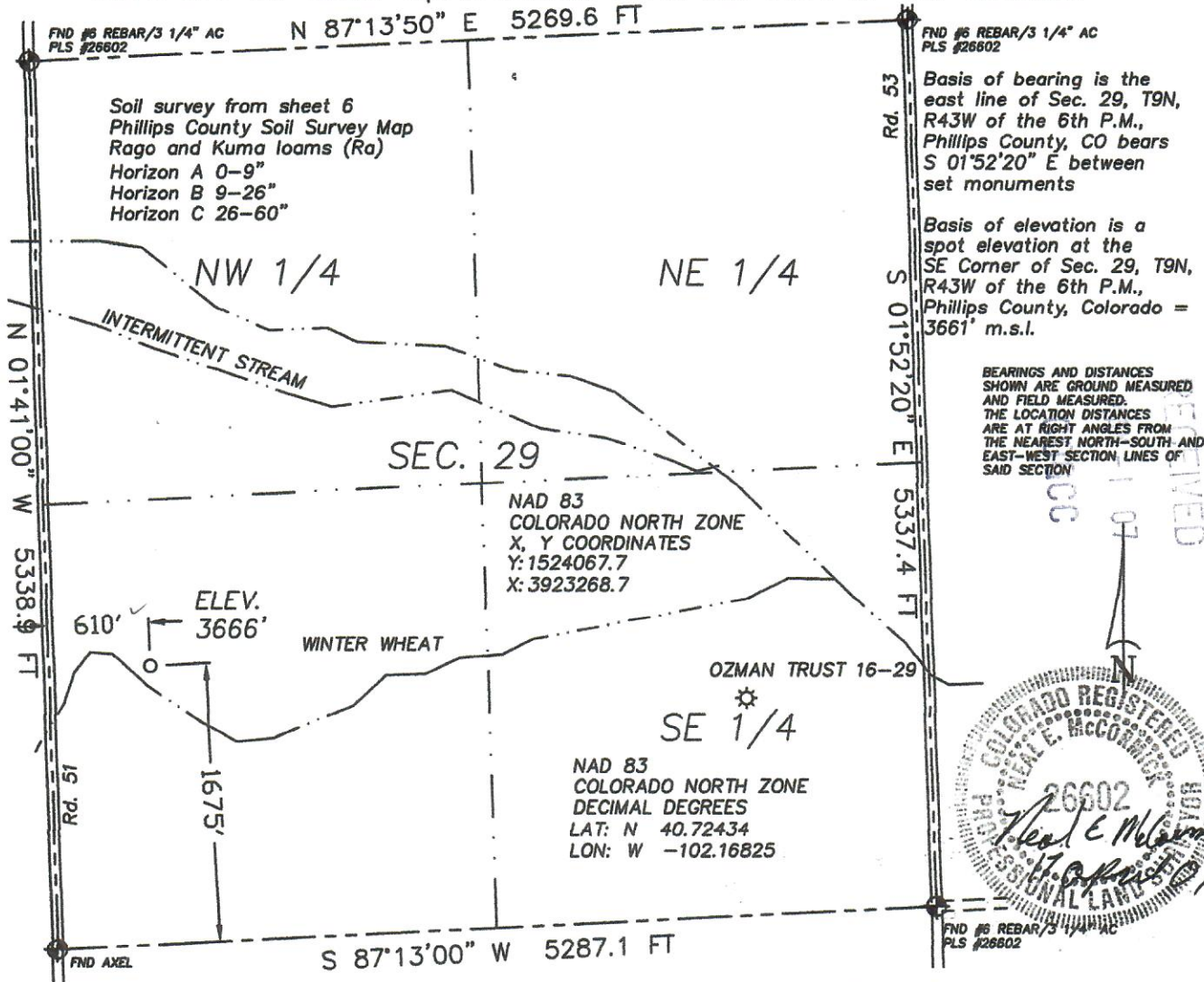

The accompanying plat is an accurate representation shown of a proposed well. This location may be described as a point North of the South line, and 610 feet east of the West line of Section 29, Township 9 North, Range 43 West of the 6th P.M. Phillips County, Colorado. The surface elevation at this point is 3666 feet above m.s.l. Note: This is not a land survey plat. There are no visible improvements within 200 feet of the location



2.853 PDOP

- ★ Dual Producer
- Oil well
- ⊙ Gas Well
- ⊙ Dry Hole

GPS OPERATOR: NEAL MCCORMICK

- Location
- ✱ Fence Line
- Half-Sec. Line
- Section Line

- == Road
- == Trail
- ⊕ Survey Monument

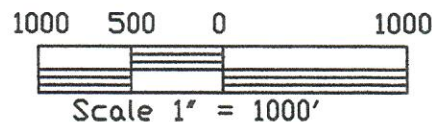

GREAT PLAINS  
SURVEYING, INC.

P.O. Box 296 Phone 970-774-3602  
Holyoke, CO 80734 Fax 970-774-3601

DATE OF FIELD WORK:

14 APRIL 2007

DATE OF DRAWING:

17 APRIL 2007

OZMAN TRUST #943-29-13

NW 1/4 SW 1/4 SEC. 29, T9N, R43W

PRB OIL & GAS, INC.

PHILLIPS COUNTY, COLORADO

W299N43GPS

7402-105