

The accompanying plat is an accurate representation show of a proposed well. This location may be described as a point 2 North of the South line, and 1600 feet east of the West line of Section 22, Township 9 North, Range 43 West of the 6th P.M. Phillips County, Colorado. The surface elevation at this point is 3642 feet above m.s.l. Note: This is not a land survey plat. There are no visible improvements within 200 feet of the location

01869812

(S)

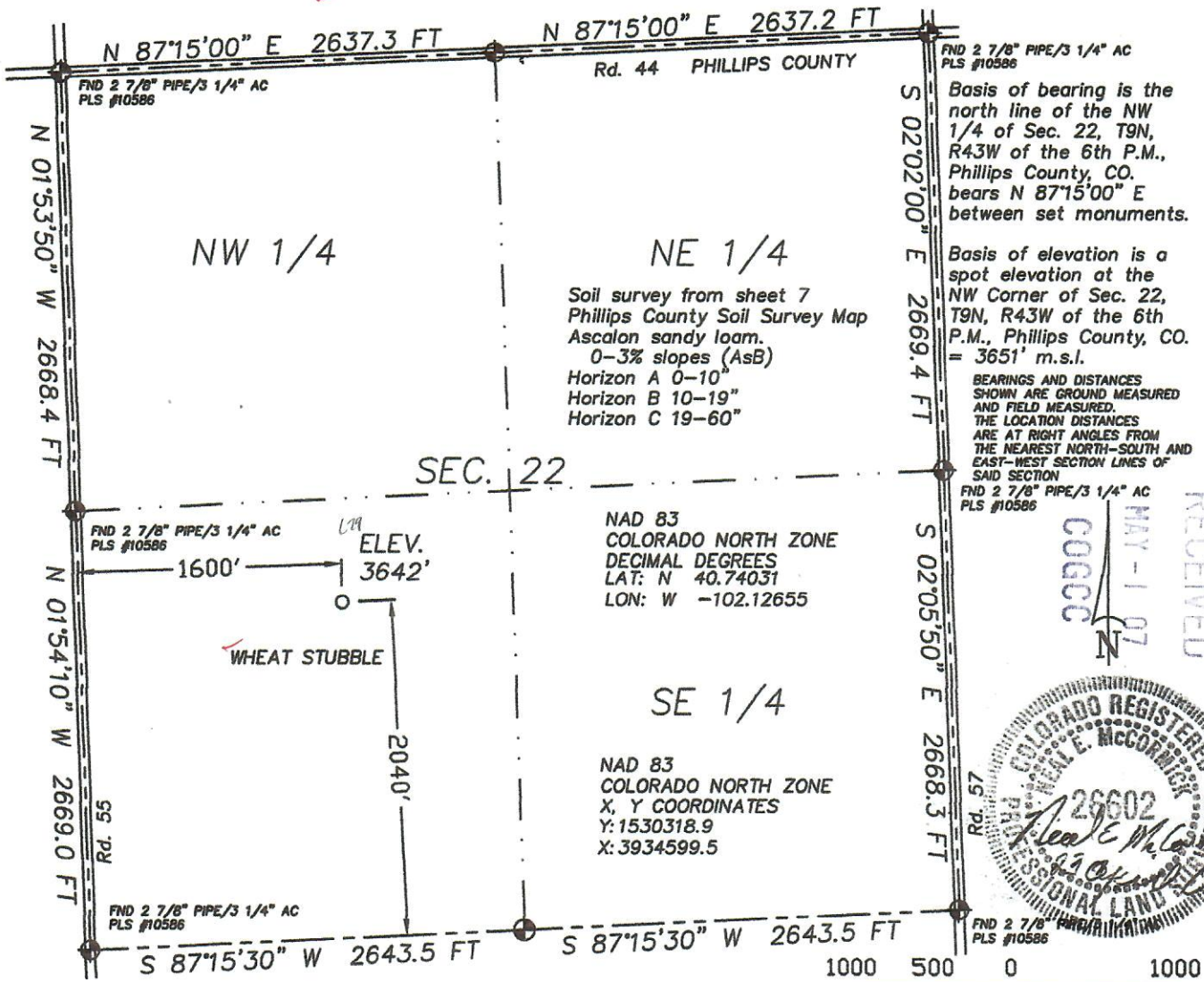

2.053 PDOP

GPS OPERATOR: NEAL MCCORMICK

- ★ Dual Producer
- Oil well
- ⊙ Gas Well
- ⊙ Dry Hole

- Location
- == Road
- == Trail
- ⊕ Survey Monument
- Half-Sec. Line
- Section Line



GREAT PLAINS
SURVEYING, INC.

P.O. Box 296
Holyoke, CO 80734

Phone 970-774-3602
Fax 970-774-3601

DATE OF FIELD WORK:

19 APRIL 2007

DATE OF DRAWING:

23 APRIL 2007

SCHLACTER #943-22-23

NE 1/4 SW 1/4 SEC. 22, T9N, R43W

PRB OIL & GAS, INC.

PHILLIPS COUNTY, COLORADO

W229N43GPS

7402-114