

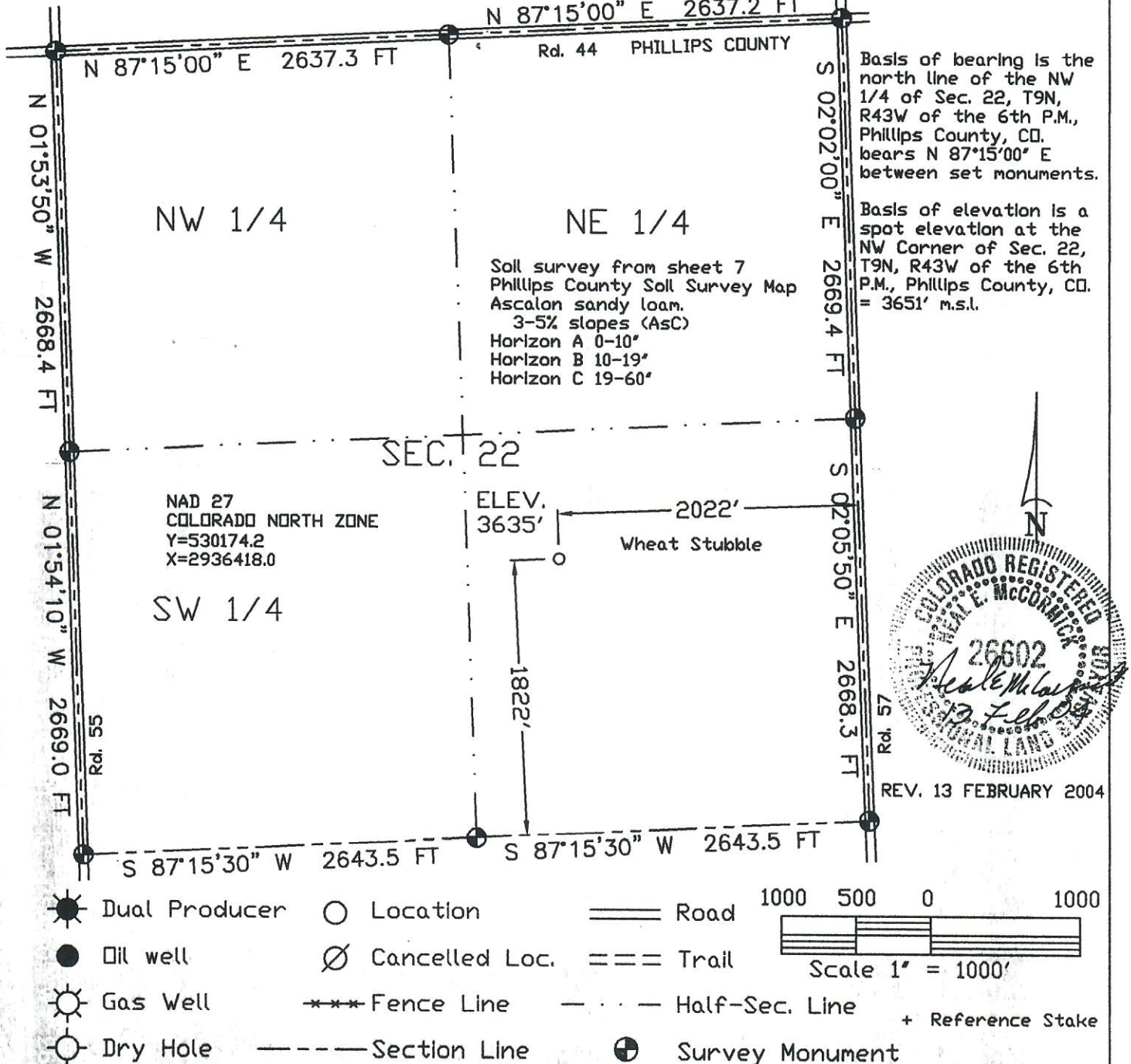

The accompanying plat is an accurate representation showing the location of a proposed well. This location may be described as a point 1822 feet North of the South line, and 2022 feet West of the East line of Section 22, Township 9 North, Range 43 West of the 6th P.M., Phillips County, Colorado. The surface elevation at this point is 3635 feet above m.s.l. Note: This is not a land survey plat. There are no visible improvements within 200 feet of the location.



 <p>GREAT PLAINS SURVEYING, INC.</p> <p>P.O. Box 296 Holyoke, CO 80734</p> <p>Phone 970-854-3602 Fax 970-854-2926</p>	SCHLACHTER 10-22
	NW 1/4 SE 1/4 SEC. 22, T9N, R43W
	LANCE OIL & GAS COMPANY, INC.
	PHILLIPS COUNTY, CO 20 DECEMBER 2003

