

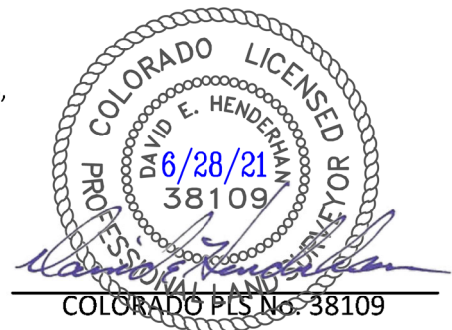

### SURVEYOR'S STATEMENT

I, DAVID E. HENDERHAN, AN EMPLOYEE AND AGENT ON BEHALF OF D.R. GRIFFIN & ASSOCIATES, INC. STATE THE PLAT HEREON IS A CORRECT REPRESENTATION OF A SURVEY MADE UNDER MY SUPERVISION ON THE 16th DAY OF SEPTEMBER, 2020 OF THE SHOWN CC 0697-10-13E BHL.

Notice: In accordance with Colorado State Law, any legal action based upon any defect in this survey plat must commence within three (3) years after first discovery of such defect. In no event, may any action based upon any defect in this survey plat be commenced more than ten (10) years from the date of certification shown hereon.

**CC 697-15-08**



 <b>DAVID E. HENDERHAN &amp; ASSOCIATES, INC.</b> (307) 362-5028 1414 ELK ST., ROCK SPRINGS, WY 82901	
<b>DRAWN: 12/8/2020 - DEH</b>	<b>SCALE: 1" = 1000'</b>
<b>REVISED: 6/28/2021 - DEH</b>	<b>DRG JOB No. 22026</b>
<b>REVISED SLOT ASSIGNMENT</b>	<b>B7-10-13E BHL</b>

**PLAT OF BOTTOM HOLE LOCATION IN  
SESE, SECTION 10, FOR  
LARAMIE ENERGY, LLC.**

**1137' F/SL, & 662' F/EL, SECTION 10,  
T. 6 S., R. 97 W., 6TH P.M.,  
GARFIELD COUNTY, COLORADO**