

Inspection Photos
Operator: Enduring
API: 067-07864
Date: 5/13/2022



Photo 1. View of the project area from the well pad entrance facing center.



Photo 2. View of the eastern fill slope from the northeastern corner facing southward. Revegetation is progressing with western wheatgrass, rubber rabbitbrush, blue grama, sand dropseed, and Indian ricegrass.



Photo 3. View of the northern project area from the northeastern corner facing westward.



Photo 4. View of wattles down-slope from access road full of sediment and not functioning. Soils on slope are not stabilized.



Photo 5. View of cobble installed along roadside surrounded by loose soils. This is not an appropriate nor adequate BMP to reduce stormwater erosion.



Photo 6. View of unstabilized turnout (yellow arrow) with loose soils and stormwater BMPs not present.

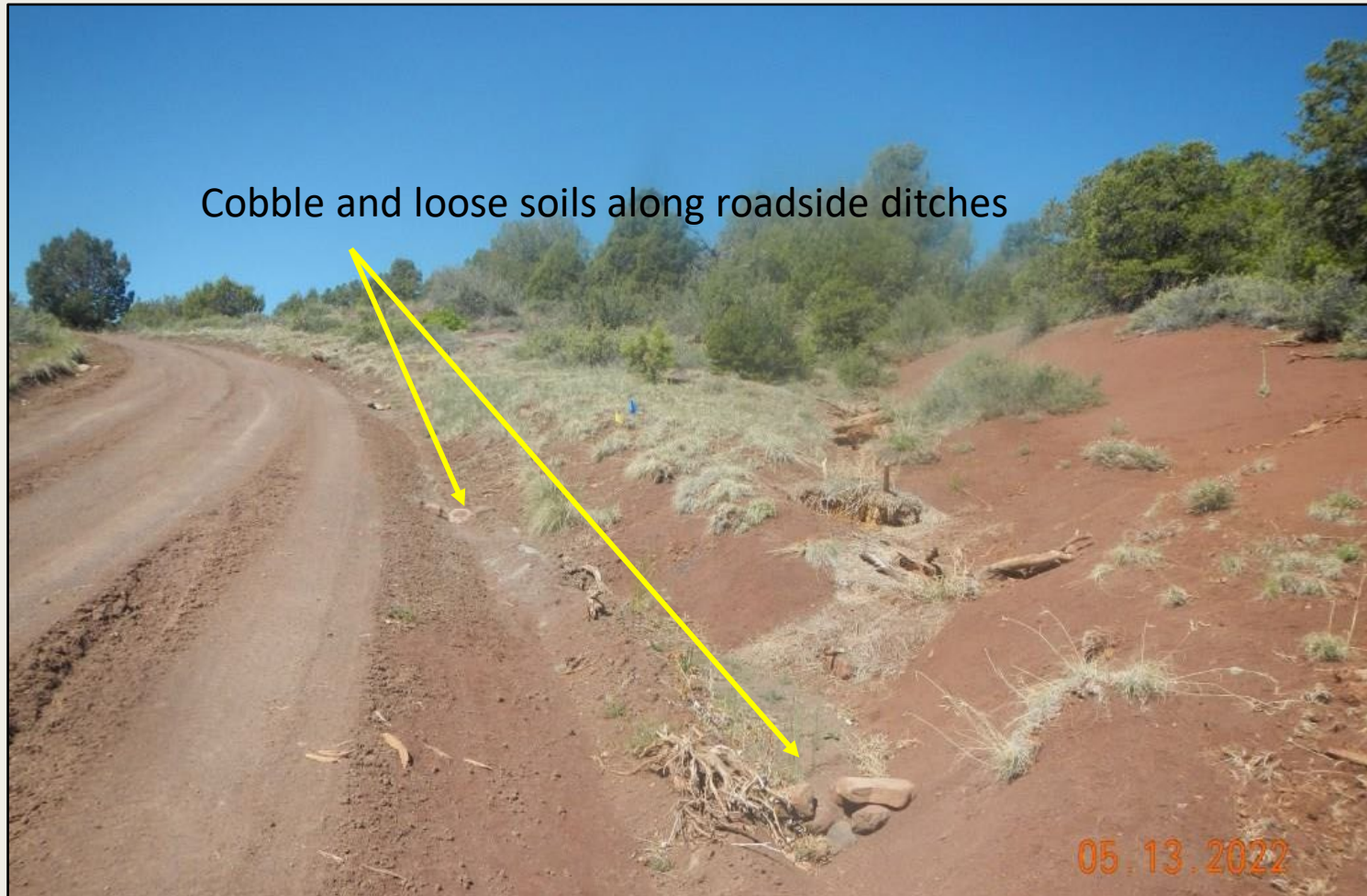

Photo 7. View of another area along the access road where graded ditches are not stabilized. Cobble placed in ditches are not adequate.



Photo 8. View of erosional channeling on access road surface, approx. 1-1.5ft wide and deep. Road surface is not stabilized.



Photo 9. View of reference area pinyon and juniper woodland with understory of shrubs such as antelope bitterbrush, cliff fendlerbush, banana yucca, Indian ricegrass, and claret cup.