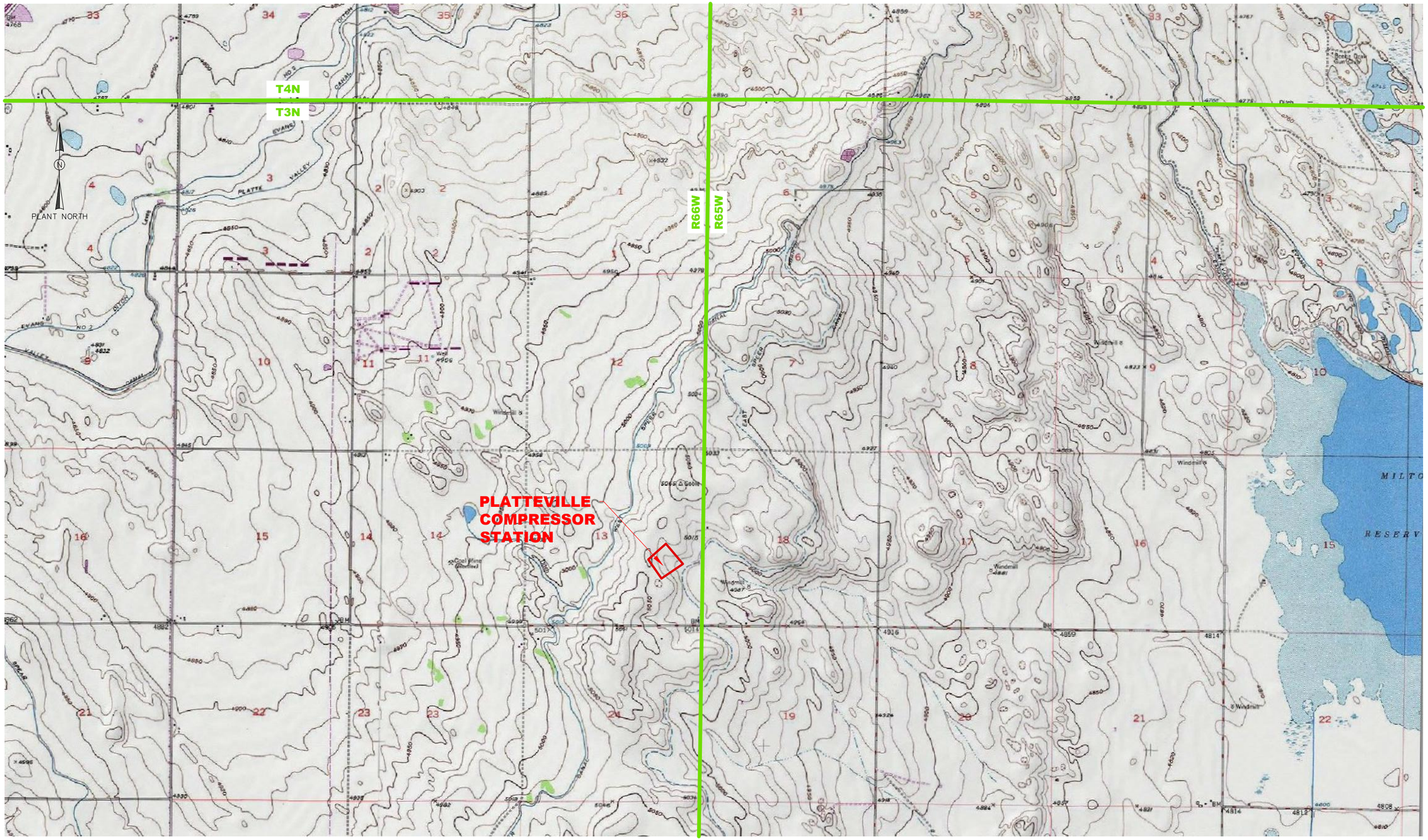

THIS DRAWING AND THE DESIGN IT COVERS ARE CONFIDENTIAL AND REMAIN THE PROPERTY OF ANADARKO PETROLEUM CORPORATION AND SHALL NOT BE DISCLOSED TO OTHERS OR REPRODUCED IN ANY MANNER OR USED FOR ANY PURPOSE WHATSOEVER EXCEPT BY WRITTEN PERMISSION BY THE OWNER.

NOTES:

PAD LOCATION

TOWNSHIP/RANGE OUTLINES

REFERENCE DRAWINGS	
DWG. NO.	TITLE

REVISIONS						
1	ISSUED FOR REVIEW	JRF	02/15/19	DED	02/15/19	DED	02/15/19
NO.	DESCRIPTION	BY	DATE	CHK.	DATE	APPR.	DATE

Anadarko Petroleum Corporation

PLATTEVILLE COMPRESSOR STATION

FORM 12 LOCATION SITE PLAN

LAT: 40.223544, LONG: -104.721086

ALIQUOT: SE1/4, SECTION: 13, TOWNSHIP: 3N, RANGE: 66W

DRAWN BY: JRF	CREATION DATE: 02/15/19	AFE No.:
APPROVED: D. DAVID	APPR. DATE:	
SCALE: N.T.S.	DWG. No.: X11365-MP-08010	SHEET No. 1 OF 1

A

PLOT STYLE: nor.ctb

LAST SAVED: 2/15/2019 BY: rusk, Justin (Denver)

FILE LOCATION: N:\DWGS\CO\PLATTEVILLE_09\8000 - MAPS & SURVEYS\X11365-MP-08010.dwg