



00250464

RECEIVED

APR 15 1976

WELL SITE NO. 10

Atlantic Richfield Company

COLO. OIL & GAS CONS. COMM.

SW1/4, SE1/4, Section 6,
Township 9 North, Range 52 West of the 6th P.M.
Logan County, Colorado

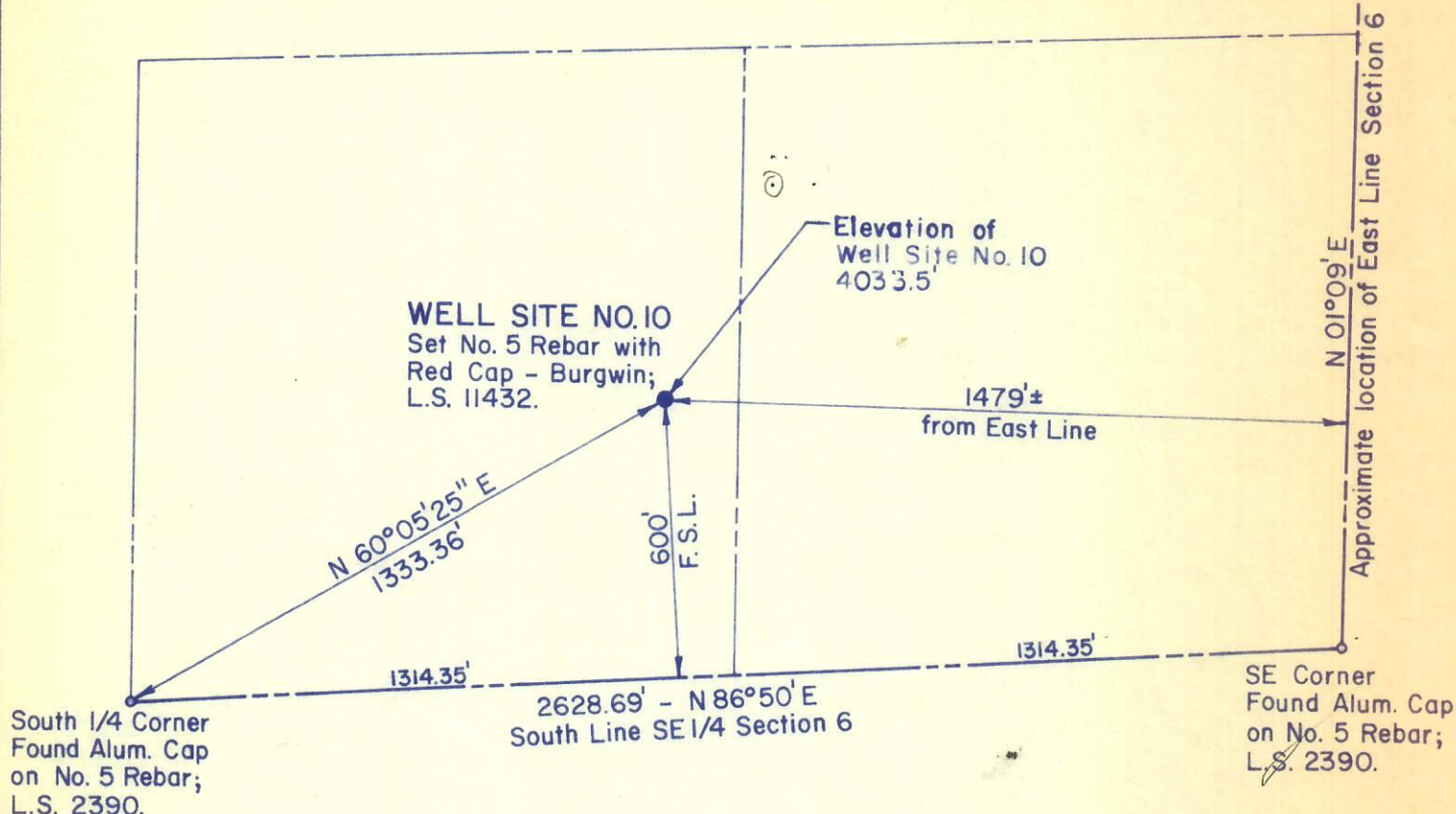

I hereby certify that this survey of WELL SITE NO. 10 was done under my direct supervision this 12th day of April, 1976, and that said site lies N 60°05'25" E a distance of 1333.36' from the South 1/4 Corner of Section 6, Township 9 North, Range 52 West of the 6th P.M. and is entirely within the SW1/4 of the SE1/4 of said Section 6 as depicted hereon.

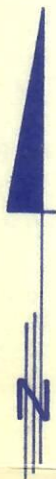
*Thomas W. Wright, Jr.*

Thomas W. Wright, Jr., L.S.
Colo. Reg. No. 11432

NOTE: Bearings are based on a solar observation taken on the 5th day of April, 1976.

VICINITY MAP

Section 6
T 9 N, R 52 W

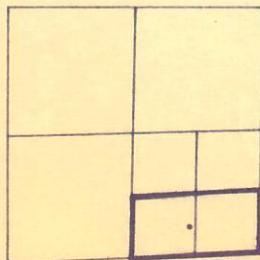

76 269

Wm. H. Burgwin & Associates, Inc.
4655 Colorado Boulevard Denver, Colorado 80216

SCALE: 1" = 400'

APPROVED BY:

DRAWN BY: K.E.H.

DATE: 12 April 1976

REVISED: 4-15-76

Well Site No. 10

REVISION: ADDED WELLSITE
ELEVATION

Atlantic Richfield Company

DRAWING NUMBER:
73873