

WME Yates LLC
2653 S Cook St
Denver, CO 80210
(303) 507-4545
Date: 4/22/2022
Prepared Broc Lueth
Wellbore Proposed
Lease Schlachter
Well Num 943-22-44
API 05-095-06130
Location SESE, Sec. 22 T9N-R43W 6th PM
Field Amherst
County Phillips
State Colorado

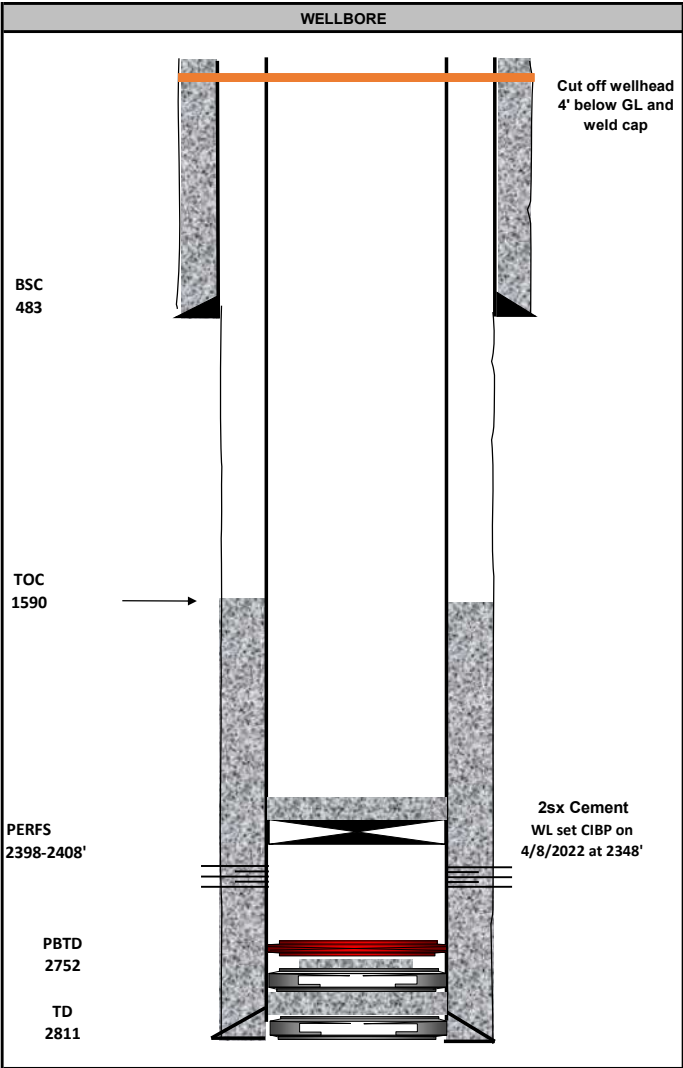

Well Profile					
Interval	Hole Size	Casing	Cement Top	Cement Base	Cement Description
G.L. - 483'	9-7/8"	7" 17#	0	483"	205sx
483' - 2790'	6-1/4"	4-1/2" 11.6#	1590	2790	100sx